

Fanny McCullough

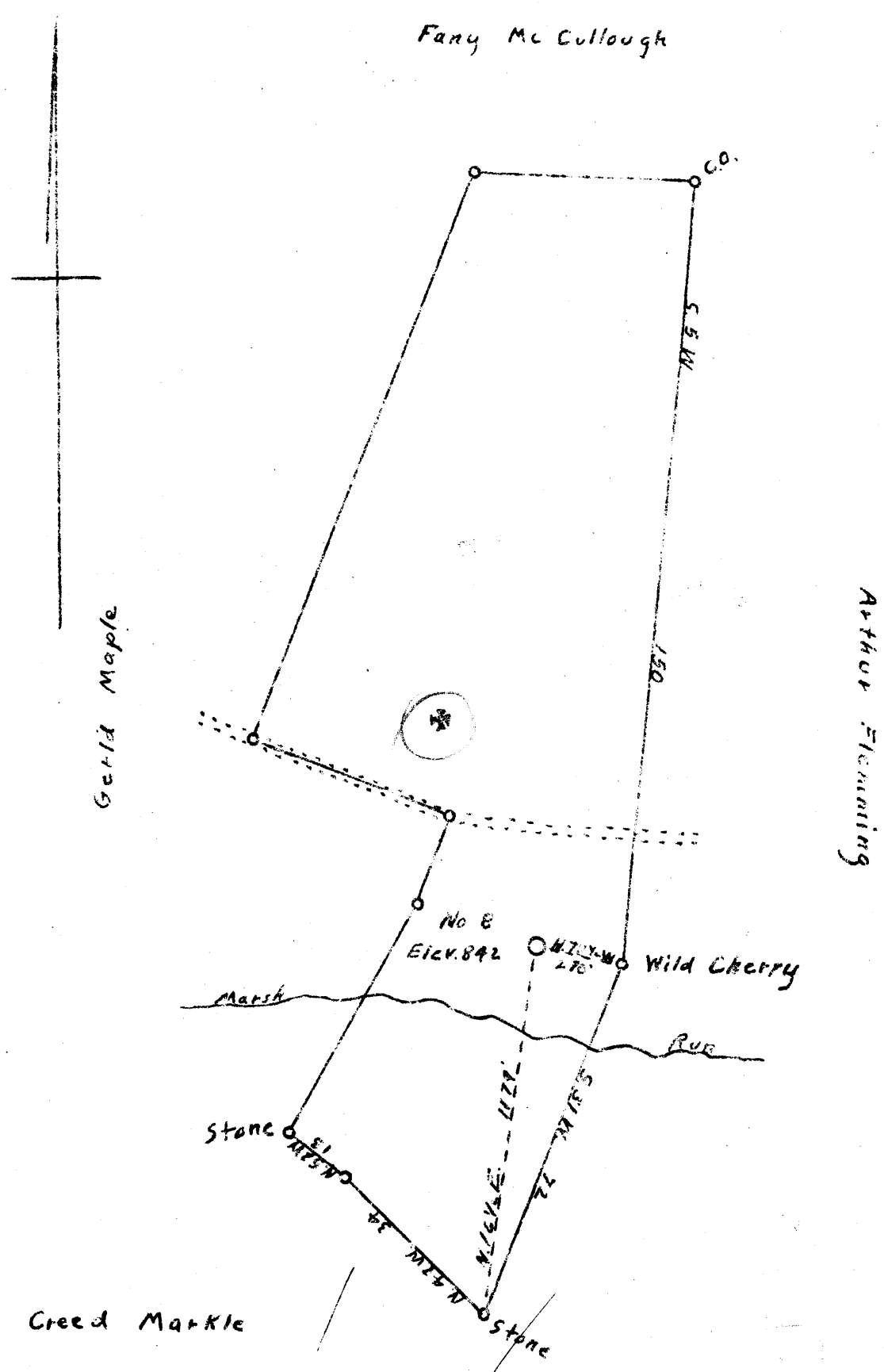

G.A. Riggs JUN 15 1948

J.C. Hurst. Sur
S.L. McCullough O.G.M.

- New Location
- Drill Deeper
- Abandonment

Company H.E. Millikin
 Address 355 West St. Waynesburg, Pa.
 Farm J.C. Hurst
 Tract _____ Acres 67 Lease No. _____
 Well (Farm) No 8 Serial No. _____
 Elevation (Spirit Level) 842
 Quadrangle West Union
 County Ritchie District Clay
 Engineer A.R. Westfall
 Engineer's Registration No. _____
 File No. _____ Drawing No. _____
 Date 4-27-48 Scale 1" = 30 Feet

STATE OF WEST VIRGINIA
 DEPARTMENT OF MINES
 OIL AND GAS DIVISION
 CHARLESTON

WELL LOCATION MAP
 FILE NO. Rit-837-A

+ Denotes location of well on United States Topographic Maps, scale 1 to 62,500, latitude and longitude lines being represented by border lines as shown.
 - Denotes one inch spaces on border line of original tracing.



976

STATE OF WEST VIRGINIA
DEPARTMENT OF MINES
OIL AND GAS DIVISION

WELL RECORD

AP 837-A
Permit No.

Oil or Gas Well Gas
(KIND)

Company H. E. Millikin
 Address 555 West Street, Waynesburg, Pa.
 Farm J. G. Hurst Acres 67
 Location (waters) Marsh Run
 Well No. 8 Elev. 848
 District Clay County Ritchie
 The surface of tract is owned in fee by _____
 Address _____
 Mineral rights are owned by _____
 Address _____
 Drilling commenced No Record
 Drilling completed No Record
 Date Shot No Record From _____ To _____
 With _____
 Open Flow /10ths Water in No Record Inch
 /10ths Merc. in _____ Inch
 Volume No Record Cu. Ft.
 Rock Pressure No Record lbs. _____ hrs.
 Oil _____ bbls., 1st 24 hrs.
 Fresh water No Record feet _____ feet
 Salt water No Record feet _____ feet

Casing and Tubing	Used in Drilling	Left in Well	Packers
Size			
16			Kind of Packer
13			
10			Size of
8 1/4			
6 5/8			Depth set
5 3/16	1470'	1470'	
3			Perf. top
2	1795'	1795'	Perf. bottom
Liners Used			Perf. top
			Perf. bottom

CASING CEMENTED _____ SIZE _____ No. Ft. _____ Date _____
 COAL WAS ENCOUNTERED AT 490' FEET 12 INCHES
 FEET INCHES FEET INCHES
 FEET INCHES FEET INCHES

Formation	Color	Hard or Soft	Top	Bottom	Oil, Gas or Water	Depth Found	Remarks
Pittsburgh Coal			490	491			
Gov Run Sand			850	858			
Salt Sand			1205	1585			
Big Lime			1695	1768			
Injun Sand			1769	1795	Gas	1771-1780	
Total Depth			1795				

Pulled 1635 ft 2" casing left in 160 ft
 " 5-00 - 6 3/4" casing
 " 23' 6" ft 8 1/4"
 Complete 9/15-40

