

Latitude 37° 10'

Longitude 80° 5'

J.A. Hall

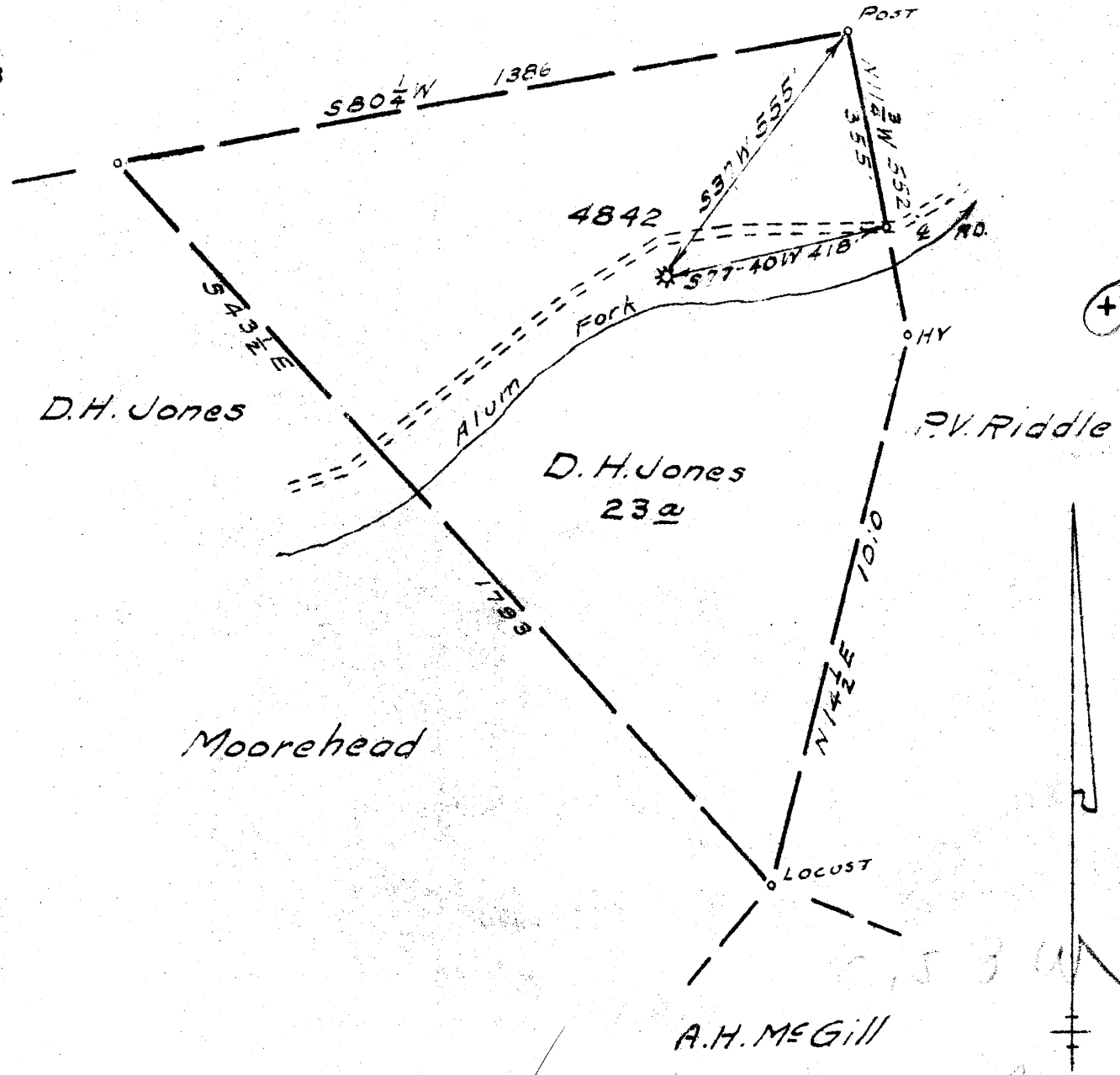

- New Location
- Drill Deeper
- Abandonment

MAY 18 1948

Company Pittsburgh & W.Va. Gas Co.
 Address Clarksburg, W.Va.
 Farm D. H. Jones
 Tract _____ Acres 23 Lease No. 16791
 Well (Farm) No. 1 Serial No. 4842
 Elevation (Spirit Level) 826 VA
 Quadrangle Helbrook SW 27
 County Fitchie District Union
 Engineer Jamaal Jeffries
 Engineer's Registration No. 1084
 File No. 156/155 Drawing No. _____
 Date 4-20-48 Scale 1" = 300'

STATE OF WEST VIRGINIA
 DEPARTMENT OF MINES
 OIL AND GAS DIVISION
 CHARLESTON

WELL LOCATION MAP
 FILE NO. Rit-832-A

* Denotes location of well on United States Topographic Maps, scale 1 to 62,500. latitude and longitude lines being represented by border lines as shown.

- Denotes one inch spaces on border line of original tracing.



STATE OF WEST VIRGINIA
DEPARTMENT OF MINES
OIL AND GAS DIVISION

799

832-A

WELL RECORD

Permit No. _____ Oil or Gas Well **"GAS"**
(KIND)

Company **Pittsburgh & West Va Gas Company.**
Address **Clarksburg, West Va.**
Farm **D. H. Jones** Acres **36**
Location (waters) **Holbrook S/W, 2-1**
Well No. **4842** Elev. **826' VA**
District **Union** County **Ritchie**
The surface of tract is owned in fee by **Leonard G. Drane**
Address **Berea, W. Va.**
Mineral rights are owned by **Elsie Price et al.**
Port Allegany Address **Penna.,**
Drilling commenced **December 13, 1922**
Drilling completed **January 30, 1923**
Date Shot _____ From _____ To _____
With _____
Open Flow _____ /10ths Water in _____ Inch
_____ /10ths Merc. in _____ Inch
Volume _____ Cu. Ft.
Rock Pressure _____ lbs. _____ hrs.
Oil _____ bbls., 1st 24 hrs.
Fresh water _____ feet _____ feet
Salt water _____ feet _____ feet

Casing and Tubing	Used in Drilling	Left in Well	Packers
Size			
16			Kind of Packer
13			
10	189'	189'	Size of
8 1/4	770'	770'	
6 5/8	1633'	1633'	Depth set
5 3/16			
3			Perf. top
2			Perf. bottom
Liners Used			Perf. top
			Perf. bottom

CASING CEMENTED _____ SIZE _____ No. Ft. _____ Date _____
COAL WAS ENCOUNTERED AT **40** FEET **24** INCHES
_____ FEET _____ INCHES FEET _____ INCHES
_____ FEET _____ INCHES FEET _____ INCHES

Formation	Color	Hard or Soft	Top	Bottom	Oil, Gas or Water	Depth Found	Remarks	
Mad Sand	Yellow	Soft	0	20	Water	20'	Hole full.	
Sand	White	Hard	20	40				
Coal	Black	Soft	40	42				
Lime&Slate	White	Medium	42	95				
Slate	Red	Soft	95	175				
Slate	White	"	175	210				
Sand	"	Hard	210	250				
Slate	Red	Soft	250	290				
Lime	White	Hard	290	305				
Slate	Pink	Soft	305	315				
Slate&Lime	White	Medium	315	400				
Lime	"	Hard	400	430				
Slate&Shells	"	Soft	430	500				
Slate&Lime	Red	Medium	500	555				
Lime	White	Hard	555	685				
Slate	Red	Soft	685	730				
Lime	White	Hard	730	750				
Slate	Dark	Soft	750	765				
Sand	White	Soft	765	775				
Slate	"	"	775	800				
Sand	"	"	800	815				
Slate	"	"	815	830				
"	"	"	830	850				
Sand	"	"	850	880				
Slate	"	"	880	915				
Gas Sand	"	"	915	955	Gas	1515-1517'		
Slate	Dark	"	955	980				
Sand	White	"	980	1000				
Slate&Shells	"	Hard&Soft	1000	1208				
1st. Salt Sand	"	Hard	1208	1230				
Slate	Dark	Soft	1230	1268				
2nd. Salt Sand	White	"	1268	1320				
Slate	Dark	Hard&Soft	1320	1427				
3rd. Salt Sand	White	Hard	1427	1523				
Slate	Dark	Soft	1523	1557				
Known Sand	White	Hard	1557	1590			Water	1587-1590'
Little Lime	Dark	Hard	1590	1607				
Slate	Light	Soft	1607	1622				
Lime	"	Hard	1622	1626				



Formation	Color	Hard or Soft	Top	Bottom	Oil, Gas or Water	Depth Found	Remarks
Pencil Cave	Light	Soft	1626	1628			
Big Lime	Dark	Hard	1628	1689	Gas	1635-1636'	
Big Injun Sand	White	"	1689		Gas	1710'-1718'	
Total Depth				1721'			

September 26, 1945

Date _____, 194

APPROVED PITTSBURGH & WEST VA GAS COMPANY. Owner

By W. J. Masten
(Title)

