

39° 22' 30"

Latitude

30° 55'

Longitude

30811 #2

30810 #1

Topo Location

30810	30811
7.5' Loc. 2.03 W	2.03 W 15' Loc.
2.315	2.125 (calc.)

Company _____

Farm _____

15' Quad West Union
(sec.)

7.5' Quad Pennsboro

District Clay

WELL LOCATION PLAT

County 085 Permit 30810
30811

Jane Barker.

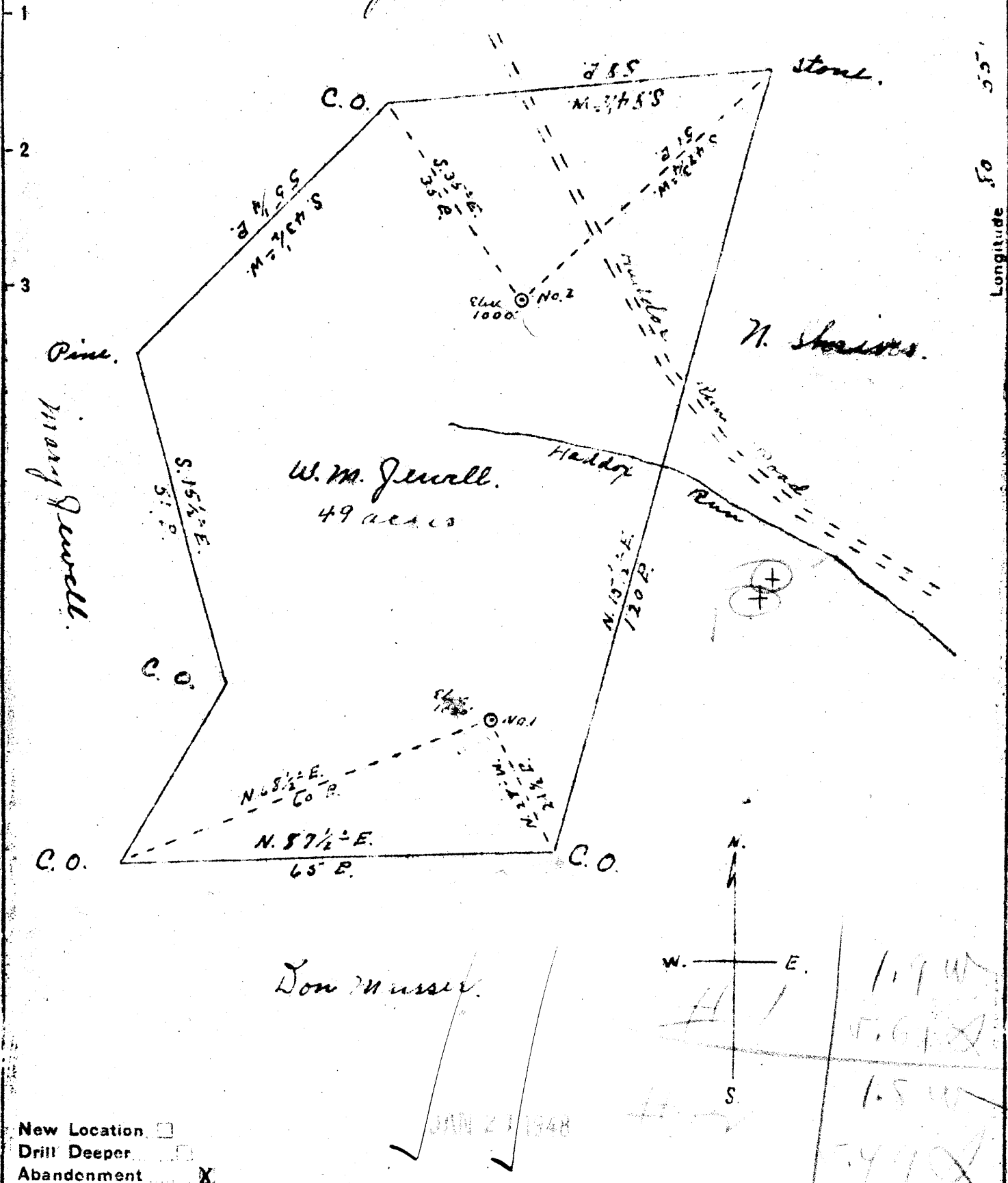

New Location
 Drill Deeper
 Abandonment

Company Dinsmore & Company
 Address St. Marys W.Va
 Farm W.M. Jewell
 Tract _____ Acres 49 Lease No. _____
 Well (Farm) No. 1 & 2 Serial No. (W.C.)
 Elevation (Spirit Level) No. 1 030 No. 1000
 Quadrangle West Union W.Va.
 County Ritchie District Clay
 Engineer Geo Triplett
 Engineer's Registration No. _____
 File No. _____ Drawing No. _____
 Date Jan. 5, 1948 Scale 1" = 20 P.

STATE OF WEST VIRGINIA
 DEPARTMENT OF MINES
 OIL AND GAS DIVISION
 CHARLESTON

WELL LOCATION MAP

FILE NO RIT - 810 - A - #1
RIT - 811 - A - #2

+ Denotes location of well on United States Topographic Maps, scale 1 to 62,500, latitude and longitude lines being represented by border lines as shown.

- Denotes one inch spaces on border line of original tracing



STATE OF WEST VIRGINIA
DEPARTMENT OF MINES
OIL AND GAS DIVISION

752

WELL RECORD

Oil or Gas Well _____ (KIND)

Permit No. _____

Company Dinsmoor & Company
Address St. Marys, W. Va.
Farm W. M. Jewell Acres 49
Location (waters) _____
Well No. 1 Elev. 1030'
District Clay County Ritchie
The surface of tract is owned in fee by _____
Address _____
Mineral rights are owned by Dinsmoor & Company
Address St. Marys, W. Va.
Drilling commenced _____
Drilling completed Feb. 26, 1922
Date Shot _____ From _____ To _____
With _____
Open Flow _____ /10ths Water in _____ Inch
_____ /10ths Merc. in _____ Inch
Volume _____ Cu. Ft.
Rock Pressure _____ lbs. _____ hrs.
Oil _____ bbls., 1st 24 hrs.
Fresh water _____ feet _____ feet
Salt water _____ feet _____ feet

Casing and Tubing	Used in Drilling	Left in Well	Packers
Size			
16			Kind of Packer _____
13			<u>Hook Wall</u>
10			Size of _____
8 1/4			Depth set <u>1981</u>
6%			
5 3/16		<u>1981</u>	
3			Perf. top _____
2			Perf. bottom _____
Liners Used			Perf. top _____
			Perf. bottom _____

CASING CEMENTED _____ SIZE _____ No. Ft. _____ Date _____

COAL WAS ENCOUNTERED AT _____ FEET _____ INCHES
_____ FEET _____ INCHES _____ FEET _____ INCHES
_____ FEET _____ INCHES _____ FEET _____ INCHES

Formation	Color	Hard or Soft	Top	Bottom	Oil, Gas or Water	Depth Found	Remarks
1st Cow Run			1100	1120			
2nd Cow Run			1212	1232			
1st Salt Sand			1380	1462			
2nd Salt Sand			1552	1675			
3rd Salt Sand			1822	1840			
Injun			2046	2130			
Total Depth				2178	Gas	2130	

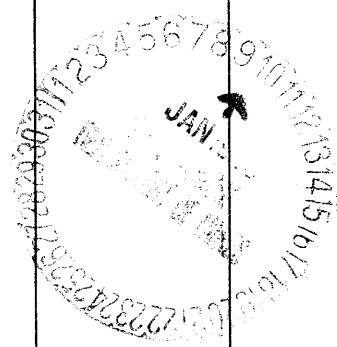

Formation	Color	Hard or Soft	Top	Bottom	Oil, Gas or Water	Depth Found	Remarks

Date January 9, 1948

APPROVED DINSMOOR & COMPANY, Owner

By Leonard Stark (Title) Asst. Secy.

