

Rocky Fork

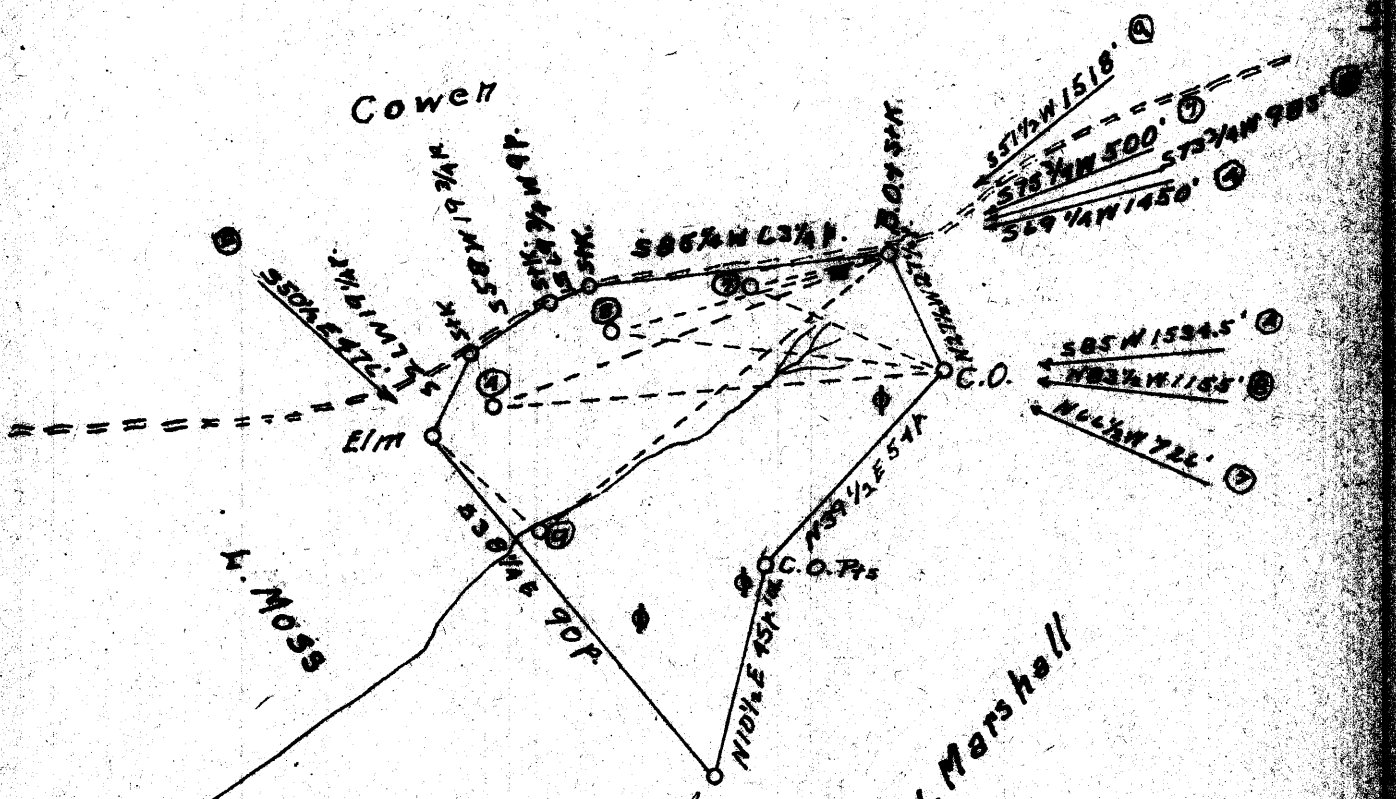

# 9	3.73 W
	1.28 <del>Q</del>
# 4	3.82 W
	1.23 <del>Q</del>
# 7	3.67 W
	1.15 <del>Q</del>
NOV - 91942 # 8	3.75 W
	1.18 <del>Q</del>

New Location   
 Went Deeper   
 Abandonment

Company Z. N. Conley  
Grantsville, W. Va.  
E. BUCH  
 Acres 30 Lease No. \_\_\_\_\_  
 (Form) No. 47-2-9 Serial No. \_\_\_\_\_  
 Direction (Spirit Level) 1-1-1942  
Harrisonville  
Pitkin District Grant  
Dr. J. Carroll, Jr.  
 Recorder's Registration No. \_\_\_\_\_

STATE OF WEST VIRGINIA  
 DEPARTMENT OF MINES  
 OIL AND GAS DIVISION  
 CHARLESTON

WELL LOCATION MAP  
 FILE NO. RIE-627-A-49  
RIE-632-A-24  
RIE-648-A-22 RIE-433-A-27  
 \* Denotes location of well on United States  
 Township and Range, scale 1 to 62500.  
 Note that township lines being represented  
 by dashed lines in places.

Latitude 39° 10'

Longitude 81° 05'

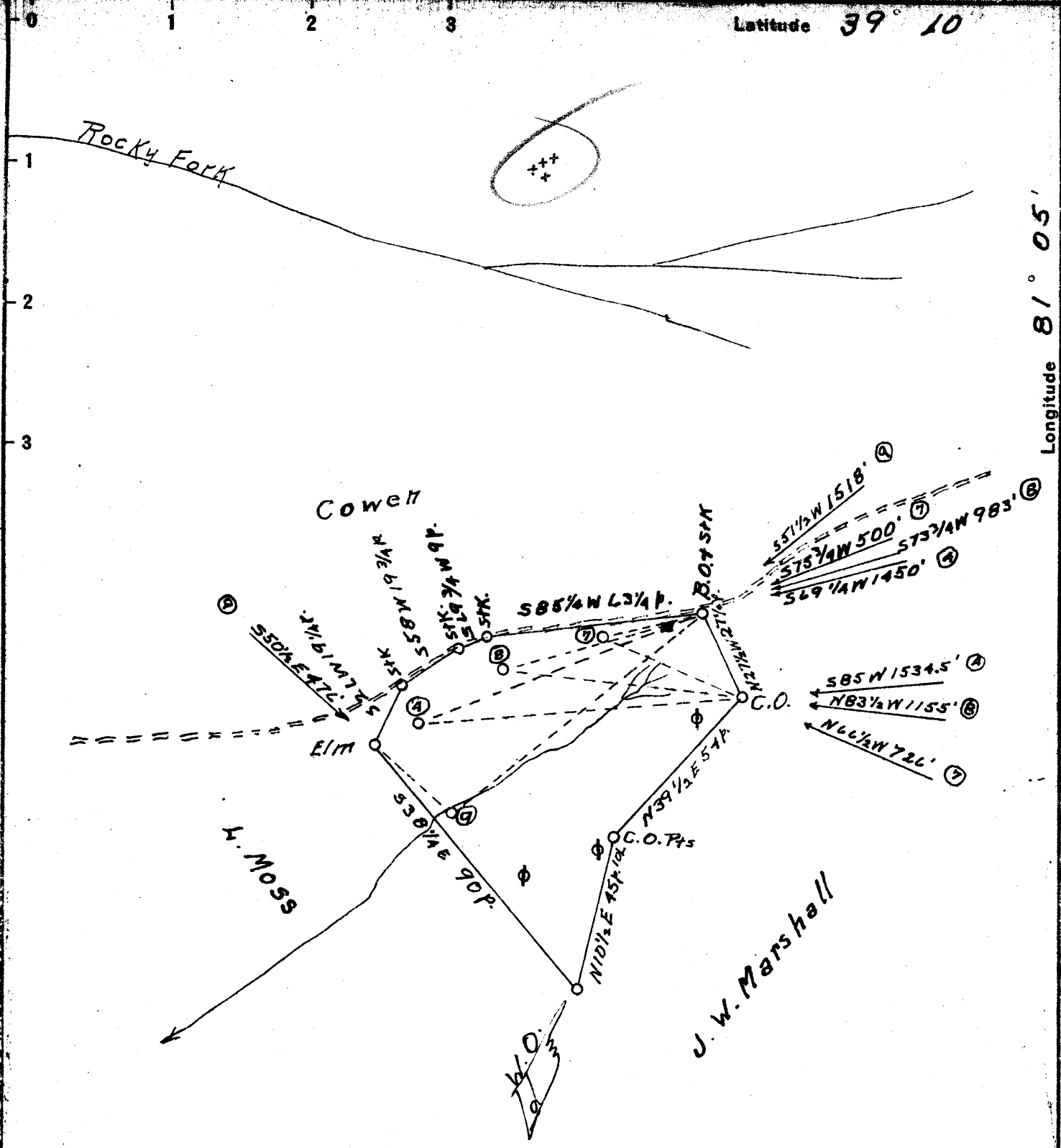

group, about { 1.2 S  
3.7 W

New Location   
 Drill Deeper   
 Abandonment

Company Z. N. Conley  
 Address Grantsville, W. Va.  
 Farm E. BUCK  
 Tract \_\_\_\_\_ Acres 30 Lease No. \_\_\_\_\_  
 Well (Farm) No. 4-7-8-9 Serial No. \_\_\_\_\_  
 Elevation (Spirit Level) \_\_\_\_\_  
 Quadrangle Harrisville  
 County Ritchie District Grant  
 Engineer Bruce Ferrell, Jr.  
 Engineer's Registration No. \_\_\_\_\_  
 File No. \_\_\_\_\_ Drawing No. \_\_\_\_\_  
 Date June 5, 1943 Scale 40P. = 1"

STATE OF WEST VIRGINIA  
 DEPARTMENT OF MINES  
 OIL AND GAS DIVISION  
 CHARLESTON

**WELL LOCATION MAP**  
 FILE NO. RIC-627-A-#9  
RIC-632-A-#4  
RIC-648-A-#7 RIC-633-A-#7

+ Denotes location of well on United States Topographic Maps, scale 1 to 62,500, latitude and longitude lines being represented by border lines as shown.

- Denotes one inch spaces on border line of original tracing.