

New Location
 Drill Deeper
 Abandonment

OCT 19 1942

Company Newman & Davitt
 Address Stockport, Ohio.
 Farm H. C. Hilkey
 Acre 200 Lease No. _____
 Well (Farm) No. 15-2-2-2 Serial No. _____
 Elevation (Spirit Level) 1002-752-791-836-779-752
 Township Harrisonville
 Range Ritchie District ...
 Name A. K. Whitfield

STATE OF WEST VIRGINIA
 DEPARTMENT OF MINES
 RIE-637 OIL AND GAS DIVISION
 W6686 CHARLESTON
 RIE-6344810
WELL LOCATION MAP
 FILE NO. Rit-613-A-2
 RIE-6212
 W6686 RIE-618-A-2
 A detailed location of well of United States
 Township Map, with 1 to 20 000
 Scale and latitude lines being
 by United States Geological Survey

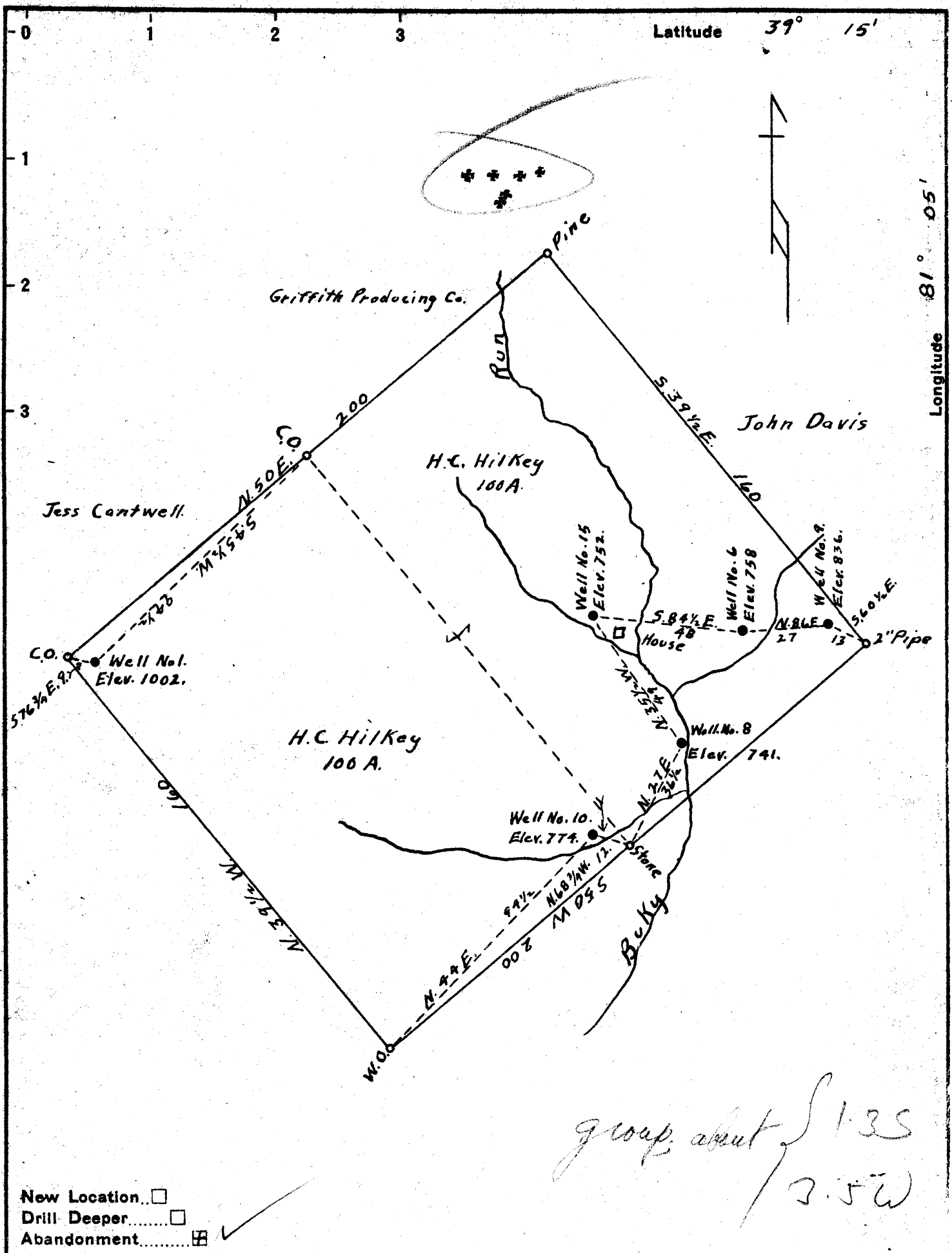

New Location
 Drill Deeper
 Abandonment

group about 1.35
 3.5W

Company Newman & Davitt
 Address Stockport, Ohio
 Farm H. C. Hilkey
 Tract _____ Acres 200 Lease No. _____
 Well (Farm) No. 1-6-8-9-10-15 Serial No. _____
 Elevation (Spirit Level) 1002-758-741-836-779-752
 Quadrangle Harrisville
 County Ritchie District Grant
 Engineer A. K. Westfall
 Engineer's Registration No. C. Surveyor, Ritchie Co.
 File No. _____ Drawing No. _____
 Date March 27, 1912 Scale 1" = 40 Poles.

STATE OF WEST VIRGINIA
 DEPARTMENT OF MINES
 RiE-637-OIL AND GAS DIVISION
 WELL # 6 CHARLESTON
 RiE-634A # 10
WELL LOCATION MAP
 FILE NO. RiE-618-A-#15
 RiE-621-A
 WELL # 9 RiE-618-A-#15
 + Denotes location of well on United States
 Topographic Maps, scale 1 to 62,500, lat-
 itude and longitude lines being represented
 by border lines as shown. RiE-630-A-#
 - Denotes one inch spaces on border line
 of original tracing.