

LATITUDE 39° 20'

LONGITUDE 81° 00'

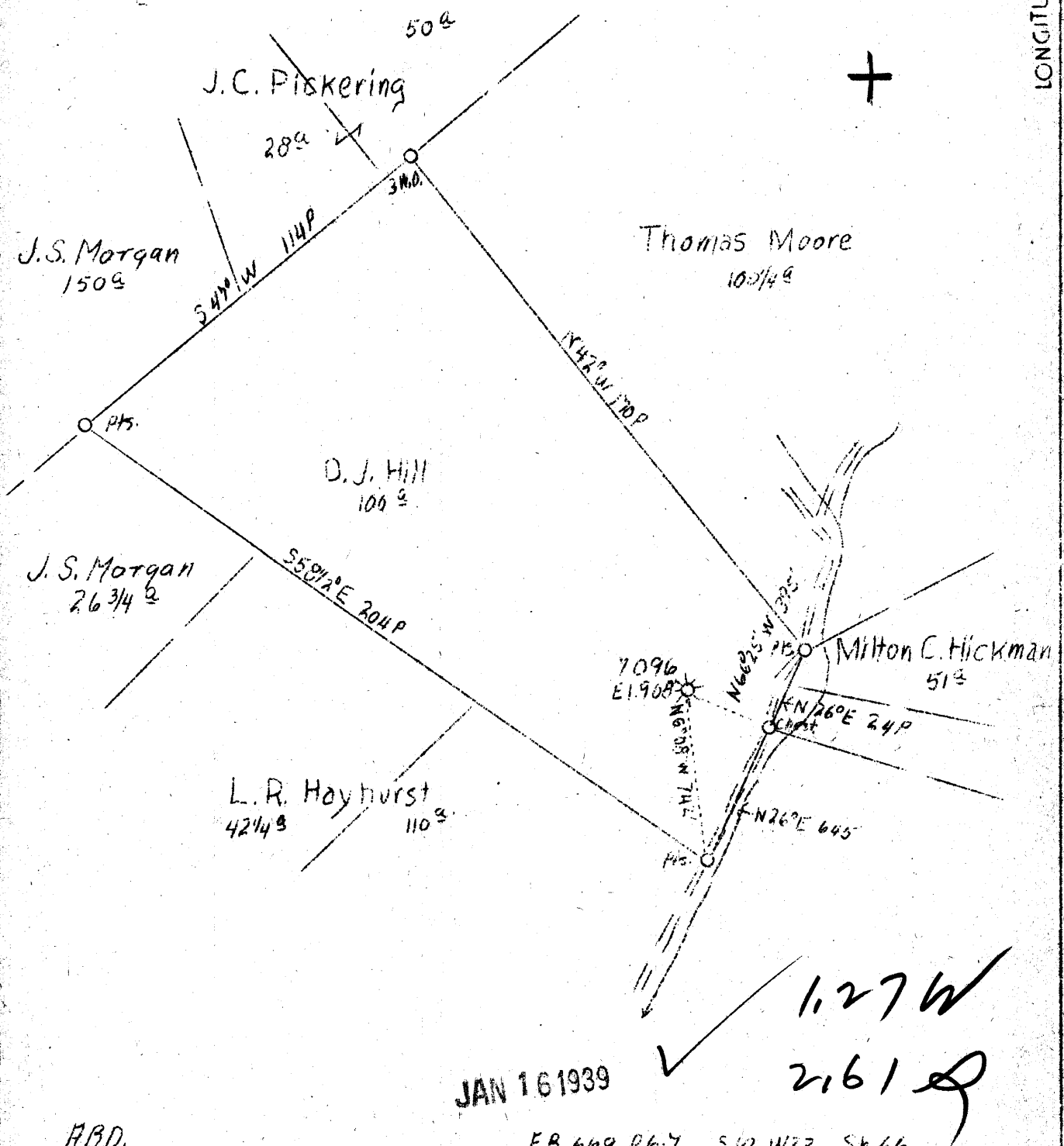

JAN 16 1939

F.B.D.

F.B. 669 P 6-7 S10 W 23 Sh. 66

Company	Hope Natural Gas Co.
Address	Clarksburg, W. Va.
Farm	O. J. Hill
Acres	100
Lease No.	42558
Well (Farm) No.	One
Serial No.	7096
Elevation (SL)	908
Quadrangle	St. Marys
County	Ritchie
District	Clay
Engineer	W. M. Bowers
Eng. Reg. No.	900
Date	Jan. 10, 1939
Scale	1" - 40 poles

SF

STATE OF WEST VIRGINIA
 Department of Mines
 OIL & GAS DIVISION
 Charleston

WELL LOCATION MAP

File No. R17-388-A

x Denotes location of well on U. S. Topographic Maps, scale 1 to 62,500, latitude and longitude lines being represented by border lines as shown.

- Denotes one inch spaces on border line of original tracing.

City District, Mitchell County, N. Va.
 By Hoke Natural Gas Co., Christiansburg, N. Va.
 On 100 acres.

Elevation, 305' ±.

Surface owned by D. B. Hixton, Route 1, Pembroke, N. Va.

Drilling contract June 2, 1939; completed, July 1, 1939.

Well was not shot.

No water recorded.

30" casing, 275' (pulled); 3", 1035'; 6", 1010'; 8" tubing,
 1070' (pulled).

Casing not cemented.

No coal was encountered.

Gas well. Abandonment reported to Dept. of Mines Jan. 9, 1939.

Record to 102 from Mrs. Griffith March 6, 1939.

	Top.	Bottom.
Well	55	55
Little Redwood Sand	55	70
First Salt Sand	115	155
Second Salt Sand	172	172
Third Salt Sand	170	175
Hixton Sand (show gas, 1612')	1577	1634
Little Lino	173	173
Pencil Crave	173	175
Big Lino	175	185
Romer Sand (gas, 1626')	1623	1623
Big Injun Sand (gas, 1905')	1845	1915
Lower Sand	1915	1915
Clate	1915	1910
Total depth		1910

STATE OF WEST VIRGINIA
DEPARTMENT OF MINES
OIL AND GAS DIVISION

447

WELL RECORD

Permit No. 1917-388-A

Oil or Gas Well Gas
(Kind)

Company Hops Natural Gas Company
Address Clarksburg, W. Va.
Farm O. J. Hill Acres 100
Location (waters) _____
Well No. 7096 Elev. 908
District Clay County Ritchie
The surface of tract is owned in fee by D. R. Simonton
R #3. Address Pennsboro, W. Va.
Mineral rights are owned by _____
Address _____
Drilling commenced 6-8-1925
Drilling completed 7-1-1925
Date shot Not shot Depth of shot _____
Open Flow /10ths Water in _____ Inch
/10ths Merc. in _____ Inch
Volume _____ Cu. Ft.
Rock Pressure _____ lbs. _____ hrs.
Oil _____ bbls., 1st 24 hrs.
Fresh water None recorded feet _____ feet
Salt water None recorded feet _____ feet

Casing and Tubing	Used in Drilling	Left in Well	Packers
Size			
16.			Kind of Packer
13.			
10.	275	Pulled	Size of
8 1/4.	1038	1038	
6 5/8.	1980	1980	Depth set
5 3/16.			
3.			Perf. top
2.	1970	Pulled	Perf. bottom
Liners Used			Perf. top
			Perf. bottom

CASING CEMENTED _____ SIZE _____ No. FT. _____ Date _____
Not cemented
COAL WAS ENCOUNTERED AT _____ FEET _____ INCHES
_____ FEET **No coal** INCHES _____ FEET _____ INCHES
_____ FEET _____ INCHES _____ FEET _____ INCHES

Formation	Color	Hard or Soft	Top	Bottom	Oil Gas or Water	Depth Found	Remarks
Sand			535	538			
Little Dunkard Sand			930	960			
First Salt Sand			1135	1155			
Second Salt Sand			1342	1372			
Third Salt Sand			1400	1553			
Marion Sand			1577	1634	Show Gas	1612	
Little Lime			1715	1745			
Pencil Cave			1745	1745			
Big Lime			1745	1825			
Keener Sand			1825	1845	Gas	1826	
Big Injun Sand			1845	1935	Gas	1908	
Squaw Sand			1945	1965			
Slate			1965	1980			
Total Depth			1980				

