

LATITUDE 39° 15'

LONGITUDE 80° 55'

E. J. Taylor



J. D. Taylor
81 1/2 a

S. Belle Taylor
80 1/2 a

A. Hoge

DEC 20 1938

1.87 W

1.59

Formerly Pittsburgh & W. Va. Gas Co

Company	Israel H. Beren
Address	Marietta, Ohio
Farm	J.D. Taylor (T. F.)
Acres	162
Lease No.	5993
Well (Farm) No.	2
Serial No.	4625
El. (Spirit Level)	1001-L
Quadrangle	Holbrook N.W. 1 2-4
County	Ritchie
District	Clay
Eng.	James D. Jaffries
Date	8/26/38
Scale	1" - 500'

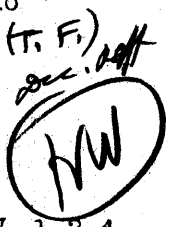

STATE OF WEST VIRGINIA
Department of Mines
OIL AND GAS DIVISION
Charleston

WELL LOCATION MAP

File No. Rit-384-A

x Denotes location of well on U.S. Topographic Maps, scale 1 to 62,500, latitude and longitude ~~one~~ lines being represented by border lines as shown.

- Denotes one inch spaces on border line of original tracing.

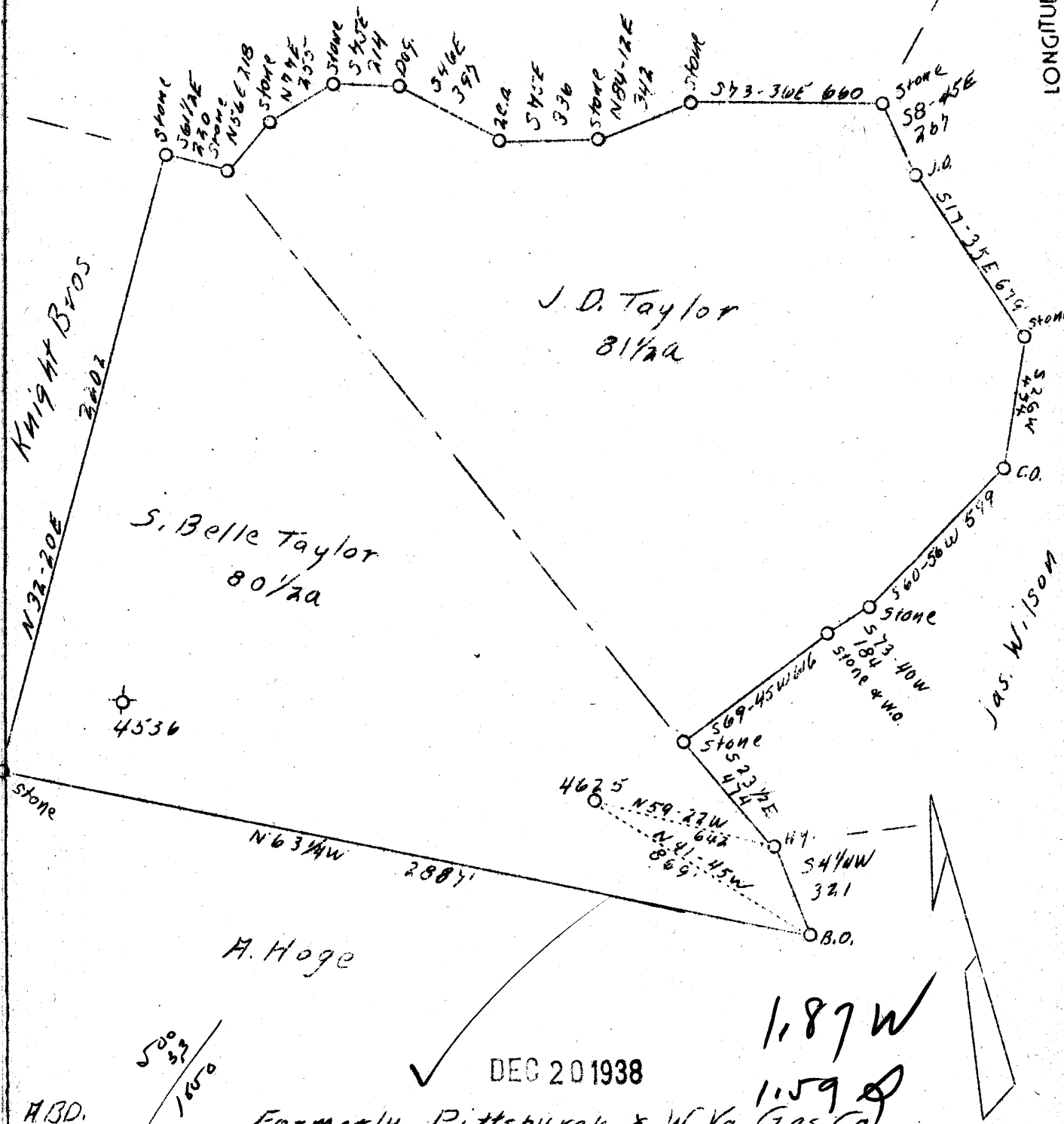

WEST VIRGINIA DEPARTMENT OF MINES
OIL AND GAS DIVISION

441

WELL RECORD

Permit No. AP-384-A

Oil or Gas Well Gas
(Kind)

Company Israel H. Beren
Address Marietta, Ohio
Farm Taylor, J.D. (Permit) Acres 162
Location (waters) Hol. N/W 1-2-4
Well No. 4625 (No 2) Elev. _____
District Clay County Ritchie
The surface of tract is owned in fee by _____
Address _____
Mineral rights are owned by T. F. Taylor et al.
Address Pullman, W. Va.
Drilling commenced January 30th, 1918
Drilling completed February 26th, 1918
Date shot _____ Depth of shot _____
Open Flow _____ /10ths Water in _____ Inch
_____ /10ths Merc. in _____ Inch
Volume _____ Cu. Ft.
Rock Pressure _____ lbs. _____ hrs.
Oil _____ bbls., 1st 24 hrs.
Fresh water _____ feet
Salt water 1629 feet

Casing and Tubing	Used in Drilling	Left in Well	Packers
Size			Kind of Packer
16			
13 Wood	16'		
10	193'	193'	Size of
8 3/4	1038'	292'	
6 5/8	1788'	1788'	Depth set
5 3/16			
3			Perf. top
2	2004'	2004'	Perf. bottom
Liners Used			Perf. top
			Perf. bottom

CASING CEMENTED _____ SIZE _____ No. FT. _____ Date _____
COAL WAS ENCOUNTERED AT 530 FEET 24 INCHES
_____ FEET _____ INCHES _____ FEET _____ INCHES
_____ FEET _____ INCHES _____ FEET _____ INCHES

Formation	Color	Hard or Soft	Top	Bottom	Oil Gas or Water	Depth Found	Remarks
Un-recorded			0	530			
Pgh. Coal			530	532			
Un-recorded			532	1000			
Big Dunkard			1000	1025			
Slate	White	Soft	1025	1180			
1st Salt Sand	White	Hard	1180	1210			
Slate	White	Soft	1210	1295			
2nd Salt Sand	White	Soft	1295	1440			
Slate	Black	Soft	1440	1500			
3rd Salt Sand	White	Hard	1500	1560			
Slate & Shells			1560	1660			
Sand	White		1660	1642	Water	1629'	
Slate & Shells			1642	1685	Sh. Oil	1629' - 38'	
Maxon Sand	White	Hard	1685	1710			
Slate & Shells			1710	1736			
Little Lime	Dark	Hard	1736	1752			
Pencil Cave	Black	Soft	1752	1775			
Big Lime	White	Hard	1775	1845			
Big Injun	White	Hard	1845	1948	Gas	1865' - 72'	
Slate			1948	2005	Gas	1920' - 24'	
Total Depth				2005			

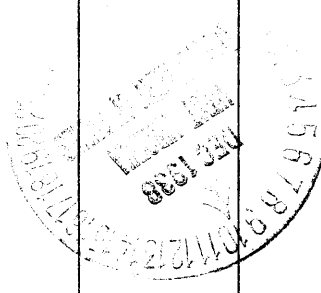

COMPANY 085-30384

FORM 620-14500

Record of Well No. 4625 Located on J.D. Taylor Farm Nod 2 19 17
Clay District Pitkin County West Va State
 Division A. District No. _____ Drilled under well Order 1068
 Rig built by John Craig Began Dec 24 19 17 Completed Jan 5 19 18
 Well drilled by P. W. McCall Began Jan 30 19 18 Completed Feb 26 19 18
 Depth of Well 2005 feet Size of Hole 6 5/8 Producing Gas
lev. 1001

CASING WITH			REMARKS
Length	Size	Kind	
<u>190</u>	<u>10</u>	<u>10</u>	
<u>4058</u>	<u>8 1/4</u>	<u>52</u>	<u>Reclaimed 746 ft.</u> <u>B. H. Jackson</u>
<u>1788</u>	<u>6 5/8</u>	<u>87</u>	

COAL VEINS Jph. Coal 530
531

FORMATIONS					
FORMATION	COLOR	OPEN OR CLOSE HARD OR SOFT	TOP	BOTTOM	REMARKS GAS-OIL-WATER (thickness of part)
<u>Big Ombard</u>			<u>1000</u>	<u>1025</u>	
<u>1st Salt Water</u>			<u>1160</u>	<u>1210</u>	
<u>2nd "</u>			<u>1295</u>	<u>1440</u>	
<u>3rd "</u>			<u>1600</u>	<u>1643</u>	
<u>Masonford</u>			<u>1685</u>	<u>1710</u>	<u>Oil Show 1629 - water 1657</u>
<u>Little Lanes</u>			<u>1736</u>	<u>1757</u>	
<u>Big Lanes</u>			<u>1775</u>	<u>1845</u>	
<u>Big Lanes</u>	<u>(371)</u>		<u>1845</u>	<u>1948</u>	<u>1864-74 1 3/4 2 1/2 "</u> <u>1720-24 1/2 "</u>

Salt to Screen &
Plugged 12-20-58

FORMATIONS
FORM: O 32-5170

Well # 4625 J. D. Taylor

NAME	TOP	BOTTOM	OIL	GAS	WATER	REMARKS
<i>Slate</i>		<i>1180</i>				
<i>Sand</i>	<i>1180</i>	<i>1210</i>				
<i>Slate</i>	<i>1210</i>	<i>1295</i>				
<i>Sand</i>	<i>1295</i>	<i>1440</i>				
<i>Slate</i>	<i>1440</i>	<i>1530</i>				
<i>Sand</i>	<i>1530</i>	<i>1560</i>				
<i>Slate</i>	<i>1560</i>	<i>1602</i>				
<i>Sand</i>	<i>1602</i>	<i>1642</i>				
<i>Slate</i>	<i>1642</i>	<i>1685</i>				
<i>Sand</i>	<i>1685</i>	<i>1710</i>				
<i>Slate</i>	<i>1710</i>	<i>1736</i>				
<i>Sand</i>	<i>1736</i>	<i>1752</i>				
<i>Slate</i>	<i>1752</i>	<i>1775</i>				
<i>Sand</i>	<i>1775</i>	<i>1782</i>				
<i>Sand</i>	<i>1782</i>	<i>1845</i>				
<i>Sand</i>	<i>1845</i>	<i>1948</i>				
<i>Slate</i>	<i>1948</i>	<i>2004</i>				
<i>Total Depth</i>		<i>2004</i>				