

LATITUDE 39° 10'

LONGITUDE 81° 10'

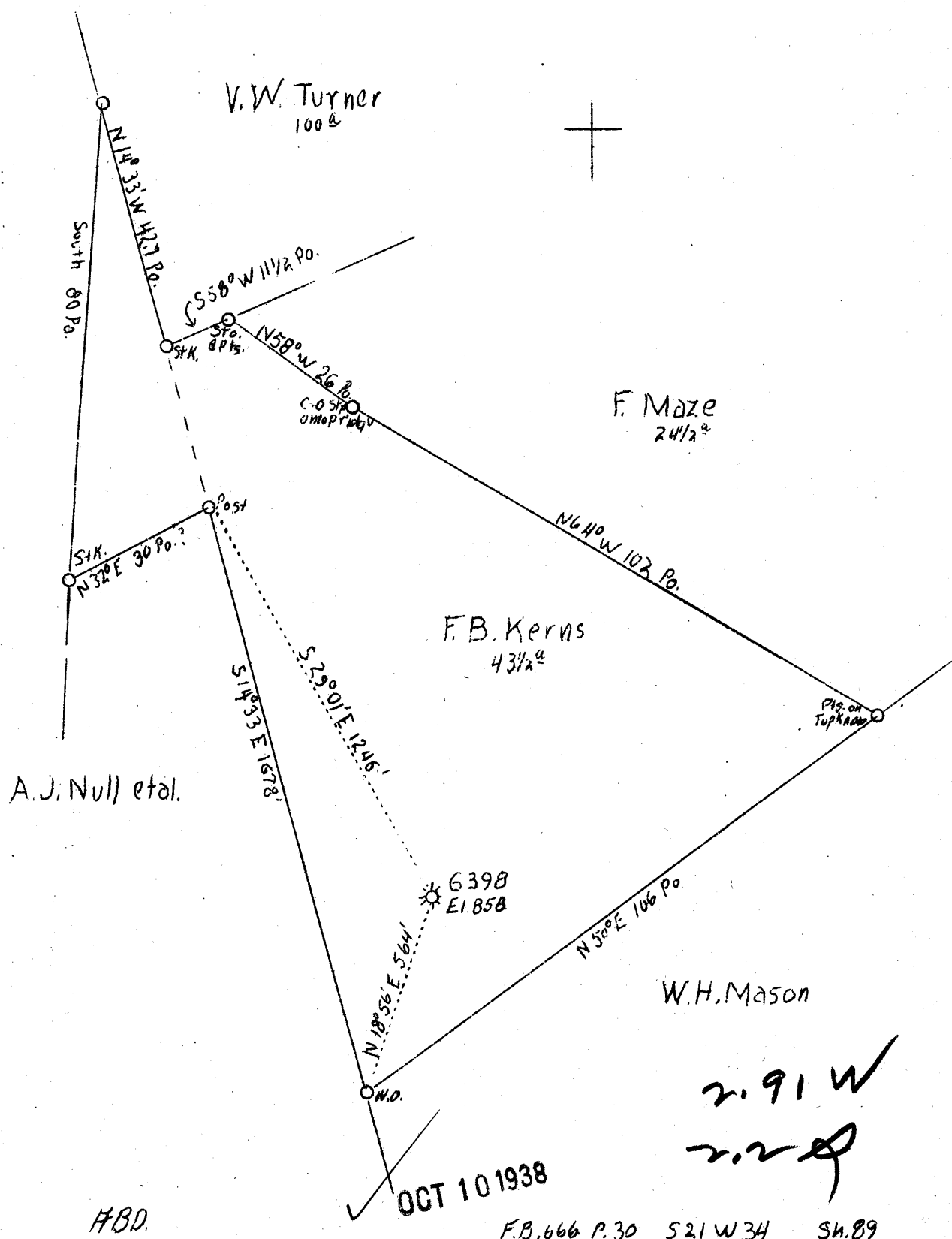

Company	Hope Natural Gas Co.
Address	Clarksburg, West Virginia.
Farm	E. B. Kerns
Acres	50 Lease No. 1640
Well (Farm) No.	One
Serial No.	6398
Elevation (Sp)	858
Quadrangle	Harrisville
County	Ritchie
District	Grant
Engineer	W. M. Ewers
Eng. Reg. No.	900
Date	Sept. 30, 1938
Scale	1" = 400'

WC

STATE OF WEST VIRGINIA
 Department of Mines
 OIL & GAS DIVISION
 Charleston

WELL LOCATION MAP
 File No. File-375-A

x Denotes location of well on U. S. Topographic Maps, scale 1 to 62,500, latitude and longitude lines being represented by border lines as shown.

- Denotes one inch spaces on border line of original tracing.

WEST VIRGINIA DEPARTMENT OF MINES
OIL AND GAS DIVISION

432

WELL RECORD

375-A

Permit No. _____ Oil or Gas Well _____ Gas
(Kind)

Company **Hope Natural Gas Company**
 Address **Clarksburg, W. Va.**
 Farm **F. B. Kerns** Acres **50**
 Location (waters) **L. F. Gillispie Run**
 Well No. **6398** Elev. **858**
 District **Grant** County **Ritchie**
 The surface of tract is owned in fee by **F. B. Kerns**
 Address **Petroleum, W. Va.**
 Mineral rights are owned by _____
 Address _____
 Drilling commenced **7-3-1923**
 Drilling completed **8-7-1923**
 Date shot **Not shot** Depth of shot _____
 Open Flow /10ths Water in _____ Inch
 /10ths Merc. in _____ Inch
 Volume _____ Cu. Ft.
 Rock Pressure _____ lbs. _____ hrs.
 Oil _____ bbls., 1st 24 hrs.
 Fresh water **None recorded** feet _____ feet
 Salt water **None recorded** feet _____ feet

Casing and Tubing	Used in Drilling	Left in Well	Packers
Size			
16			Kind of Packer
13			
10	289	Pulled	Size of
8 1/4	1005	1005	
6 5/8	1718	1718	Depth set
5 3/16			
3	15	Pulled	Perf. top
2	1883	Pulled	Perf. bottom
Liners Used			Perf. top
			Perf. bottom

CASING CEMENTED _____ SIZE _____ No. FT. _____ Date _____
Not cemented
 COAL WAS ENCOUNTERED AT _____ FEET _____ INCHES
 _____ FEET **No coal** INCHES _____ FEET _____ INCHES
 _____ FEET _____ INCHES _____ FEET _____ INCHES

Formation	Color	Hard or Soft	Top	Bottom	Oil Gas or Water	Depth Found	Remarks
Little Dunkard Sand			810	823			
Big Dunkard Sand			905	923			
Gas Sand			1205	1235			
Sand			1330	1360			
Sand			1520	1582	Small oil	1568-1579	
Maxon Sand			1620	1665			
Big Lime			1675	1765			
Big Injun Sand			1765	1835			
Squaw Sand			1850	1870	Gas	1865-1868	
Original Total Depth			1882				
Formerly filled and plugged to 1582'.							

