

~~39~~ 39° 05'

Latitude

.55
7 1/2' Loc
+

2.0/miles W

80° 50'

Longitude

Topo Location

7.5' Loc. 2.01W 15' Loc. _____
.55 (calc.) _____

Company _____

Farm A L Britton

15' Quad _____
(sec.)

7.5' Quad Auburn

District Union

WELL LOCATION PLAT

County Rit Permit 30299

LATITUDE 39° 05'

LONGITUDE 80° 50'

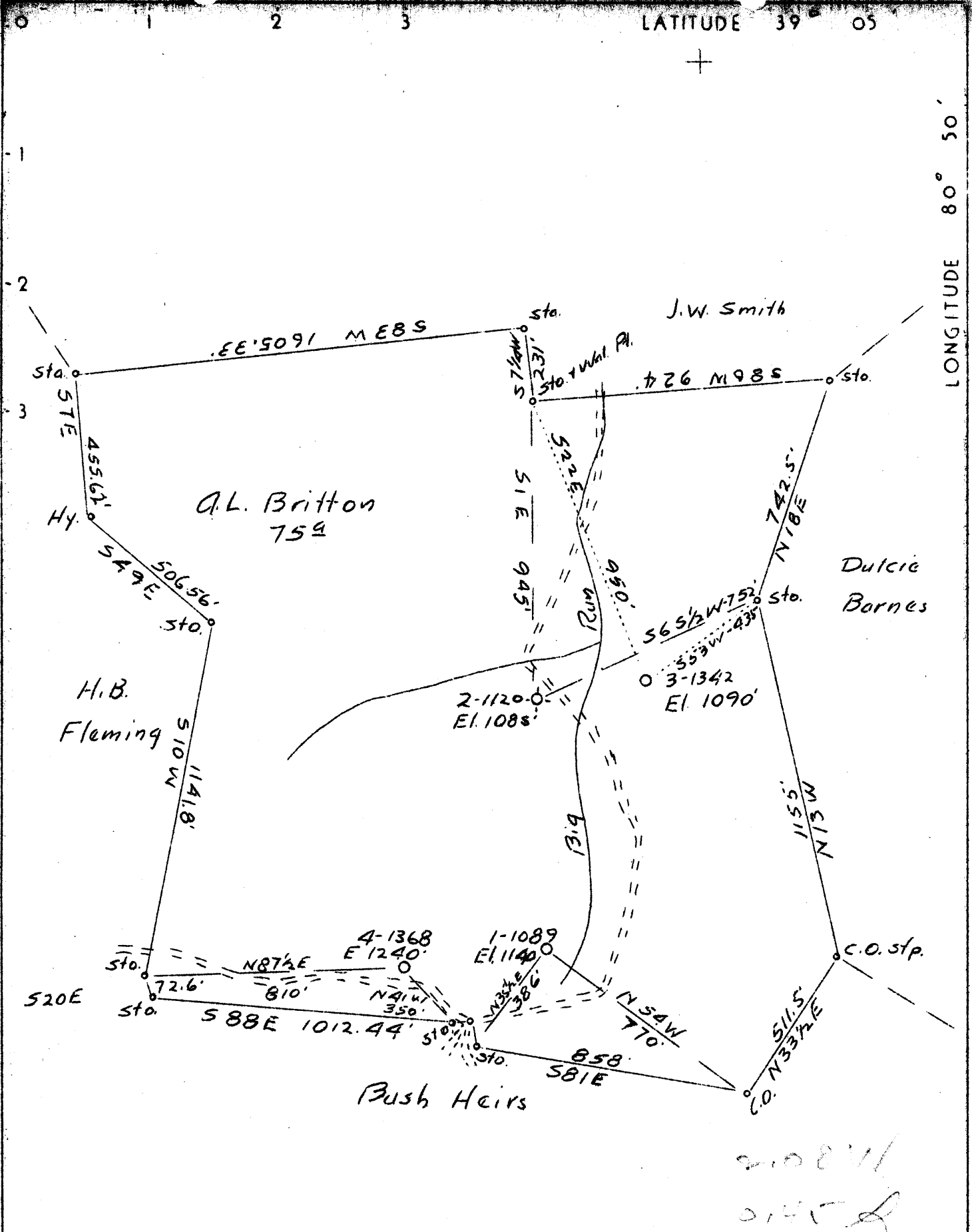

Well to be abandoned.

Company	Carnegie Natl. Gas Co.	STATE OF WEST VIRGINIA Department of Mines OIL AND GAS DIVISION Charleston
Address	Pittsburgh, Penna	
Farm	A. L. Britton	WELL LOCATION MAP File No. <u>RIT-299A</u> + Denotes location of well on U. S. Topographic Maps, scale 1 to 62,500 latitude and longitude lines being represented by border lines as shown. - Denotes one inch spaces on border line of original tracing.
Tract	One Acres 75 Lease No. E-8179-64	
Well (Farm) No.	3 Serial No. 1342	
Elevation (Spirit Level)	1090'	
Quadrangle	Holbrook S. E. 1/4 Sec.	
County	Ritchie District Union	
Engineer	D. T. Britton	
Engineer's Registration No.		
File No.	Drawing No.	
Date	1-13-37 Scale 1" - 400'	

Union District, Ritchie County, W. Va.

By Carnegie Natural Gas Co., 1014 Frick Bldg., Pittsburgh, Pa.

On 75 acres, surface and minerals owned by A. L. Britton,

Auburn, W. Va. Lease No. E-8179-64.

On Big Run.

Elevation, 1090' L.

Drilling commenced April 24, 1926; completed, May 26, 1926.

Shot May 31, 1926, at 2033-2040' and Dec. 8, 1936, at 2033-2039'.

Fresh water at 220-228'.

8 $\frac{1}{2}$ " casing, 1011'; 6 $\frac{3}{8}$ "², 1962'; 2" tubing, 2045'; all left in.

Oil well. Abandonment reported to Dept. of Mines Jan. 21, 1937.

Record to RCT from D.G. Courtney (Dept. of Mines) 5-5-37.

	Top.	Bottom.
Little Dunkard Sand	895	- 910
Big Dunkard Sand	1000	- 1015
Gas Sand	1025	- 1060
1st Salt Sand	1226	- 1275
2nd Salt Sand	1300	- 1370
3rd Salt Sand (show gas, 1730')	1730	- 1780
Maxton Sand	1795	- 1810
Little Lime	1915	- 1934
Big Lime	1957	- 2014
Big Injun Sand (show oil, 2034-2039')	2014	
Total depth		2047

376

WEST VIRGINIA DEPARTMENT OF MINES
OIL AND GAS DIVISION

Lease No. E-8179-64.

WELL RECORD

Permit No. VP 17-299-A

Oil or Gas Well Oil.
(Kind)

WELL TO BE ABANDONED.

Company CARNEGIE NATURAL GAS COMPANY
 Address 1014 FRICK BLDG., PITTSBURGH, PA.
 Farm A. L. BRITTON Acres 75
 Location (waters) BIG RUN
 Well No. 3-1342 Elev. 1090
 District UNION County RITCHIE
 The surface of tract is owned in fee by A. L. BRITTON
 Address AUBURN, W. VA.
 Mineral rights are owned by SAME
 Address _____
 Drilling commenced APRIL 24, 1926.
 Drilling completed MAY 26, 1926.
 Date shot SEE BOTTOM THIS SHEET. Depth of shot _____
 Open Flow /10ths Water in _____ Inch
 /10ths Merc. in _____ Inch
 Volume _____ Cu. Ft.
 Rock Pressure _____ lbs. _____ hrs.
 Oil _____ bbls., 1st 24 hrs.
 Fresh water 220-228 feet _____ feet
 Salt water _____ feet _____ feet

Casing and Tubing	Used in Drilling	Left in Well	Packers
Size			
16.			Kind of Packer
13.			
10.			Size of
8 3/4		<u>1011'</u>	
6 5/8		<u>1962'</u>	Depth set
5 3/16			
3.			Perf. top
2.		<u>2045'</u>	Perf. bottom
Liners Used			Perf. top
			Perf. bottom

CASING CEMENTED _____ SIZE _____ No. FT. _____ Date _____
 COAL WAS ENCOUNTERED AT _____ FEET _____ INCHES
 _____ FEET _____ INCHES _____ FEET _____ INCHES
 _____ FEET _____ INCHES _____ FEET _____ INCHES

Formation	Color	Hard or Soft	Top	Bottom	Oil Gas or Water	Depth Found	Remarks
Little Dunkard			895	910			
Big Dunkard			1000	1015			
Gas Sand			1025	1060			
1st Salt Sand			1226	1275			
2nd Salt Sand			1300	1370			
3rd Salt Sand			1730	1780	Show Gas	1730	
Maxton Sand			1795	1810			
Little Lime			1915	1934			
Big Lime			1957	2014			
Big Injun			2014		Show Oil	2034-2039.	
		TOTAL DEPTH		2047			
Shooting Record							
		1926	2033	2040			
		1936	2033	2039			

