

Plat of the Proposed Abandonment of Well No. 1034 of the  
F. S. Deem of Harrisville W. Va. on the  
Neal Bradley farm, consisting of 114 1/2 acres.  
 Located in Grant District Ritchie County.

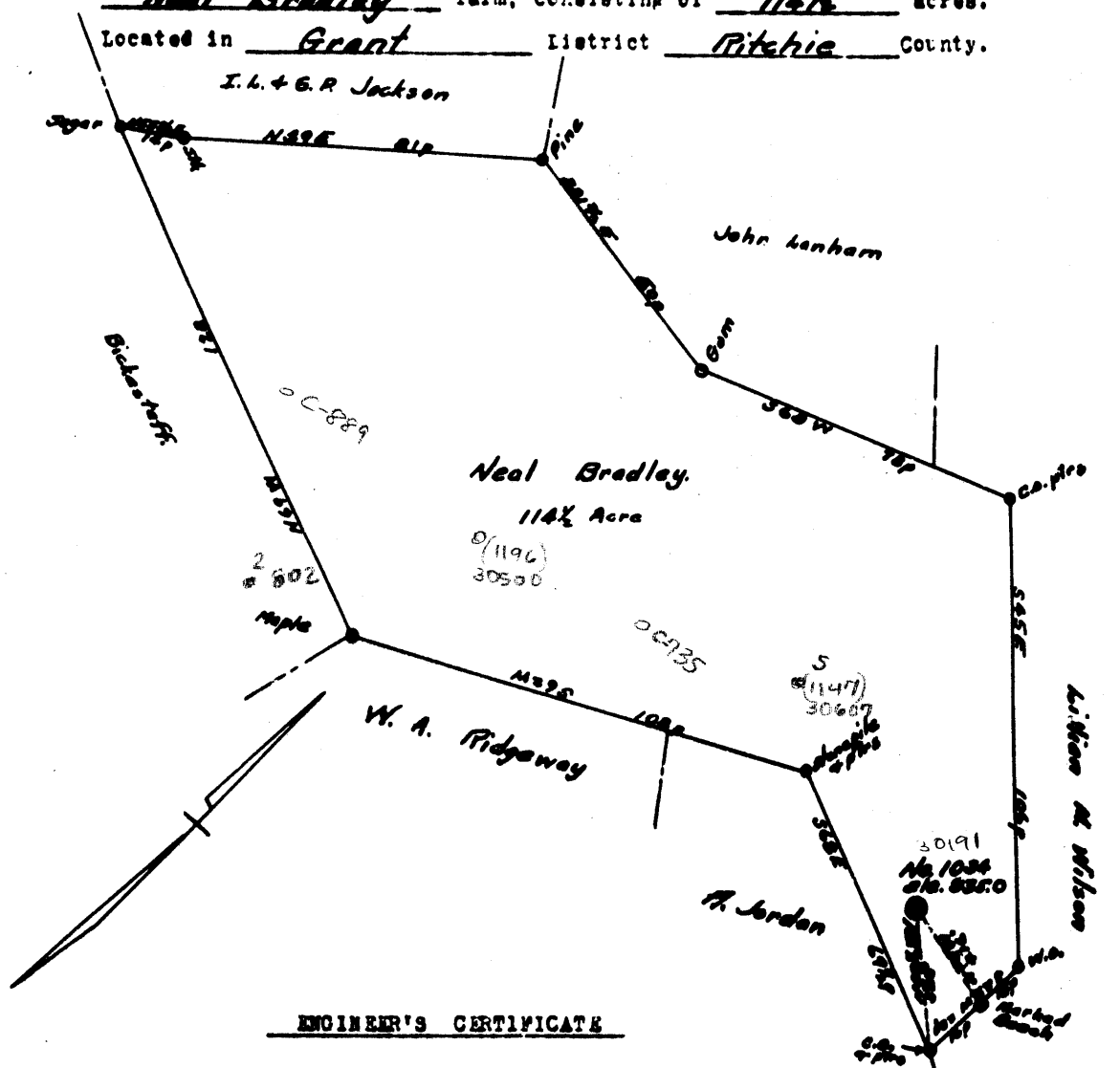

ENGINEER'S CERTIFICATE

I, the undersigned, hereby certify that this map is correct and shows all the information, to the best of my knowledge and belief, required by the Oil and Gas Section of the Mining Laws of West Virginia.

O. W. Bantist  
 County Surveyor of Ritchie County

Acknowledged before me a Notary Public of Ritchie County West Virginia on this the 22nd day of July 1955.  
 My commission expires March 1, 1957.

Beatrice M. Pitter  
 Notary Public.

Macfarlan 7.5' quad  
 Harrisville wc

Rit. 30191

Grant District, Ritchie County, W. Va.

*Rit. - 191-A*

F. S. Deem, Harrisville, W. Va.

On 11 $\frac{1}{2}$  acres, surface owned by Neal Bradley Heirs, C. R. Bradley,  
Route 1, Cairo, W. Va.

Drilled prior to June 1, 1929.

Elevation, 935'.

10" casing, 405' (no 10" left in hole); 8 $\frac{1}{4}$ ", 1064'; 6-5/8", 1815';  
2" tubing, 2055'.

No coal encountered.

Abandonment reported to Dept. of Mines July 22, 1935.

No water recorded.

Small oil and gas well.

	Top.	Bottom.
Little Dunkard Sand	925	- 940
Big Dunkard Sand	1055	- 1095
Gas Sand	1360	- 1410
1st Salt Sand	1450	- 1510
2nd Salt Sand	1682	- 1697
Maxton Sand	1730	- 1810
Big Lime	1810	- 1872
Big Injun Sand (gas and oil)	1872	- 1988
Squaw Sand	1988	- 2033
Total depth		2078

Grant District, Ritchie County, W. Va.

191A

F. S. Deem, Harrieville, W. Va.

On 11 $\frac{1}{2}$  acres, surface owned by Neal Bradley Heirs, W. R. Bradley,  
Route 1, Cairo, W. Va.

Drilled prior to June 1, 1929.

Elevation, 935'.

10" casing, 405' (no 10" left in hole); 8 $\frac{1}{2}$ ", 1064'; 6-5/8", 1815';  
2" tubing, 2055'.

No coal encountered.

Abandonment reported to Dept. of Mines July 22, 1935.

No water recorded.

Small oil and gas well.

	Top.	Bottom.
Little Dunkard Sand	925	- 940
Big Dunkard Sand	1055	- 1095
Gas Sand	1360	- 1410
1st Salt Sand	1450	- 1510
2nd Salt Sand	1682	- 1697
Maxton Sand	1730	- 1810
Big Lime	1810	- 1872
Big Injun Sand (gas and oil)	1872	- 1988
Squaw Sand	1988	- 2033
Total depth		2078