

Latitude

39 10

0321 18

→ 75' loc  
Kla 123196

Longitude

**Topo Location**

7.5' Loc. 1.275      15' Loc. 1.275  
1.13W                      (calc.) 3.36W

Company \_\_\_\_\_

Farm TN Middleton 6

15' Quad Hannsville WC  
(sec.)

7.5' Quad Cairo

District Grant

**WELL LOCATION PLAT**

County 085      Permit 30178

PLAT of the location of Well No 6, owned by T.A. & E.P. Mellen, of Pittsburgh, Pa., located on the T.N. Middleton Farm consisting of 143 1/2 Acres, located in Grant District, Ritchie County, West Virginia.

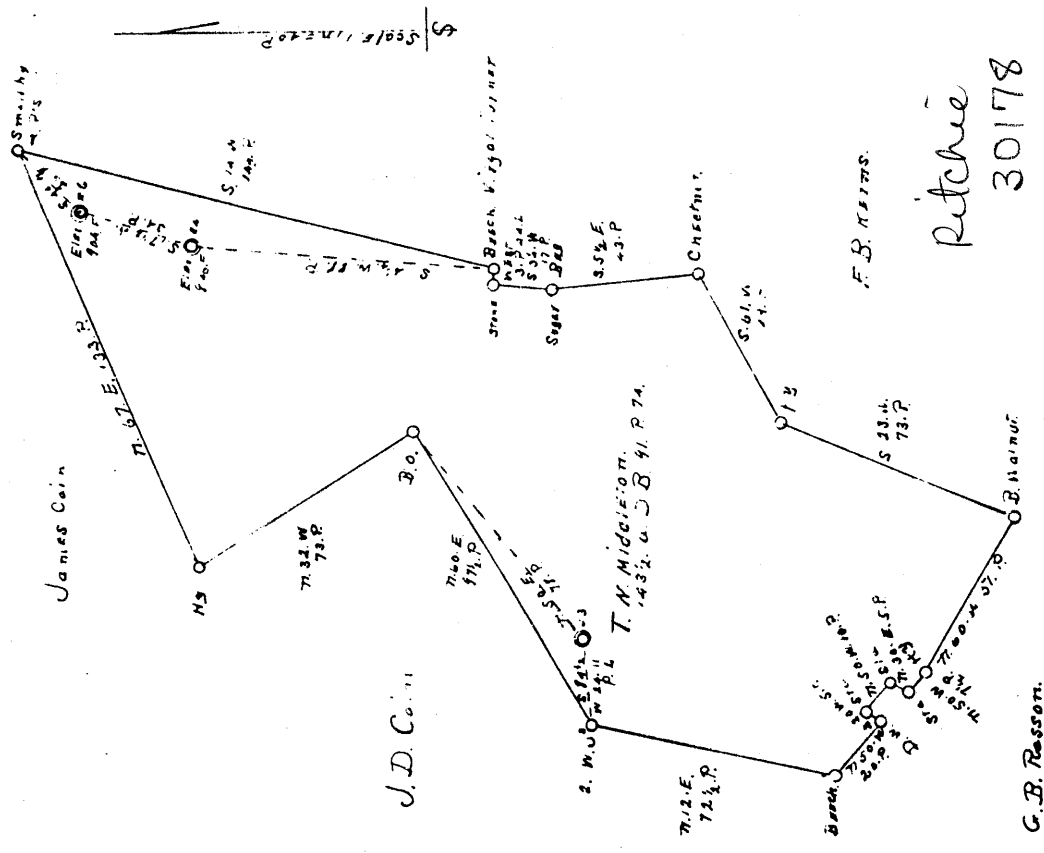

I, the undersigned, hereby certify that this Map is correct and shows all the information to the best of my knowledge and belief required by the oil and gas section of the Mining Laws of West Virginia.

*R. G. [Signature]*  
 Engineer, Harrisville, W. Va.

Acknowledged before me a Notary Public for Ritchie County, this 7th day of May, 1935.

*Bea [Signature]*  
 Notary Public

COMPLETION DATA SHEET  
NO. 2

T. A. & E. P. Mellon,  
2712 Oliver Building,  
Pittsburgh, Penna.

FORMATION RECORD

Well No. 6 - - - - -  
Plant T. N. Middleton,

Name	Color	Character	Oil, Gas or Water	Top	Bottom	Thickness	Total Depth	Remarks
Condmotor								
Big Gobble	red			650	14	60		2.25 - 10 feet
Slate	Black			934	710	18		19.25 - 8.5'
Slate & shells				952	952	20		
Sand		little Gas at	1155	972	1150	178		
Break				1150	1172	22		
Sand				1172	1240	68		
Slate				1240	1275	35		
Sand		little Gas at	1350	1275	1305	30		
Slate				1305	1368	63		
Salt Sand				1368	1489	121		
Break				1489	1506	17		14.85' - 6.5'
Sand		Gas from 1550 to 1560 little Gas at 1641 little Oil at 1647		1506	1541	35		
Maxin sand				1541	1615	74		
Big Lime				1615	1665	50		
Keener Sand				1665	1765	100		
Injin Sand		little Gas at 1815		1765	1795	30		
Break				1795	1818	23		
Sand		Gas from 1835 to 1865		1818	1848	30		
Slate				1848	1881	33		
				1881	<del>1881</del>		1916	

shot  
Well was not shot at \_\_\_\_\_ feet; well was shot at \_\_\_\_\_ feet.  
Salt  
Fresh water at \_\_\_\_\_ NO WATER \_\_\_\_\_ salt  
\_\_\_\_\_ feet; fresh water at \_\_\_\_\_ feet.  
Well was producing \_\_\_\_\_  
dry Well was producing Gas

Date \_\_\_\_\_ Approved \_\_\_\_\_ T. A. & E. P. Mellon

RUT  
30178