

4703510513

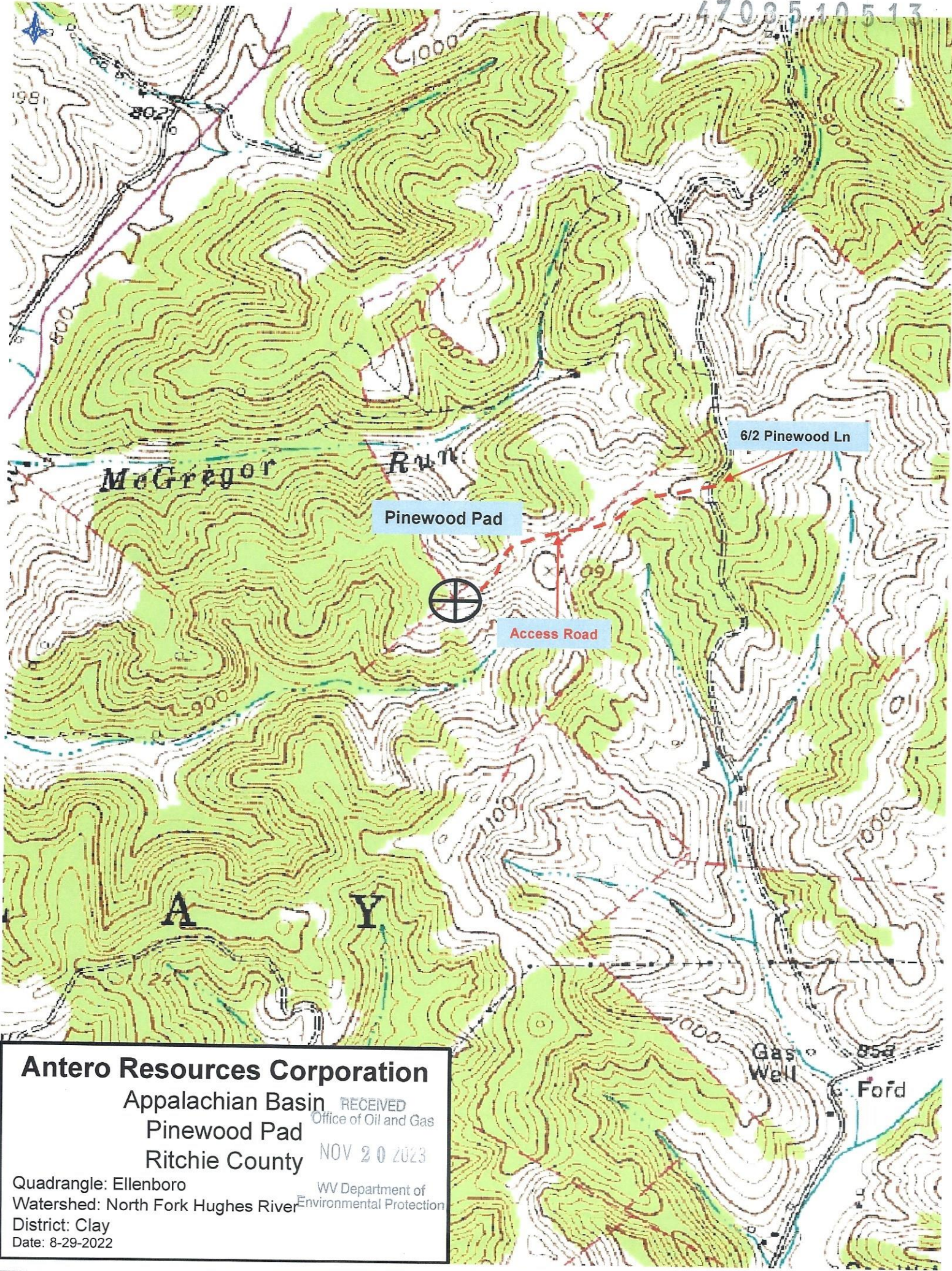

Antero Resources Corporation
 Appalachian Basin
 Pinewood Pad
 Ritchie County

RECEIVED
 Office of Oil and Gas
 NOV 20 2023
 WV Department of
 Environmental Protection

Quadrangle: Ellenboro
 Watershed: North Fork Hughes River
 District: Clay
 Date: 8-29-2022

12/22/2023

LATITUDE 39°20'00"

8,695'

LATITUDE 39°20'00"

10,120' TO BOTTOM HOLE

9,638' TO BOTTOM HOLE

9,030'

LONGITUDE 81°00'00"

LONGITUDE 81°00'00"

Antero Resources Corporation
Well No. McKinney #1H

CLAY DISTRICT RITCHIE COUNTY	
11-32	Lorena Massor Et Al
11-42.1	Judith Packman Et Al
12-6.2	Adams County Hunt Club LLP
12-16	Michael Underwood Et Al
12-16.1	Michael Underwood Et Al
12-16.2	Michael Underwood Et Al
12-16.3	Michael Underwood Et Al
12-17	Erma Smith Et Al
18-4	David Villers
18-5	Michael Underwood Et Al

NOTES:

WELL 1H TOP HOLE INFORMATION:
N: 298,178ft E: 1,566,881ft
LAT: 39°18'30.75" LON: 81°01'50.63"
BOTTOM HOLE INFORMATION:
N: 297,593ft E: 1,565,446ft
LAT: 39°18'24.74" LON: 81°02'08.75"
WEST VIRGINIA COORDINATE SYSTEM OF 1927 NORTH ZONE.
ZONE WAS DERIVED FROM MEASUREMENTS TAKEN WITH TRIMBLE GEOXT SUBMETER MAPPING GRADE GPS UNIT.
PLAT ORIENTATION, CORNER, AND WELL REFERENCE TIE LINES ARE BASED ON GRID NORTH.

(NAD) 83 (UTM) ZONE 17 COORDS:
WELL 1H TOP HOLE INFORMATION:
N: 4,351,026m E: 497,365m
BOTTOM HOLE INFORMATION:
N: 4,350,841m E: 496,931m

(NAD) 27 (UTM) ZONE 17 COORDS:
WELL 1H TOP HOLE INFORMATION:
N: 14,274,278ft E: 1,631,724ft
POINT OF ENTRY INFORMATION:
N: 14,273,197ft E: 1,630,462ft
BOTTOM HOLE INFORMATION:
N: 14,273,670ft E: 1,630,300ft

1H BOTTOM HOLE

NOTE
NO OCCUPIED DWELLINGS OR BUILDINGS TWO THOUSAND FIVE HUNDRED (2,500) SQUARE FEET OR LARGER USED TO HOUSE OR SHELTER DAIRY CATTLE OR POULTRY HUSBANDRY ARE LOCATED WITHIN SIX HUNDRED TWENTY-FIVE (625) FEET OF THE CENTER OF THE WELL PAD.

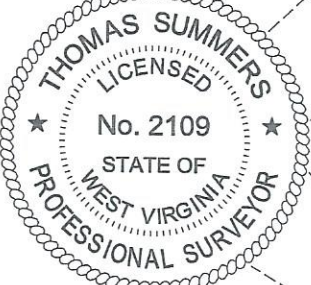
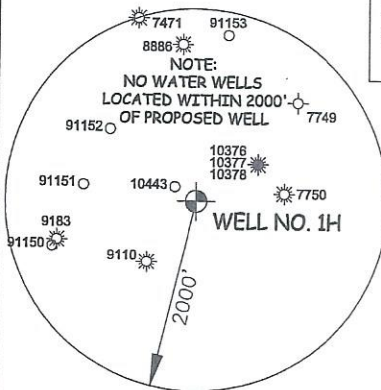
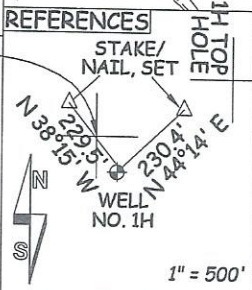

I THE UNDERSIGNED, HEREBY CERTIFY THAT THIS PLAT IS CORRECT TO THE BEST OF MY KNOWLEDGE AND BELIEF AND SHOWS ALL THE INFORMATION REQUIRED BY LAW AND THE RULES ISSUED AND PERSCRIBED BY THE DEPARTMENT OF ENVIRONMENTAL PROTECTION.



STATE OF WEST VIRGINIA, DIVISION OF ENVIRONMENTAL PROTECTION, OFFICE OF OIL AND GAS

WILLOW LAND SURVEYING PLLC
220 MASONIC AVE. PENNSBORO WEST VIRGINIA 26415

JOB # 23-026WA
DRAWING # MCKINNEY1HS
SCALE 1" = 2000'
MINIMUM DEGREE OF ACCURACY SUBMETER
PROVEN SOURCE OF ELEV. SUBMETER MAPPING GRADE GPS

LEGEND
--- Surface Owner Boundary Lines +/-
- - - Adjoining Surface Tracts +/-
⊕ Found monument, as noted

Thomas Summers
THOMAS SUMMERS P.S. 2109

STATE OF WEST VIRGINIA DEPARTMENT OF ENERGY DIVISION OF OIL AND GAS

DATE 11/08/23
OPERATOR'S WELL# MCKINNEY UNIT #1H

WELL TYPE: OIL ___ GAS LIQUID INJECTION ___ WASTE DISPOSAL ___ 47 - 085 - 10513
(IF "GAS") PRODUCTION STORAGE ___ DEEP ___ SHALLOW STATE COUNTY PERMIT
LOCATION: ELEVATION 1,066' - AS BUILT WATERSHED NORTH FORK HUGHES RIVER
QUADRANGLE ELLENBORO 7.5' DISTRICT CLAY COUNTY RITCHIE
SURFACE OWNER MICHAEL UNDERWOOD ET AL ACREAGE 50 ACRES +/-
OIL & GAS ROYALTY OWNER RONNEL L. UNDERWOOD ET AL LEASE ACREAGE 266.83 ACRES±

PROPOSED WORK: DRILL CONVERT ___ DRILL DEEPER ___ REDRILL ___ FRACTURE OR STIMULATE
PLUG OFF OLD FORMATION ___ PERFORATE NEW FORMATION OTHER PHYSICAL CHANGE IN WELL
(SPECIFY) ___ PLUG & ABANDON CLEAN OUT & REPLUG
TARGET FORMATION MARCELLUS ESTIMATED DEPTH 6,700' TVD 10,000' MD
WELL OPERATOR ANTERO RESOURCES CORP. DESIGNATED AGENT KEVIN ELLIS
ADDRESS 1615 WYNKOOP ST. ADDRESS 535 WHITE OAKS BLVD
FORM WW-6 DENVER, CO 80202 BRIDGEPORT, WV 26330

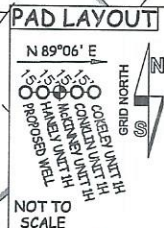

COUNTY NAME PERMIT