

ROYALTY OWNERS		
CRAIG H. WILLIAMS	243.63 AC.±	LEASE NO. 987447
J.P. SMITH ET UX	130 AC.±	LEASE NO. 107857

NOTES ON SURVEY

1. NO WATER WELLS WERE FOUND WITHIN 250' OF PROPOSED GAS WELL. NO AGRICULTURAL BUILDINGS ≥ 2500 SQ. FT. OR DWELLINGS WERE FOUND WITHIN 625' OF THE CENTER OF PROPOSED WELL PAD.

**EQT PRODUCTION COMPANY
J.E. PIERCE ET AL LEASE
108 (98.73±) ACRES±
WELL NO. WV 513761**

(S.P.C. NORTH ZONE) (UTM(M) ZONE 17 NORTH)

NAD'27 S.P.C.(FT)	N. 234,445.3	E. 1,619,075.4
NAD'27 GEO.	LAT-(N) 39.135873	LONG-(W) 80.842926
NAD'83 UTM (M)	N. 4,331,876.0	E. 513,590.2

LANDING POINT

NAD'27 S.P.C.(FT)	N. 233,304.6	E. 1,617,709.7
NAD'27 GEO.	LAT-(N) 39.132885	LONG-(W) 80.847680
NAD'83 UTM (M)	N. 4,331,521.5	E. 513,179.9

BOTTOM HOLE

NAD'27 S.P.C.(FT)	N. 228,045.3	E. 1,619,418.6
NAD'27 GEO.	LAT-(N) 39.118317	LONG-(W) 80.841380
NAD'83 UTM (M)	N. 4,329,928.0	E. 513,727.2

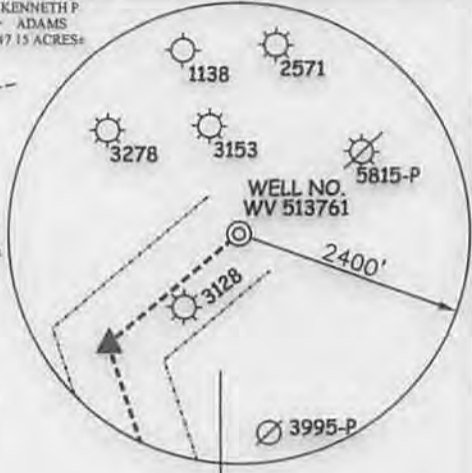
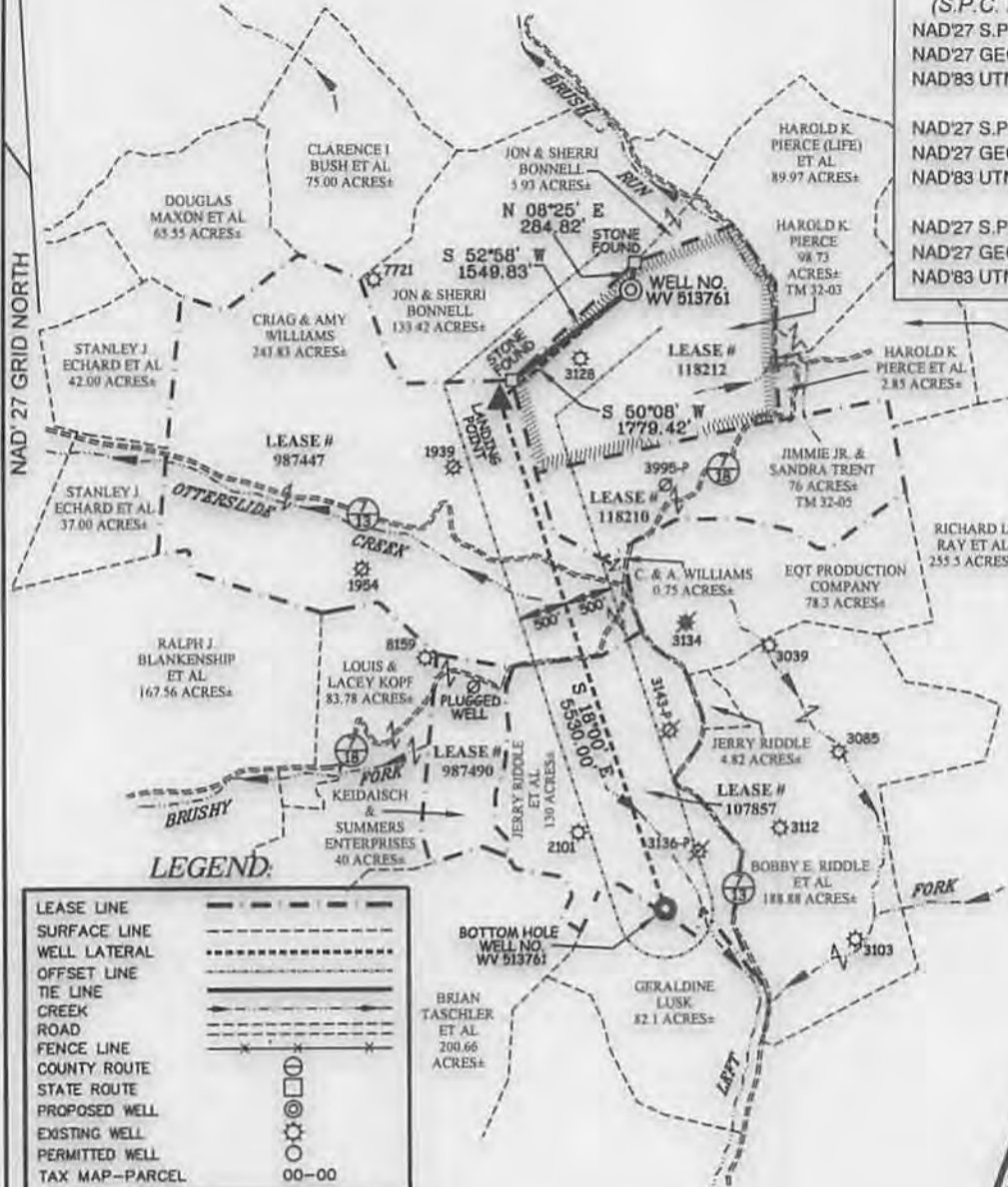

LEGEND

LEASE LINE	---
SURFACE LINE	----
WELL LATERAL	-----
OFFSET LINE	-----
TIE LINE	-----
CREEK	~~~~~
ROAD	=====
FENCE LINE	-----
COUNTY ROUTE	-----
STATE ROUTE	-----
PROPOSED WELL	⊙
EXISTING WELL	⊙
PERMITTED WELL	⊙
TAX MAP--PARCEL	00--00

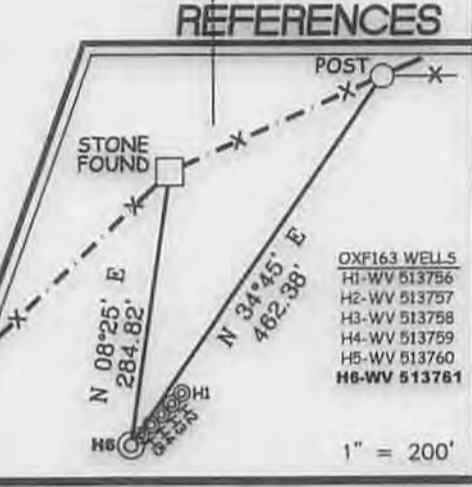

Professional Energy Consultants
 A DIVISION OF SMITH LAND SURVEYING, INC.

SLS
 SURVEYORS
 ENGINEERS
 ENVIRONMENTAL
 PROJECT MGMT.

(204) 482-6644 WWW.SLSURVEYS.COM



I THE UNDERSIGNED, HEREBY CERTIFY THAT THIS PLAT IS CORRECT TO THE BEST OF MY KNOWLEDGE AND BELIEF AND SHOWS ALL THE INFORMATION REQUIRED BY LAW AND THE REGULATIONS ISSUED AND PRESCRIBED BY THE DIVISION OF ENVIRONMENTAL PROTECTION.

P.S. 849 *C. Victor Moyers*

(+) DENOTES LOCATION OF WELL ON UNITED STATES TOPOGRAPHIC MAPS.

DATE JUNE 3 20 14

REVISED AUGUST 22 20 14

OPERATORS WELL NO. WV 513761

API WELL NO. 47-085-10137H6A

STATE COUNTY PERMIT

MINIMUM DEGREE OF ACCURACY 1/200 FILE NO. 7698P51376R2

HORIZONTAL & VERTICAL CONTROL DETERMINED BY DGPS (SURVEY GRADE TIE TO CORS NETWORK) SCALE 1" = 2000'

STATE OF WEST VIRGINIA
 DIVISION OF ENVIRONMENTAL PROTECTION
 OFFICE OF OIL AND GAS

WELL TYPE: OIL GAS LIQUID INJECTION WASTE DISPOSAL IF "GAS" PRODUCTION STORAGE DEEP SHALLOW

LOCATION: ELEVATION 1,173'(GROUND)1,158.6'(PROPOSED) WATERSHED BRUSH RUN OF MIDDLE FORK

DISTRICT UNION COUNTY RITCHIE QUADRANGLE OXFORD 7.5'

SURFACE OWNER HAROLD K. PIERCE ACREAGE 98.73±

ROYALTY OWNER J.E. PIERCE ET AL ACREAGE 108± (98.73±)

PROPOSED WORK: LEASE NO. 118212

DRILL CONVERT DRILL DEEPER REDRILL FRACTURE OR STIMULATE PLUG OFF OLD FORMATION PERFORATE NEW FORMATION PLUG AND ABANDON CLEAN OUT AND REPLUG OTHER

PHYSICAL CHANGE IN WELL (SPECIFY) TARGET FORMATION GENESEO

ESTIMATED DEPTH TVD 6427'

WELL OPERATOR EQT PRODUCTION COMPANY DESIGNATED AGENT REX C. RAY

ADDRESS 115 PROFESSIONAL PLACE P.O. BOX 280 BRIDGEPORT, WV 26330 ADDRESS 115 PROFESSIONAL PLACE P.O. BOX 280 BRIDGEPORT, WV 26330

09/26/2014

WATER SAMPLES

J.E. PIERCE ET AL LEASE OXF163 WELLS

page of

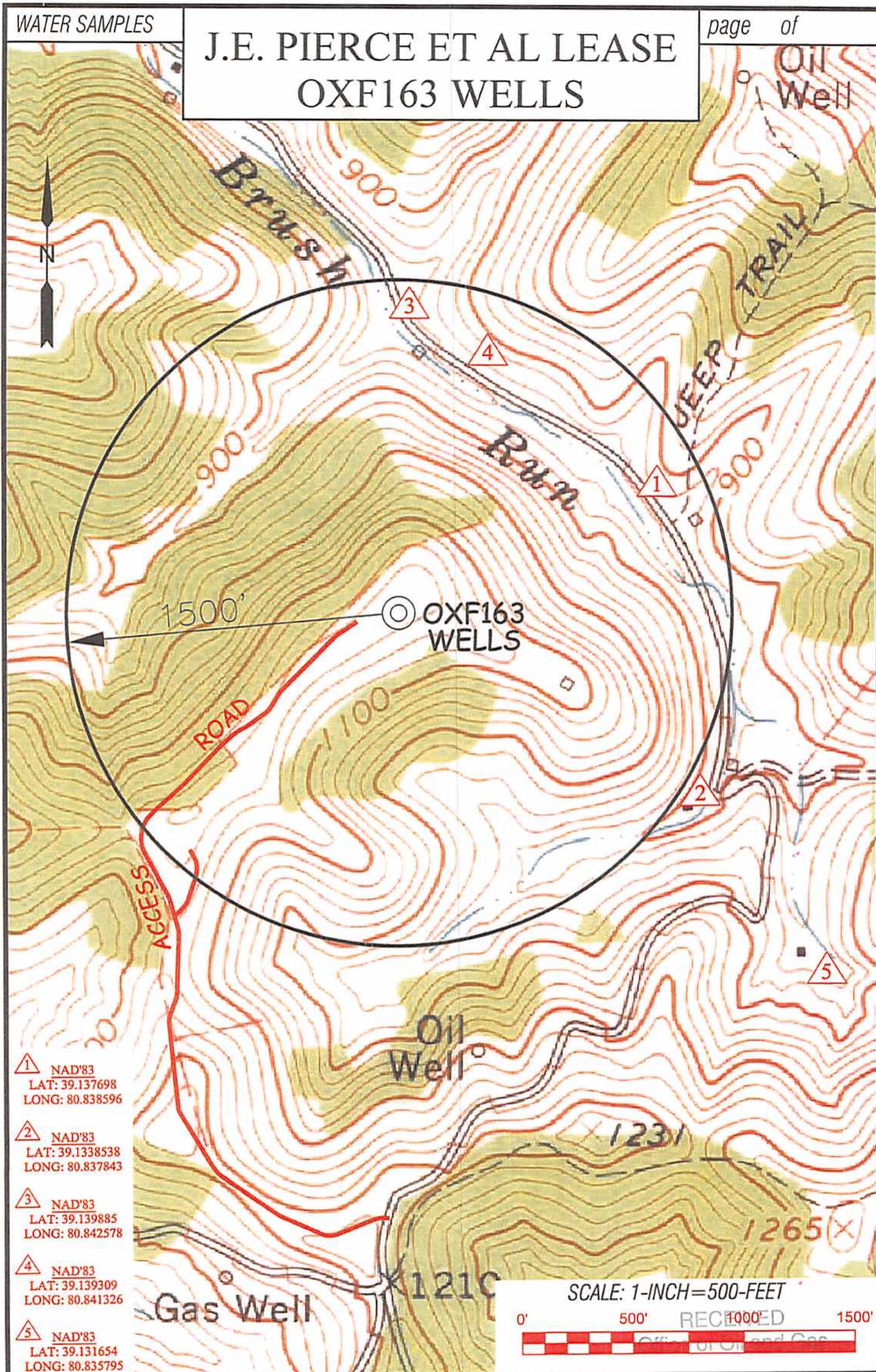

- ① NAD'83
LAT: 39.137698
LONG: 80.838596
- ② NAD'83
LAT: 39.1338538
LONG: 80.837843
- ③ NAD'83
LAT: 39.139885
LONG: 80.842578
- ④ NAD'83
LAT: 39.139309
LONG: 80.841326
- ⑤ NAD'83
LAT: 39.131654
LONG: 80.835795



Professional Energy Consultants
A DIVISION OF SMITH LAND SURVEYING, PC.
SLS SURVEYORS ENGINEERS ENVIRONMENTAL PROJECT MGMT.
DRAWN BY: K.D.W. FILE NO: 7698 DATE: 06/10/14 CADD FILE: 7698WSOXF163A.dwg

TOPO SECTIONS OF:
OXFORD, WV 7.5' QUAD

DISTRICT	COUNTY	TAX MAP-PARCEL NO.
UNION	MITCHELL	32-03

OPERATOR: JUN 16 2014
EQT PRODUCTION COMPANY
115 PROFESSIONAL PLACE
P.O. BOX 280
BRIDGEPORT, WV 26330