

ROYALTY OWNERS		
B.M. PIERCE ET UX	84.50 AC±	LEASE NO. 118210
CRAIG H. WILLIAMS	243.83 AC±	LEASE NO. 987447
J.P. SMITH ET UX	130 AC±	LEASE NO. 107857
DONALD SHEETS ET AL	82.10 AC±	LEASE NO. 988339

NOTES ON SURVEY

- NO WATER WELLS WERE FOUND WITHIN 250' OF PROPOSED GAS WELL. NO AGRICULTURAL BUILDINGS ≥ 2500 SQ. FT. OR DWELLINGS WERE FOUND WITHIN 625' OF THE CENTER OF PROPOSED WELL PAD.

**EQT PRODUCTION COMPANY
J.E. PIERCE ET AL LEASE
108 (98.73±) ACRES±
WELL NO. WV 513760**

(S.P.C. NORTH ZONE) (UTM(M) ZONE 17 NORTH)

NAD'27 S.P.C.(FT) N. 234,456.0 E. 1,619,086.0
NAD'27 GEO. LAT-(N) 39.135903 LONG-(W) 80.842890
NAD'83 UTM (M) N. 4,331,879.3 E. 513,593.3

LANDING POINT

NAD'27 S.P.C.(FT) N. 233,325.0 E. 1,617,963.9
NAD'27 GEO. LAT-(N) 39.132752 LONG-(W) 80.846785
NAD'83 UTM (M) N. 4,331,529.0 E. 513,257.2

BOTTOM HOLE

NAD'27 S.P.C.(FT) N. 226,277.6 E. 1,620,253.7
NAD'27 GEO. LAT-(N) 39.113498 LONG-(W) 80.838344
NAD'83 UTM (M) N. 4,329,393.8 E. 513,990.6

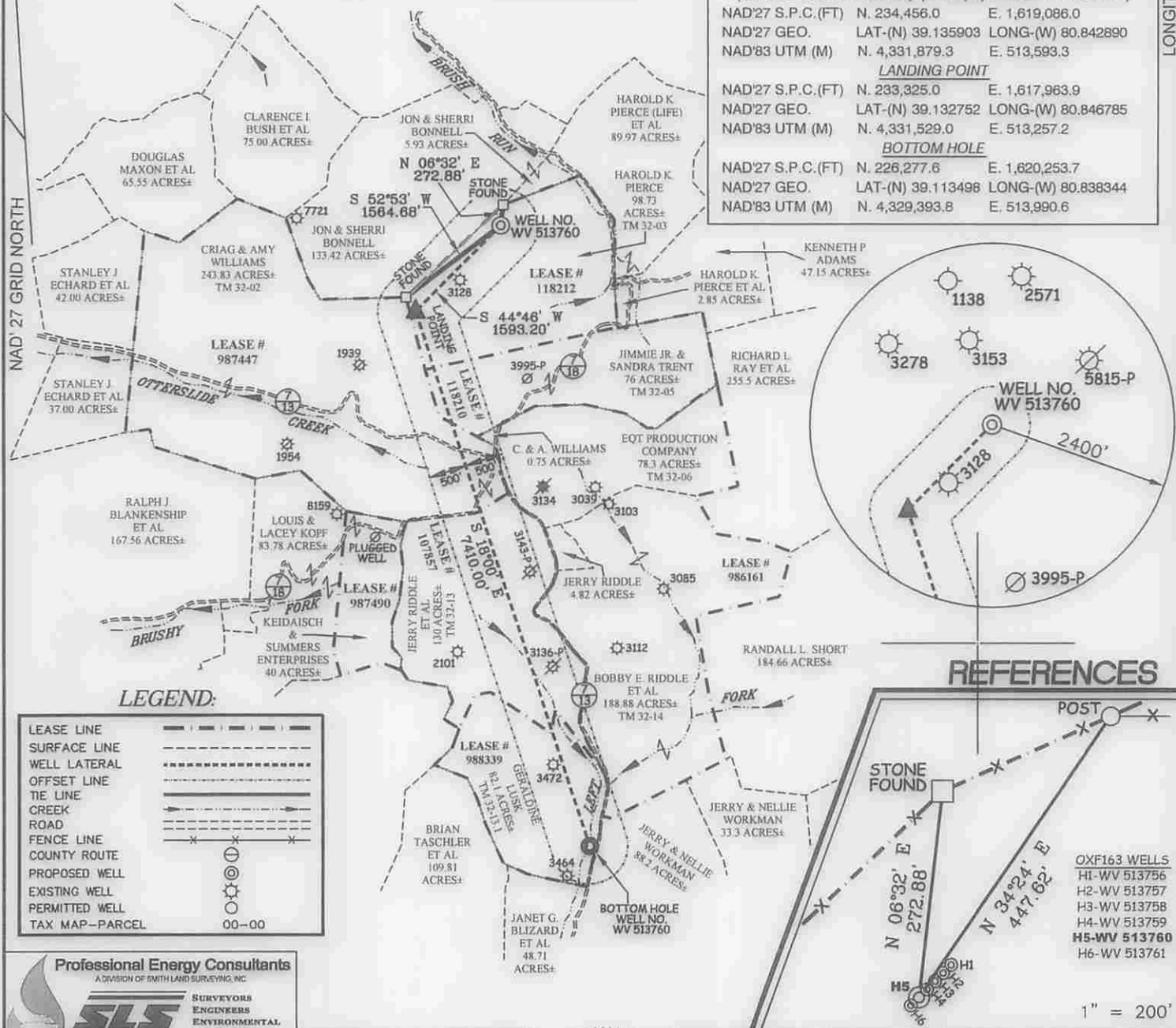

LEGEND:

LEASE LINE	---
SURFACE LINE	----
WELL LATERAL
OFFSET LINE	-----
TIE LINE	=====
CREEK	~~~~~
ROAD	=====
FENCE LINE	x-x-x-x-x
COUNTY ROUTE	⊙
PROPOSED WELL	⊙
EXISTING WELL	⊙
PERMITTED WELL	⊙
TAX MAP-PARCEL	00-00

REFERENCES

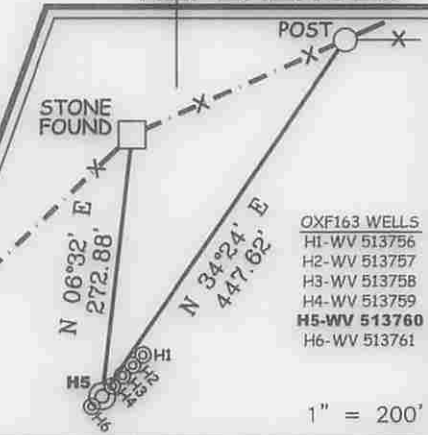

- OXF163 WELLS
H1-WV 513756
H2-WV 513757
H3-WV 513758
H4-WV 513759
H5-WV 513760
H6-WV 513761

1" = 200'

Professional Energy Consultants
A DIVISION OF SMITH LAND SURVEYING, INC.
SLS
SURVEYORS
ENGINEERS
ENVIRONMENTAL
PROJECT MGMT.
0041-462-6634 WWW.SLSURVEYS.COM



I THE UNDERSIGNED, HEREBY CERTIFY THAT THIS PLAT IS CORRECT TO THE BEST OF MY KNOWLEDGE AND BELIEF AND SHOWS ALL THE INFORMATION REQUIRED BY LAW AND THE REGULATIONS ISSUED AND PRESCRIBED BY THE DIVISION OF ENVIRONMENTAL PROTECTION.

P.S. C. Victor Moyers
849

(+) DENOTES LOCATION OF WELL ON UNITED STATES TOPOGRAPHIC MAPS.
DATE JUNE 3, 20 14
REVISED 08/22/14, 10/27/14, 10/31/14, 02/04/15 & 05/19/15
OPERATORS WELL NO. WV 513760
API WELL NO. 47-085-10136
STATE COUNTY PERMIT

MINIMUM DEGREE OF ACCURACY 1/2500 FILE NO. 7698P513760R6
HORIZONTAL & VERTICAL CONTROL DETERMINED BY DGPS (SURVEY GRADE TIE TO CORS NETWORK) SCALE 1" = 2000'

STATE OF WEST VIRGINIA
DIVISION OF ENVIRONMENTAL PROTECTION
OFFICE OF OIL AND GAS

WELL TYPE: OIL GAS LIQUID INJECTION WASTE DISPOSAL IF "GAS" PRODUCTION STORAGE DEEP SHALLOW

LOCATION: ELEVATION 1,174'(GROUND)1,158.5'(PROPOSED) WATERSHED BRUSH RUN OF MIDDLE FORK
DISTRICT UNION COUNTY RITCHIE QUADRANGLE OXFORD 7.5'

SURFACE OWNER HAROLD K. PIERCE ACREAGE 98.73±
ROYALTY OWNER J.E. PIERCE ET AL ACREAGE 108± (98.73±)

PROPOSED WORK: LEASE NO. 118212
DRILL CONVERT DRILL DEEPER REDRILL FRACTURE OR STIMULATE PLUG OFF OLD FORMATION PERFORATE NEW FORMATION PLUG AND ABANDON CLEAN OUT AND REPLUG OTHER

PHYSICAL CHANGE IN WELL (SPECIFY) _____ TARGET FORMATION MARCELLUS
ESTIMATED DEPTH TVD 6495'

WELL OPERATOR EQT PRODUCTION COMPANY DESIGNATED AGENT REX C. RAY
ADDRESS 115 PROFESSIONAL PLACE P.O. BOX 280 BRIDGEPORT, WV 26330 ADDRESS 115 PROFESSIONAL PLACE P.O. BOX 280 BRIDGEPORT, WV 26330

06/26/2015

COUNTY NAME
PERMIT