



---

west virginia department of environmental protection

---

Office of Oil and Gas  
601 57<sup>th</sup> Street, S.E.  
Charleston, WV 25304  
(304) 926-0450  
fax: (304) 926-0452

Earl Ray Tomblin, Governor  
Randy C. Huffman, Cabinet Secretary  
[www.dep.wv.gov](http://www.dep.wv.gov)

PERMIT MODIFICATION APPROVAL  
Horizontal 6A / Horizontal 6A Well - 1

EQT PRODUCTION COMPANY  
120 PROFESSIONAL PLACE  
BUILDING II  
BRIDGEPORT, WV 26330

Re: Permit Modification Approval for 513760  
47-085-10136-00-00

Acquired subsurface agreement for additional tract.

EQT PRODUCTION COMPANY

The Office of Oil and Gas has reviewed the attached permit modification for the above referenced permit. The attached modification has been approved and well work may begin. Please be reminded that the oil and gas inspector is to be notified twenty-four (24) hours before permitted well work is commenced.

If there are any questions, please feel free to contact me at (304) 926- 0450.

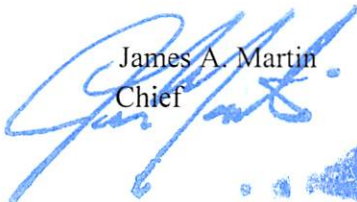
  
James A. Martin  
Chief

Operator's Well Number: 513760  
Farm Name: PIERCE, HAROLD K.  
U.S. WELL NUMBER: 47-085-10136-00-00  
Horizontal 6A / Horizontal 6A Well - 1  
Date Issued: 12/30/2016

Promoting a healthy environment.

01/06/2017



June 8, 2016

Mr. Gene Smith  
West Virginia Department of Environmental Protection  
Office of Oil and Gas  
601 57th Street SE  
Charleston, WV 25304

Re: Modification of 47-085-10136

Dear Mr. Smith,

Please accept the attached updates for the above referenced permit. Upon inspection of our as-drilled plat, we noted the curve geometry crossed into an additional tract, for which EQT had acquired a subsurface agreement. Enclosed is an updated WW-6A1, WW-6B, mylar plat and rec plan reflecting corrections to update the permit file to be consistent with the as-drilled well bore.

If you have any questions, please do not hesitate to contact me at (304) 848-0076.

Sincerely,

A handwritten signature in blue ink, appearing to read 'Vicki Roark'.

Vicki Roark  
Permitting Supervisor-WV

Enc.

RECEIVED  
Office of Oil and Gas  
JUN 10 2016  
WV Department of  
Environmental Protection

01/06/2017

**STATE OF WEST VIRGINIA**  
**DEPARTMENT OF ENVIRONMENTAL PROTECTION, OFFICE OF OIL AND GAS**  
**WELL WORK PERMIT APPLICATION**

1) Well Operator: EQT Production Company 306686 Ritchie Union Oxford  
Operator ID County District Quadrangle

2) Operator's Well Number: 513760 Well Pad Name: OXF163

3) Farm Name/Surface Owner: Pierce Public Road Access: CR 7/18

4) Elevation, current ground: 1158.4 Elevation, proposed post-construction: 1158.4

5) Well Type (a) Gas  Oil  Underground Storage   
Other

(b) If Gas Shallow  Deep   
Horizontal

6) Existing Pad: Yes or No Yes

7) Proposed Target Formation(s), Depth(s), Anticipated Thickness and Expected Pressure(s):  
Marcellus, 6560', 53' 2190 PSI

8) Proposed Total Vertical Depth: 6560

9) Formation at Total Vertical Depth: Marcellus

10) Proposed Total Measured Depth: 14819

11) Proposed Horizontal Leg Length: 7425

12) Approximate Fresh Water Strata Depths: 173, 450, 514

13) Method to Determine Fresh Water Depths: By offset wells

14) Approximate Saltwater Depths: 1153

15) Approximate Coal Seam Depths: None identified

16) Approximate Depth to Possible Void (coal mine, karst, other): None

17) Does Proposed well location contain coal seams directly overlying or adjacent to an active mine? Yes  No

(a) If Yes, provide Mine Info: Name: \_\_\_\_\_  
Depth: \_\_\_\_\_  
Seam: \_\_\_\_\_  
Owner: \_\_\_\_\_

RECEIVED  
Office of Oil and Gas  
JUN 10 2016  
WV Department of  
Environmental Protection  
01/06/2017

18)

**CASING AND TUBING PROGRAM**

<b>TYPE</b>	<b>Size (in)</b>	<b>New or Used</b>	<b>Grade</b>	<b>Weight per ft. (lb/ft)</b>	<b>FOOTAGE: For Drilling (ft)</b>	<b>INTERVALS: Left in Well (ft)</b>	<b>CEMENT: Fill-up (Cu. Ft.)/CTS</b>
Conductor	20	New	A-500	78.6	40	40	44.84 ft^3 / CTS
Fresh Water	13 3/8	New	J-55	54.5	1057	1057	963.6 ft^3 / CTS
Coal							
Intermediate	9 5/8	New	A-500	40	3032	3030	1218.5 ft^3 / CTS
Production	5 1/2	New	P-110	20	14804	14804	500' above top producing zone
Tubing	2 3/8		J-55	4.7		May not be run, if run set 40' above top perf or 80° inclination.	
Liners							

<b>TYPE</b>	<b>Size (in)</b>	<b>Wellbore Diameter (in)</b>	<b>Wall Thickness (in)</b>	<b>Burst Pressure (psi)</b>	<b>Anticipated Max. Internal Pressure (psi)</b>	<b>Cement Type</b>	<b>Cement Yield (cu. ft./k)</b>
Conductor	20	24	.375	1378	1102	Class A	1.18
Fresh Water	13 3/8	17 1/2	.38	2700	2160	Class A	1.20
Coal							
Intermediate	9 5/8	12 3/8	.395	3950	3160	Class A	1.18
Production	5 1/2	8 1/2	.361	12640	10112	Class H/H	1.23/1.95
Tubing	2 3/8	NA	.19	7700			
Liners							

**PACKERS**

Kind:				
Sizes:				
Depths Set:				

RECEIVED  
Office of Oil and Gas

JUN 10 2016

WV Department of  
Environmental Protection

19) Describe proposed well work, including the drilling and plugging back of any pilot hole:

Drill and complete a new horizontal well in the Marcellus Formation. Drill the vertical to an approximate depth of 4655'. Kick off and drill curve. Drill the lateral in the Marcellus. Cement casing.

20) Describe fracturing/stimulating methods in detail, including anticipated max pressure and max rate:

Hydraulic fracturing is completed in accordance with state regulations using water recycled from previously fractured wells and obtained from freshwater sources. This water is mixed with sand and a small percentage (less than 0.3%) of chemicals (including 15% Hydrochloric acid, gelling agent, gel breaker, friction reducer, biocide, and scale inhibitor), referred to in the industry as a "slickwater" completion. Maximum anticipated internal casing pressure is expected to be approximately 10000 psi, maximum anticipated treating rates are expected to average approximately 100 bpm. Stage lengths vary from 150 to 300 feet. Average approximately 200,000 barrels of water per stage. Sand sizes vary from 100 mesh to 20/40 mesh. Average approximately 200,000 pounds of sand per stage.

21) Total Area to be disturbed, including roads, stockpile area, pits, etc., (acres): No additional disturbance

22) Area to be disturbed for well pad only, less access road (acres): no additional disturbance

23) Describe centralizer placement for each casing string:

- Surface: Bow spring centralizers – One centralizer at the shoe and one spaced every 500'.
- Intermediate: Bow spring centralizers– One centralizer at the shoe and one spaced every 500'.
- Production: One solid body centralizer spaced every other joint from production casing shoe to KOP

24) Describe all cement additives associated with each cement type:

Conductor: Class A no additives  
 Surface (Class A Cement): 0-3% Calcium Chloride. Used to speed the setting of cement slurries  
 Intermediate (Class A Cement): 0-3% Calcium Chloride. Used to speed the setting of cement slurries.  
 Production:  
 Lead (Class A Cement): 0.2% CD-20 (dispersant makes cement easier to mix). .15% SuperFL-300 (fluid loss/lengthens thickening time) .15% SEC-10 (fluid loss) 50:50 POZ (extender)  
 Tail (Class H Cement): 0.2% Super CR-1 (Retarder). Lengthens thickening time. .3% Super FL-200 (fluid loss) .2% SEC-10 (Fluid loss). .2% SuperFL-350 (fluid loss) Reduces amount of water lost to formation. 60 % Calcium Carbonate. Acid solubility.

25) Proposed borehole conditioning procedures:

Surface: Circulate hole clean while rotating & reciprocating the drill string until cuttings diminish at surface.  
 Intermediate: Circulate hole clean while rotating & reciprocating the drill string until cuttings diminish at surface.  
 Production: Pump marker sweep with nut plug to determine actual hole washout. Calculate gauge holes bottoms up volume. Perform a cleanup cycle by pumping 3-5 bottoms up or until the shakers are clean. Check volume of cuttings coming across the shakers every 15 minutes.

Received  
 Office of Oil and Gas  
 WV Department of  
 Environmental Protection

\*Note: Attach additional sheets as needed.



085-10136

WW-6A1  
(5/13)

Operator's Well No. 513760

**INFORMATION SUPPLIED UNDER WEST VIRGINIA CODE  
Chapter 22, Article 6A, Section 5(a)(5)  
IN LIEU OF FILING LEASE(S) AND OTHER CONTINUING CONTRACT(S)**

Under the oath required to make the verification on page 1 of this Notice and Application, I depose and say that I am the person who signed the Notice and Application for the Applicant, and that –

- (1) the tract of land is the same tract described in this Application, partly or wholly depicted in the accompanying plat, and described in the Construction and Reclamation Plan;
- (2) the parties and recordation data (if recorded) for lease(s) or other continuing contract(s) by which the Applicant claims the right to extract, produce or market the oil or gas are as follows:

Lease Name or Number	Grantor, Lessor, etc.	Grantee, Lessee, etc.	Royalty	Book/Page
see attached				

**Acknowledgement of Possible Permitting/Approval  
In Addition to the Office of Oil and Gas**

The permit applicant for the proposed well work addressed in this application hereby acknowledges the possibility of the need for permits and/or approvals from local, state, or federal entities in addition to the DEP, Office of Oil and Gas, including but not limited to the following:

- WV Division of Water and Waste Management
- WV Division of Natural Resources WV Division of Highways
- U.S. Army Corps of Engineers
- U.S. Fish and Wildlife Service
- County Floodplain Coordinator

The applicant further acknowledges that any Office of Oil and Gas permit in no way overrides, replaces, or nullifies the need for other permits/approvals that may be necessary and further affirms that all needed permits/approvals should be acquired from the appropriate authority before the affected activity is initiated.

Well Operator: EQT Production Company  
 By: Victoria J Roark  
 Its: Permitting Supervisor

RECEIVED  
 Office of Oil and Gas  
 JUN 10 2016  
 WV Department of  
 Environmental Protection

01/06/2017

085-10136

WW-6A1 attachment

Operator's Well No.

513760

Lease No.	Grantor, Lessor, etc.	Grantee, Lessee, etc.	Royalty	Book/Page
<u>Lease 118212</u>	<u>J.E. Pierce, et al (current royalty owner)</u>		***	
	J. E. Pierce, L. L. Pierce & Felsie Pierce (original lessor)	Pittsburgh & WV Gas. Co.		LB 45/257
	Pittsburg & WV Gas Co.	Equitable Gas Company		DB 126/473
	Equitable Gas Company	Equitrans, Inc.		LB 201/253
	Equitrans, Inc.	Equitable Production Company		LB 192/19
	Equitable Production Company	EQT Production Co.		DB 281/346
✓ <u>TMP 27-23</u>	Jon Mathew and Sherri L. Bonnell	EQT Production Company	n/a	333/549 Subsurface
<u>Lease 118210</u>	<u>B.M Pierce, et ux (current royalty owner)</u>		***	
	B. M. Pierce & G. M. Pierce (original lessor)	Pittsburgh & WV Gas. Co.		LB 45/253
	Pittsburg & WV Gas Co.	Equitable Gas Company		DB 126/473
	Equitable Gas Company	Equitrans, Inc.		LB 201/253
	Equitrans, Inc.	Equitable Production Company		LB 192/19
	Equitable Production Company	EQT Production Co.		DB 281/346
<u>Lease 987447</u>	<u>Craig H. Williams (current royalty owner)</u>		min pd 1/8	
	Craig H. Williams & Amy L. Williams (original lessor)	EQT Production Co.		DB 257/115
<u>Lease 107857</u>	<u>J.P. Smith, et ux (current royalty owner)</u>		min pd 1/8	
	Betty Jean Nutter (original lessor)	EQT Production Co.		LB 255/510
	Jerry Allen Riddle	EQT Production Co.		LB 255/516
<u>Lease 988339</u>	<u>Donald Sheets, et al (current royalty owner)</u>		min pd 1/8	
	Whittle Corporation	Antero Resources Corp.		LB254/1024
	Antero Resources Corp.	EQT Production Co.		LB273/865

\*\*\* We will pay one-eighth of the total amount paid to or received by or allowed to the owner of the working interest at the wellhead for the oil or gas so extracted, produced, or marketed before deducting the amount to be paid to or set aside for the owner of the oil or gas in place, on all such oil or gas to be extracted, produced, or marketed from the well.

RECEIVED  
Office of Oil and Gas  
JUN 10 2016  
WV Department of  
Environmental Protection

01/06/2017



085-10136

EQT Production Company  
2400 Zenith Ridge Rd.  
Suite 200  
Canonsburg, PA 15317  
www.eqt.com

Todd Klaner  
Manager, Permitting  
tklaner@eqt.com

*Via E-Mail*

June 1, 2016

**WV DEP Reviewer**

**RE: EQT Production Company  
PAD ID – OXF163  
Well# - 513760  
Ritchie County**

Dear Reviewer,

This well indicated by this permit application contains a Subsurface Easement Agreement for non-productive portions of the well bore. Attached is a Memorandum of Subsurface Use Agreement which gives EQT the right to drill below the surface of the tracts 27-23 shown on the well plat.

EQT Production understands that the WVDEP will issue the permit in the normal process subject to the completeness of the requirements of the Office of Oil and Gas and does not take a position with regards to the property rights under this agreement.

EQT Production agrees that the WVDEP's issuance of the permit is in no way an affirmation or validation of EQT Production's claimed rights.

Regards,

Todd Klaner  
Manager, Permitting  
EQT Production Company

RECEIVED  
Office of Oil and Gas  
JUN 10 2016  
WV Department of  
Environmental Protection

01/06/2017



2015 JUN 10 10 51 AM  
STATE OF WEST VIRGINIA  
OFFICE OF RECORDS & COURTS  
1000 BANKERS BUILDING  
PITTSBURGH, WV 26203  
Phone: 724-261-3100

085-10136

**SUBSURFACE RIGHT-OF-WAY AND EASEMENT AGREEMENT**

This SUBSURFACE RIGHT-OF-WAY AND EASEMENT AGREEMENT ("Agreement") is made the ~~14th~~ day of January, 2015, between **Jon Mathew Bonnell and Sherri Bonnell**, his wife, (hereinafter "Grantor" whether one or more), whose address is 9 Crystal Lake Road West Union, WV 26456 and **EQT PRODUCTION COMPANY**, (hereinafter "EQT"), whose corporate headquarters are located at 625 Liberty Avenue, Suite 1700, Pittsburgh, PA, 15222.

**Property.** Grantor owns that certain tract of land located in Union District, Ritchie County, West Virginia containing 133.42 acres, more or less, and conveyed to Grantor in Deed Book 268, at page 129, Map 27 Parcel 23

1. **Subsurface.** For purposes of this Agreement, the subsurface shall be limited to the subsurface region and underground lying below the deepest economically mineable and merchantable coal seam.

2. **Grant.** In consideration of Ten Dollars and other good and valuable consideration, the receipt and sufficiency of which is hereby acknowledged, Grantor grants to EQT a non-exclusive, perpetual right of way and subsurface easement within and underlying the Land for the purpose of locating and maintaining a total of three wellbores (513759/513760/513761) for the production of hydrocarbons by EQT from EQT's adjacent mineral tracts and leases. This right of way and easement shall run with the land and shall remain in force and effect until released and relinquished by EQT back to the Grantor, in writing.

3. **Wellbores.** Upon completion of any wellbore within the subsurface underlying the Land (the "Subsurface Land"), the subsurface easement in the area of the wellbore and the one hundred (100') feet on each side of the wellbore that parallels it shall become an *exclusive* right of way and easement in that area. The wellbore locations are generally described in the plat(s) filed with the West Virginia Department of Environmental Protection (the "DEP") for well(s): If an as-built plat is not available from the DEP for a wellbore located within the Subsurface Land, any third-party with the right to operate within the Subsurface Land may contact EQT's land department for a copy of such as-built plat. After the date of this Agreement, EQT shall provide notice of additional wellbores located within the remaining Subsurface Land by filing an amendment, affidavit or other appropriate document.

4. **No Surface Operations.** This Agreement does not grant EQT the right to conduct any operations on the surface of the Land. No surface operations shall be conducted on the Land by EQT unless the parties enter into a separate agreement.

5. **Miscellaneous Provisions**

- (a) This instrument may be executed in one or more counterparts, each of which will be deemed to be an original copy of this instrument and all of which will be deemed to comprise one single instrument.
- (b) The parties agree that this Agreement shall be filed of record together with all exhibits thereto.
- (c) For no additional consideration, Grantor shall execute such further documents as may be reasonably requested by EQT from time to time to effectuate the intent of this Agreement.

RECEIVED  
Office of Oil and Gas  
JUN 10 2016  
WV Department of  
Environmental Protection

01/06/2017

RECEIVED  
Office of Oil and Gas  
JUN 10 2016  
WV Department of  
Environmental Protection

Name: John W. Damato  
Title: Attorney-In-Fact  
*mw*

EQT PRODUCTION COMPANY

[NAME OF GRANTOR]  
Jon Mathew Bonnell  
Jon Mathew Bonnell  
Sherril Bonnell  
Sherril Bonnell

IN WITNESS WHEREOF, effective as of the date first above written. This Agreement shall inure to the benefit of and be binding upon the parties hereto and their respective successors, heirs and administrators and executors.

085-10134

085-10136

STATE/Commonwealth of West Virginia;  
COUNTY OF Doddridge;

Before me, Kimberly Harness, a Notary Public, on this day personally appeared Jon Mathew Bunnell and Sherril Bunnell executed the instrument for the purposes and consideration therein expressed as his/her free act and deed. Given under my hand and seal of office this 14<sup>th</sup> day of January, 2015.

My Commission expires: December 4, 2022



Kimberly D. Harness  
Notary Public

STATE/Commonwealth of West Virginia;  
COUNTY OF Harrison;

Before me, John Daniels, a Notary Public, on this day personally appeared, known to me to be the Attorney-in-fact of **EQT PRODUCTION COMPANY**, subscribed to the foregoing instrument, and acknowledged to me that he/she executed the instrument for the purposes and consideration therein expressed as his/her free act and deed. Given under my hand and seal of office this 20<sup>th</sup> day of January, 2015.

My Commission expires: June 16, 2016

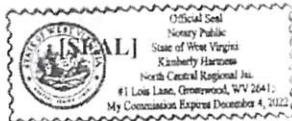

Bob K. Blythe  
Notary Public



Witnessed by: **EQT Production Company**, 625 Liberty Avenue, Suite 1700, Pittsburgh, PA 15222

RECEIVED  
Office of Oil and Gas  
JUN 10 2016  
WV Department of  
Environmental Protection

085-10136

**Declaration of Consideration of Value**

The Grantee hereby declares that the consideration being paid to Grantor for the transfer of real estate is \$                     .

Given under my hand this 9th day of February 2015.



EQT PRODUCTION COMPANY  
John W. Damato  
Attorney-In-Fact

201500000882  
EQT  
115 PROFESSIONAL PLACE  
PO BOX 280  
BRIDGEPORT WV 26330

RECEIVED  
Office of Oil and Gas  
JUN 10 2016  
RECEIVED  
WV Department of  
Environmental Protection  
JUN 10 2016



085-10136

May 24, 2016

Mr. James Martin  
West Virginia Department of Environmental Protection  
Office of Oil and Gas  
601 57th Street SE  
Charleston, WV 25304

Re: OXF163, 513760, 47-08510136

Dear Mr. Martin,

EQT Production Company is submitting an application for a new well work permit for the above well number. Upon information and belief, Operator's lease and/ or other real property rights permit it to conduct drilling operations for the subject well in the location shown on the plat, including under any public roads that the well lateral crosses.

Sincerely,

Vicki Roark  
Permitting Supervisor-WV

RECEIVED  
Office of Oil and Gas  
JUN 10 2016  
WV Department of  
Environmental Protection



ROYALTY OWNERS		
B.M. PIERCE ET UX	84.50 AC.±	LEASE NO. 118210
CRAIG H. WILLIAMS	243.83 AC.±	LEASE NO. 087447
J.P. SMITH ET UX	130 AC.±	LEASE NO. 107857
DONALD SHEETS ET AL	82.10 AC.±	LEASE NO. 088339

NOTES ON SURVEY

1. NO WATER WELLS WERE FOUND WITHIN 250' OF PROPOSED GAS WELL. NO AGRICULTURAL BUILDINGS ≥ 2500 SQ. FT. OR DWELLINGS WERE FOUND WITHIN 625' OF THE CENTER OF PROPOSED WELL PAD.
2. AS DRILLED INFORMATION PROVIDED BY EQT.
3. NONPRODUCTIVE SUBSURFACE RIGHT OF WAY

**EQT PRODUCTION COMPANY**  
**J.E. PIERCE ET AL LEASE**  
**108 (98.73±) ACRES±**  
**WELL NO. WV 513760**  
**(OXF163 H5)**

**AS DRILLED COORDINATES**  
 (S.P.C. NORTH ZONE) (UTM(M) ZONE 17 NORTH)

LANDING POINT		
NAD'27 S.P.C.(FT)	N. 234,456.0	E. 1,619,086.0
NAD'27 GEO.	LAT-(N) 39.135903	LONG-(W) 80.842890
NAD'83 UTM (M)	N. 4,331,879.3	E. 513,593.3
BOTTOM HOLE		
NAD'27 S.P.C.(FT)	N. 233,333.9	E. 1,617,952.5
NAD'27 GEO.	LAT-(N) 39.132776	LONG-(W) 80.846826
NAD'83 UTM (M)	N. 4,331,531.7	E. 513,253.7
BOTTOM HOLE		
NAD'27 S.P.C.(FT)	N. 226,278.0	E. 1,620,240.6
NAD'27 GEO.	LAT-(N) 39.113499	LONG-(W) 80.838390
NAD'83 UTM (M)	N. 4,329,393.8	E. 513,986.7

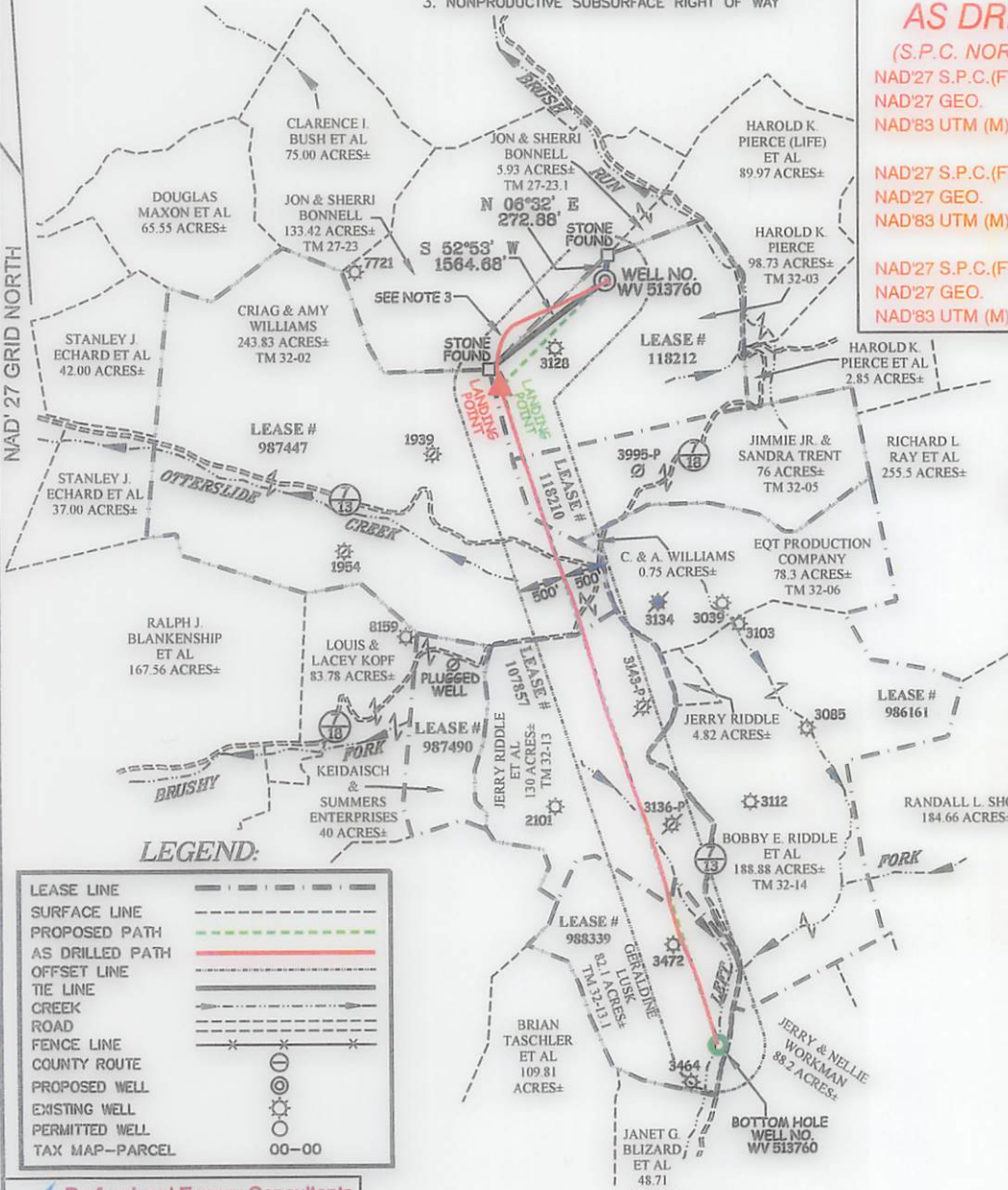

SUBSURFACE AGREEMENT  
 JOHN M. & SHERRI L. BONNELL 133.42 AC.± TM 27-23

**LEGEND:**

LEASE LINE	---
SURFACE LINE	----
PROPOSED PATH	---
AS DRILLED PATH	---
OFFSET LINE	---
TIE LINE	---
CREEK	---
ROAD	---
FENCE LINE	---
COUNTY ROUTE	---
PROPOSED WELL	⊙
EXISTING WELL	⊙
PERMITTED WELL	⊙
TAX MAP--PARCEL	00-00

**Professional Energy Consultants**  
 A DIVISION OF SMITH LAND SURVEYING, INC.  
  
 SURVEYORS  
 ENGINEERS  
 ENVIRONMENTAL  
 PROJECT MGMT.  
 (204) 462-5634 WWW.SLSURVEYS.COM

I THE UNDERSIGNED, HEREBY CERTIFY THAT THIS PLAT IS CORRECT TO THE BEST OF MY KNOWLEDGE AND BELIEF AND SHOWS ALL THE INFORMATION REQUIRED BY LAW AND THE REGULATIONS ISSUED AND PRESCRIBED BY THE DIVISION OF ENVIRONMENTAL PROTECTION.

P.S. 2288 *Earl N. Thompson*



(+) DENOTES LOCATION OF WELL ON UNITED STATES TOPOGRAPHIC MAPS.  
 DATE JUNE 3, 20 14  
 REVISED 08/22/14, 10/27/14, 10/31/14, 02/04/15, 05/19/15, 12/03/15, 05/16/16 & 06/03/16  
 OPERATORS WELL NO. WV 513760  
 API WELL NO. 47 - 085 - 10136H  
 STATE COUNTY PERMIT

MINIMUM DEGREE OF ACCURACY 1 / 2500 FILE NO. 7698AD513760R2  
 HORIZONTAL & VERTICAL CONTROL DETERMINED BY DGPS (SURVEY GRADE TIE TO CORS NETWORK) SCALE 1" = 2000'

STATE OF WEST VIRGINIA  
 DIVISION OF ENVIRONMENTAL PROTECTION  
 OFFICE OF OIL AND GAS

WELL TYPE: OIL  GAS  LIQUID INJECTION  WASTE DISPOSAL  IF "GAS" PRODUCTION  STORAGE  DEEP  SHALLOW

LOCATION:  
 PAD ELEVATION 1,158.4' WATERSHED BRUSH RUN OF MIDDLE FORK  
 DISTRICT UNION COUNTY RITCHIE QUADRANGLE OXFORD 7.5'  
 SURFACE OWNER HAROLD K. PIERCE ACREAGE 98.73±  
 ROYALTY OWNER J.E. PIERCE ET AL ACREAGE 108± (98.73±)  
 PROPOSED WORK:  
 DRILL  CONVERT  DRILL DEEPER  REDRILL  FRACTURE OR STIMULATE  PLUG OFF OLD FORMATION   
 PERFORATE NEW FORMATION  PLUG AND ABANDON  CLEAN OUT AND REPLUG  OTHER   
 PHYSICAL CHANGE IN WELL (SPECIFY) \_\_\_\_\_ TARGET FORMATION MARCELLUS  
 ESTIMATED DEPTH 6495'

WELL OPERATOR EQT PRODUCTION COMPANY DESIGNATED AGENT REX C. RAY  
 ADDRESS 115 PROFESSIONAL PLACE P.O. BOX 280 BRIDGEPORT, WV 26330 ADDRESS 115 PROFESSIONAL PLACE P.O. BOX 280 BRIDGEPORT, WV 26330

01/06/2017

COUNTY NAME  
 PERMIT



ROYALTY OWNERS	
DONALD SHEETS ET AL	LEASE NO. 88839
J.P. SMITH ET AL	LEASE NO. 10787
CRAIG H. WILLIAMS	LEASE NO. 88447
B.M. PIERCE ET AL	LEASE NO. 118210

NOTES ON SURVEY

1. NO WATER WELLS WERE FOUND WITHIN 250' OF PROPOSED GAS WELL. NO AGRICULTURAL BUILDINGS  $\leq$  2500 SQ. FT. OR DWELLINGS WERE FOUND WITHIN 825' OF THE CENTER OF PROPOSED WELL PAD.
2. AS DRILLED INFORMATION PROVIDED BY EQT.
3. NONPRODUCTIVE SUBSURFACE RIGHT OF WAY

**AS DRILLED COORDINATES**  
 (OXF163 H5)  
 WELL NO. W 21360  
 108 (98.73 $\pm$ ) ACRES $\pm$   
 J.E. PIERCE ET AL LEASE  
 EQT PRODUCTION COMPANY

NAD'83 UTM (M)		NAD'83 UTM (M)	
E	213,988.7	E	213,988.7
N	4,329,393.8	N	4,329,393.8
<b>BOTTOM HOLE</b>			
E	1,650,540.6	E	1,650,540.6
N	2,528,270.0	N	2,528,270.0
<b>LANDING POINT</b>			
E	1,617,925.2	E	1,617,925.2
N	2,333,333.9	N	2,333,333.9
<b>LANDING POINT</b>			
E	213,523.7	E	213,523.7
N	4,321,231.7	N	4,321,231.7
<b>BOTTOM HOLE</b>			
E	804,685.6	E	804,685.6
N	2,327,600.0	N	2,327,600.0
<b>LANDING POINT</b>			
E	213,523.3	E	213,523.3
N	4,321,231.3	N	4,321,231.3
<b>LANDING POINT</b>			
E	1,618,086.0	E	1,618,086.0
N	2,324,426.0	N	2,324,426.0

JOHN M & SHERRI L BONNELL 12345 AC $\pm$  TM 27-23  
 SUBSURFACE AGREEMENT

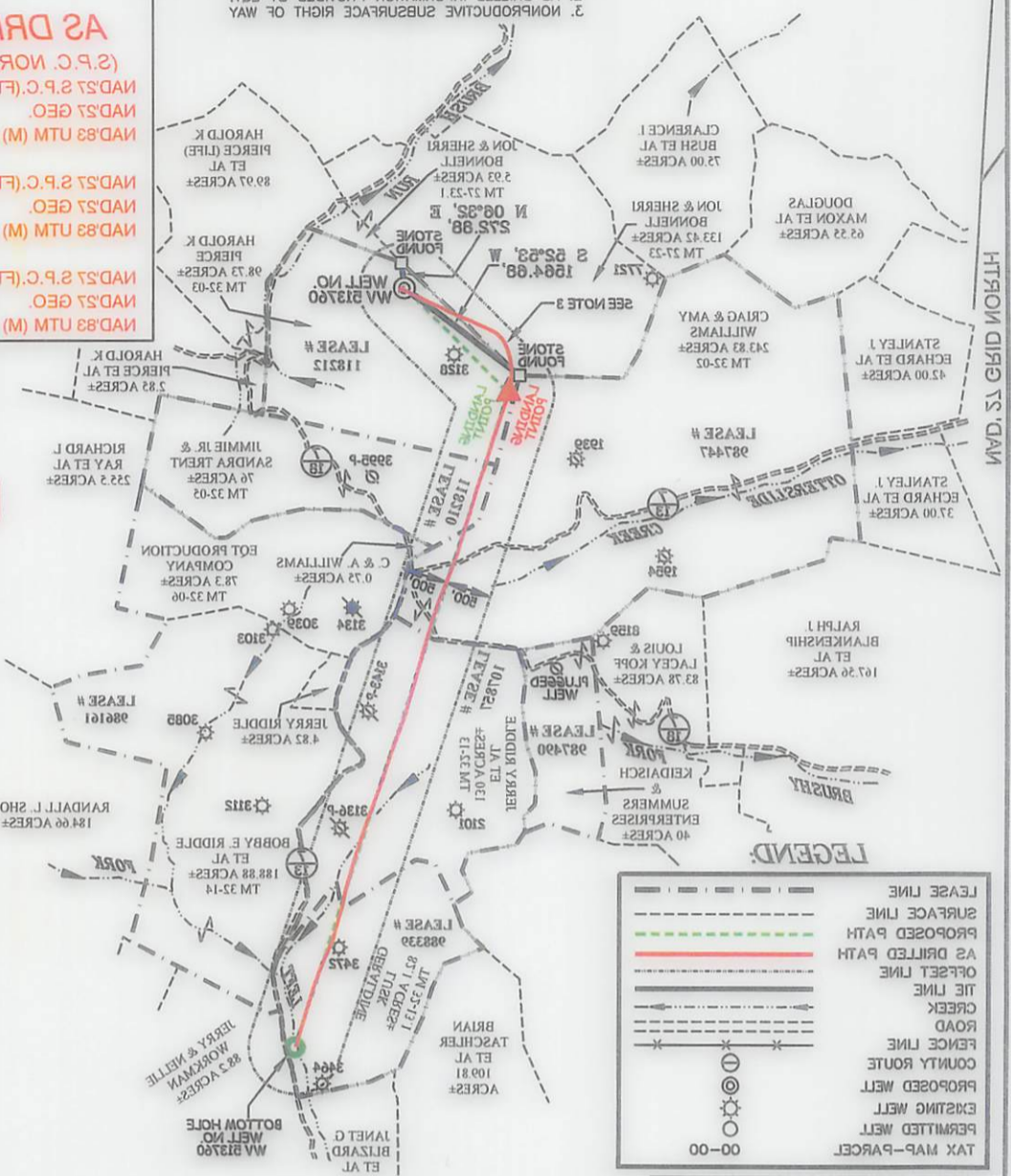

**LEGEND:**

- LEASE LINE
- SURFACE LINE
- PROPOSED PATH
- AS DRILLED PATH
- OFFSET LINE
- THE LINE
- CREEK
- ROAD
- FENCE LINE
- COUNTY ROUTE
- PROPOSED WELL
- EXISTING WELL
- PERMITTED WELL
- TAX MAP-PARCEL

**Professional Energy Consultants**  
 A DIVISION OF SMITH LAND SURVEYS, INC.  
 SURVEYORS  
 ENGINEERS  
 ENVIRONMENTAL  
 PROJECT MGMT.  
 WWW.PESURVEYS.COM  
 (501) 462-8241

BY THE DIVISION OF ENVIRONMENTAL PROTECTION THE REGULATIONS ISSUED AND PRESCRIBED THE INFORMATION REQUIRED BY LAW AND KNOWLEDGE AND BELIEF AND SHOWS ALL THIS PLAN IS CORRECT TO THE BEST OF MY I THE UNDERSIGNED, HEREBY CERTIFY THAT

2588 P.S.  
*Earl N. Thompson*



OPERATORS WELL NO. WV 21360  
 DATE JUNE 3  
 STATES TOPOGRAPHIC MAPS.  
 (+) DENOTES LOCATION OF WELL ON UNITED STATES TOPOGRAPHIC MAPS.

OFFICE OF OIL AND GAS  
 DIVISION OF ENVIRONMENTAL PROTECTION  
 STATE OF WEST VIRGINIA

FILE NO. 788BADA13760RS  
 SCALE 1" = 200'  
 CONTROL DETERMINED BY DGPS (SURVEY GRADE TIE TO CORS NETWORK)  
 HORIZONTAL & VERTICAL  
 OF ACCURACY 1/2500  
 MINIMUM DEGREE

PROPOSED WORK:  
 DRILL  CONVERT  DRILL DEEPER  REDRILL  FRACTURE OR STIMULATE  PLUG OFF OLD  
 FORMATION  PERFORATE NEW FORMATION  PLUG AND ABANDON  CLEAN OUT AND REPLUG  OTHER

PHYSICAL CHANGE IN WELL (SPECIFY) \_\_\_\_\_  
 TARGET FORMATION MARCELLUS  
 ESTIMATED DEPTH 6495'

WELL OPERATOR EQT PRODUCTION COMPANY  
 ADDRESS 115 PROFESSIONAL PLACE P.O. BOX 280 BRIDGEPORT, WV 26330

DESIGNATED AGENT REX C. RAY  
 ADDRESS 115 PROFESSIONAL PLACE P.O. BOX 280 BRIDGEPORT, WV 26330

LOCATION:  
 PAD ELEVATION 1188'  
 WATERSHED BRUSH RUN OF MIDDLE FORK  
 SURFACE OWNER HAROLD K. PIERCE  
 DISTRICT UNION  
 COUNTY RITCHIE  
 QUADRANGLE OXFORD 7.5  
 ACREAGE 98.73 $\pm$   
 LEASE NO. 118212

WELL TYPE: OIL  GAS  LIQUID  WASTE   
 STORAGE  DEEP  SHALLOW

PROPOSED WORK: DRILL  CONVERT  DRILL DEEPER  REDRILL  FRACTURE OR STIMULATE  PLUG OFF OLD

FORMATION  PERFORATE NEW FORMATION  PLUG AND ABANDON  CLEAN OUT AND REPLUG  OTHER

PHYSICAL CHANGE IN WELL (SPECIFY) \_\_\_\_\_  
 TARGET FORMATION MARCELLUS  
 ESTIMATED DEPTH 6495'

WELL OPERATOR EQT PRODUCTION COMPANY  
 ADDRESS 115 PROFESSIONAL PLACE P.O. BOX 280 BRIDGEPORT, WV 26330

DESIGNATED AGENT REX C. RAY  
 ADDRESS 115 PROFESSIONAL PLACE P.O. BOX 280 BRIDGEPORT, WV 26330

01/06/2017

PERMIT COUNTY NAME



# J.E. PIERCE ET AL LEASE OXF163 WELL PAD

085-  
10136

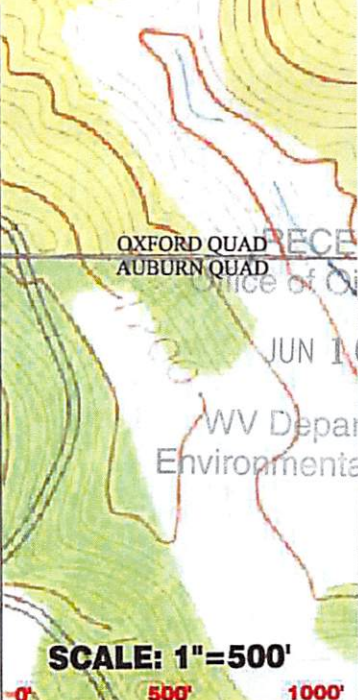
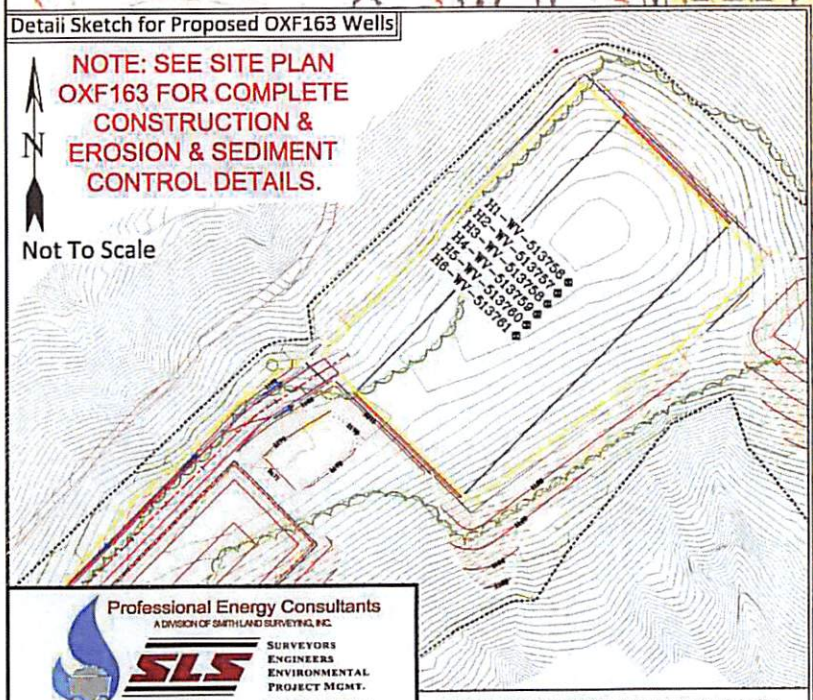
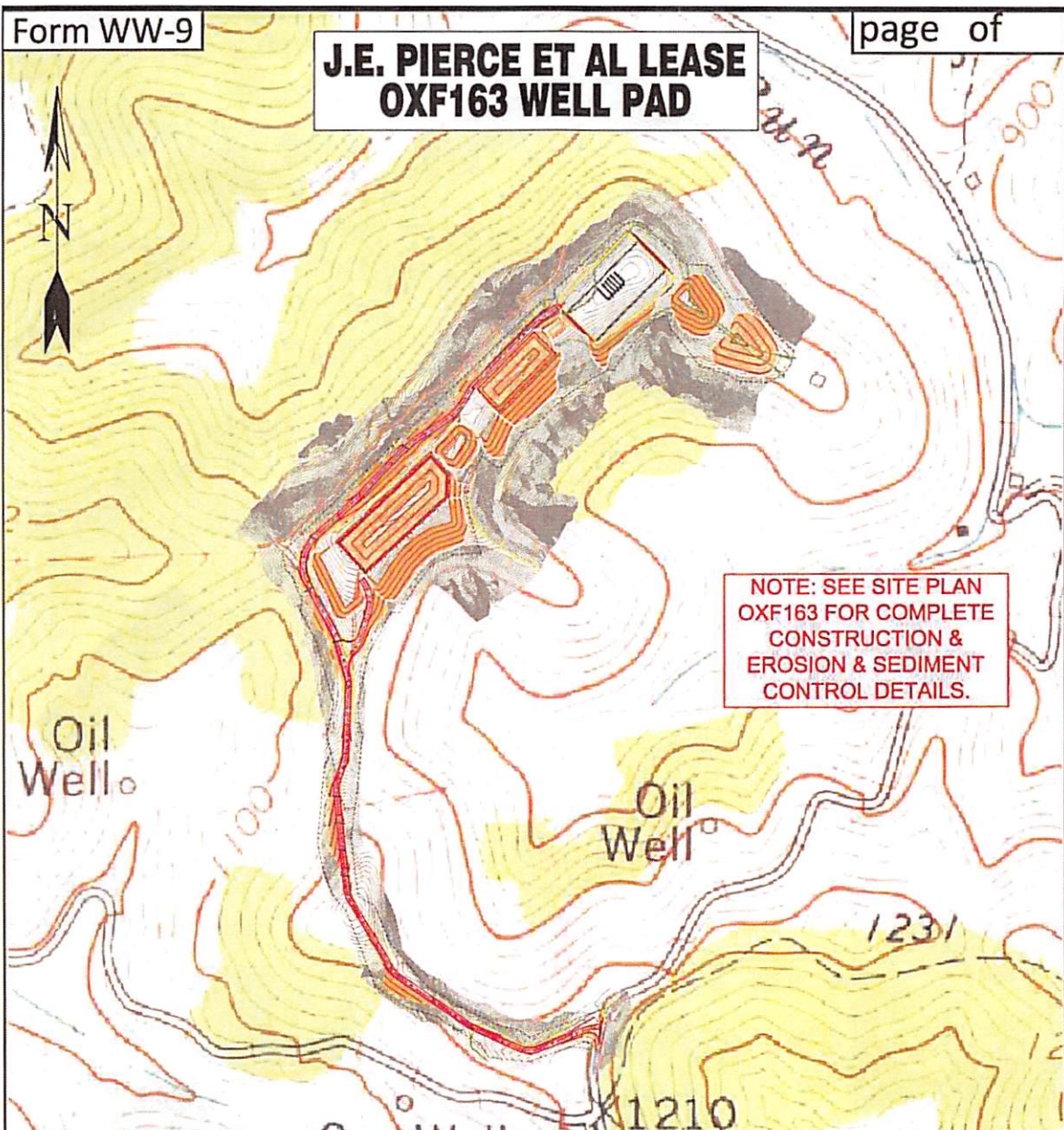

RECEIVED  
Office of Oil and Gas  
JUN 10 2016  
WV Department of  
Environmental Protection

**Professional Energy Consultants**  
A DIVISION OF SMITHLAND SURVEYING, INC.

**SLS**  
SURVEYORS  
ENGINEERS  
ENVIRONMENTAL  
PROJECT MGMT.

(204) 452-5834  
WWW.SLSURVEYS.COM

DRAWN BY: K.G.M.	FILE NO. 7698	DATE 05-23-14	CADD FILE: 7698REC163.dwg
---------------------	------------------	------------------	------------------------------

TOPO SECTION OF OXFORD 7.5' AND  
AUBURN 7.5' USGS TOPO QUADRANGLE

01/06/2017