



west virginia department of environmental protection

Office of Oil and Gas
601 57th Street SE
Charleston, WV 25304
(304) 926-0450
(304) 926-0452 fax

Earl Ray Tomblin, Governor
Randy C. Huffman, Cabinet Secretary
www.dep.wv.gov

PERMIT MODIFICATION APPROVAL

June 25, 2015

EQT PRODUCTION COMPANY
120 PROFESSIONAL PLACE
BRIDGEPORT, WV 26330

Re: Permit Modification Approval for API Number 8510136, Well #: 513760

Change direction and length of well

Oil and Gas Operator:

The Office of Oil and Gas has reviewed the attached permit modification for the above referenced permit. The attached modification has been approved and well work may begin. Please be reminded that the oil and gas inspector is to be notified twenty-four (24) hours before permitted well work is commenced.

Please call James Martin at 304-926-0499, extension 1654 if you have any questions.

Sincerely,

Gene Smith
Assistant Chief of Permitting
Office of Oil and Gas

Promoting a healthy environment.

06/26/2015



June 17, 2015

Mr. Gene Smith
West Virginia Department of Environmental Protection
Office of Oil and Gas
601 57th Street SE
Charleston, WV 25304

Re: Modification of 085-10136

Dear Mr. Smith,

Enclosed is an updated WW-6B, schematics, WW-6A1 and mylar plat. EQT would like to change the direction and length of the permitted well.

If you have any questions, please do not hesitate to contact me at (304) 848-0076.

Sincerely,

Vicki Roark
Permitting Supervisor-WV

Enc.

RECEIVED
Office of Oil and Gas

JUN 18 2015

WV Department of
Environmental Protection

4708510136

MOD3

STATE OF WEST VIRGINIA
DEPARTMENT OF ENVIRONMENTAL PROTECTION, OFFICE OF OIL AND GAS
W.VA. CODE §22-6A - WELL WORK PERMIT APPLICATION

1) Well Operator: EQT Production Company
Operator ID 085 County 4 District 526 Quadrangle

2) Operator's Well Number: 513760 Well Pad Name OXF163

3) Farm Name/Surface Owner: Pierce Public Road Access: CR 7/18

4) Elevation, current ground: 1,175.0 Elevation, proposed post-construction: 1,158.5

5) Well Type: (a) Gas Oil Underground Storage

Other _____

(b) If Gas: Shallow Deep

Horizontal

6) Existing Pad? Yes or No: yes

7) Proposed Target Formation(s), Depth(s), Anticipated Thicknesses and Associated Pressure(s):

Target formation is Marcellus at a depth of 6560' with the anticipated thickness to be 53 feet and anticipated target pressure of 2190 PSI

8) Proposed Total Vertical Depth: 6,560

9) Formation at Total Vertical Depth: Marcellus

10) Proposed Total Measured Depth: 14,812

11) Proposed Horizontal Leg Length: 7,410

12) Approximate Fresh Water Strata Depths: 176, 453, & 517

13) Method to Determine Fresh Water Depth: By offset wells

14) Approximate Saltwater Depths: 1,156

15) Approximate Coal Seam Depths: No Coal Seams Present

16) Approximate Depth to Possible Void (coal mine, karst, other): None reported

17) Does proposed well location contain coal seams directly overlying or adjacent to an active mine?

(a) If Yes, provide Mine Info: Name: _____
Depth: _____
Seam: _____
Owner: _____

Douglas Newlon
6-17-2015

RECEIVED
Office of Oil and Gas

JUN 18 2015

WV Department of
Environmental Protection
06/26/2015

CASING AND TUBING PROGRAM

18)

TYPE	Size	New or Used	Grade	Weight per ft.	FOOTAGE: for Drilling	INTERVALS: Left in Well	CEMENT: Fill-up (Cu.Ft.)
Conductor	20	New	MC-50	81	40	40	38 C.T.S.
Fresh Water	13 3/8	New	MC-50	54	1,055	1,055	914 C.T.S.
Coal	-	-	-	-	-	-	-
Intermediate	9 5/8	New	MC-50	40	3,036	3,036	1,184 C.T.S.
Production	5 1/2	New	P-110	20	14,812	14,812	See Note 1
Tubing	2 3/8		J-55	4.6			May not be run, if run will be set 100' less than TD
Liners							

TYPE	Size	Wellbore Diameter	Wall Thickness	Burst Pressure	Cement Type	Cement Yield (cu. ft./k)
Conductor	20	24	0.375	-	Construction	1.18
Fresh Water	13 3/8	17 1/2	0.38	2,480	* See Note 2	1.21
Coal	-	-	-	-	-	-
Intermediate	9 5/8	12 3/8	0.395	3,590	* See Note 2	1.21
Production	5 1/2	8 1/2	0.361	12,640	-	1.27/1.86
Tubing						
Liners						

Packers

Kind:	N/A			
Sizes:	N/A			
Depths Set:	N/A			

Note 1: EQT plans to bring the TOC on the production casing cement job 1,000' above kick off point, which is at least 500' above the shallowest production zone, to avoid communication.

Note 2: Reference Variance 2014-17.

RECEIVED
Office of Oil and Gas

JUN 18 2015

WV Department of
Environmental Protection

(3/13)

19) Describe proposed well work, including the drilling and plugging back of any pilot hole:

Drill and complete a new horizontal well in the Marcellus formation. The vertical drill to go down to an approximate depth of 4791'. Then kick off the horizontal leg into the Marcellus formation using a slick water frac.

20) Describe fracturing/stimulating methods in detail, including anticipated max pressure and max rate:

Hydraulic fracturing is completed in accordance with state regulations using water recycled from previously fractured wells and obtained from freshwater sources. This water is mixed with sand and a small percentage (less than 0.3%) of chemicals (including 15% Hydrochloric acid, gelling agent, gel breaker, friction reducer, biocide, and scale inhibitor), referred to in the industry as a "slickwater" completion. Maximum anticipated internal casing pressure is expected to average approximately 8500 psi, maximum anticipated treating rates are expected to average approximately 100 bpm. Stage lengths vary from 150 to 300 feet. Average approximately 200,000 barrels of water per stage. Sand sizes vary from 100 mesh to 20/40 mesh. Average approximately 200,000 pounds of sand per stage.

21) Total area to be disturbed, including roads, stockpile area, pits, etc, (acres): 24.6

22) Area to be disturbed for well pad only, less access road (acres): 14.6

23) Describe centralizer placement for each casing string.

- Surface: Bow spring centralizers – One at the shoe and one spaced every 500'.
- Intermediate: Bow spring centralizers– One cent at the shoe and one spaced every 500'.
- Production: One spaced every 1000' from KOP to Int csg shoe

24) Describe all cement additives associated with each cement type. Surface (Type 1 Cement): 0-3% Calcium Chloride Used to speed the setting of cement slurries.

0.4% flake. Loss Circulation Material (LCM) is used to combat the loss of the cement slurry to a thief zone.

Intermediate (Type 1 Cement): 0-3% Calcium Chloride. Salt is used in shallow, low temperature formations to speed the setting of cement slurries. 0.4% flake. Loss Circulation Material (LCM) is used to combat the loss of whole drilling fluid or cement slurry (not filtrate) to a thief zone.

Production:

Lead (Type 1 Cement): 0.2-0.7% Lignosulfonate (Retarder). Lengthens thickening time.

0.3% CFR (dispersant). Makes cement easier to mix.

Tail (Type H Cement): 0.25-0.40% Lignosulfonate (Retarder). Lengthens thickening time.

0.2-0.3% CFR (dispersant). This is to make the cement easier to mix.

60 % Caluim Carbonate. Acid solubility.

0.4-0.6% Halad (fluid loss). Reduces amount of water lost to formation.

25) Proposed borehole conditioning procedures. Surface: Circulate hole clean (Approximately 30-45 minutes) rotating & reciprocating

one full joint until cuttings diminish at surface. When cuttings returning to surface diminish, continue to circulate an additional 5 minutes. To ensure that there is no fill, short trip two stands with no circulation. If there is fill, bring compressors back on and circulate hole clean. A constant rate of higher than expected cuttings volume likely indicates washouts that will not clean up.

Intermediate: Circulate hole clean (Approximately 30-45 minutes) rotating & reciprocating one full joint until cuttings diminish at surface. When cuttings returning to surface diminish, continue to circulate an additional 5 minutes. If foam drilling, to enhance hole cleaning use a soap sweep or increase injection rate & foam concentration.

Production: Pump marker sweep with nut plug to determine actual hole washout. Calculate a gauge holes bottoms up volume.

Perform a cleanup cycle by pumping 3-5 bottoms up or until the shakers are clean. Check volume of cuttings coming across the shakers every 15 minutes.

RECEIVED Office of Oil and Gas

JUN 18 2015 Page 3 of 3

*Note: Attach additional sheets as needed.

Well 513760 (OXF163HS)
 OXF Production
 Ritchie West Virginia

Azimuth 152
 Vertical Section 815

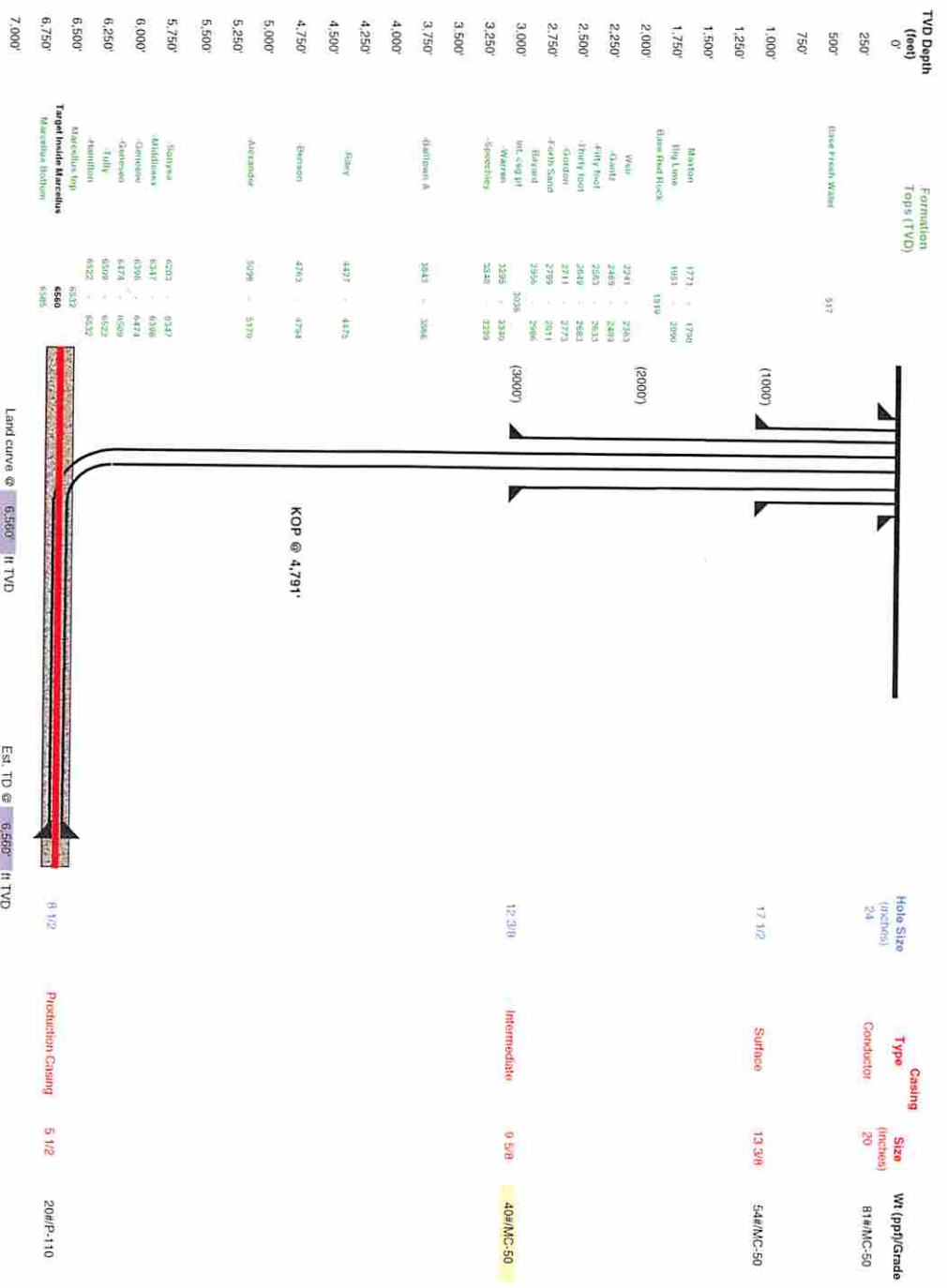

Proposed Well Work:
 Drill and complete a new horizontal well in the Marcellus formation.
 The vertical drill to go down to an approximate depth of 4,791'.
 Then kick off the horizontal leg into the Marcellus formation using a slick water frac.

RECEIVED
 Office of Oil and Gas
 JUN 18 2015
 WV Department of
 Environmental Protection
 06/26/2015

4708510136

Well Schematic
EQT Production

Well Name 513760 (OXF169H5)
County Ritchie
State West Virginia

Elevation KB: 1172
Target Marcellus
Prospect
Azimuth 162
Vertical Section 8252

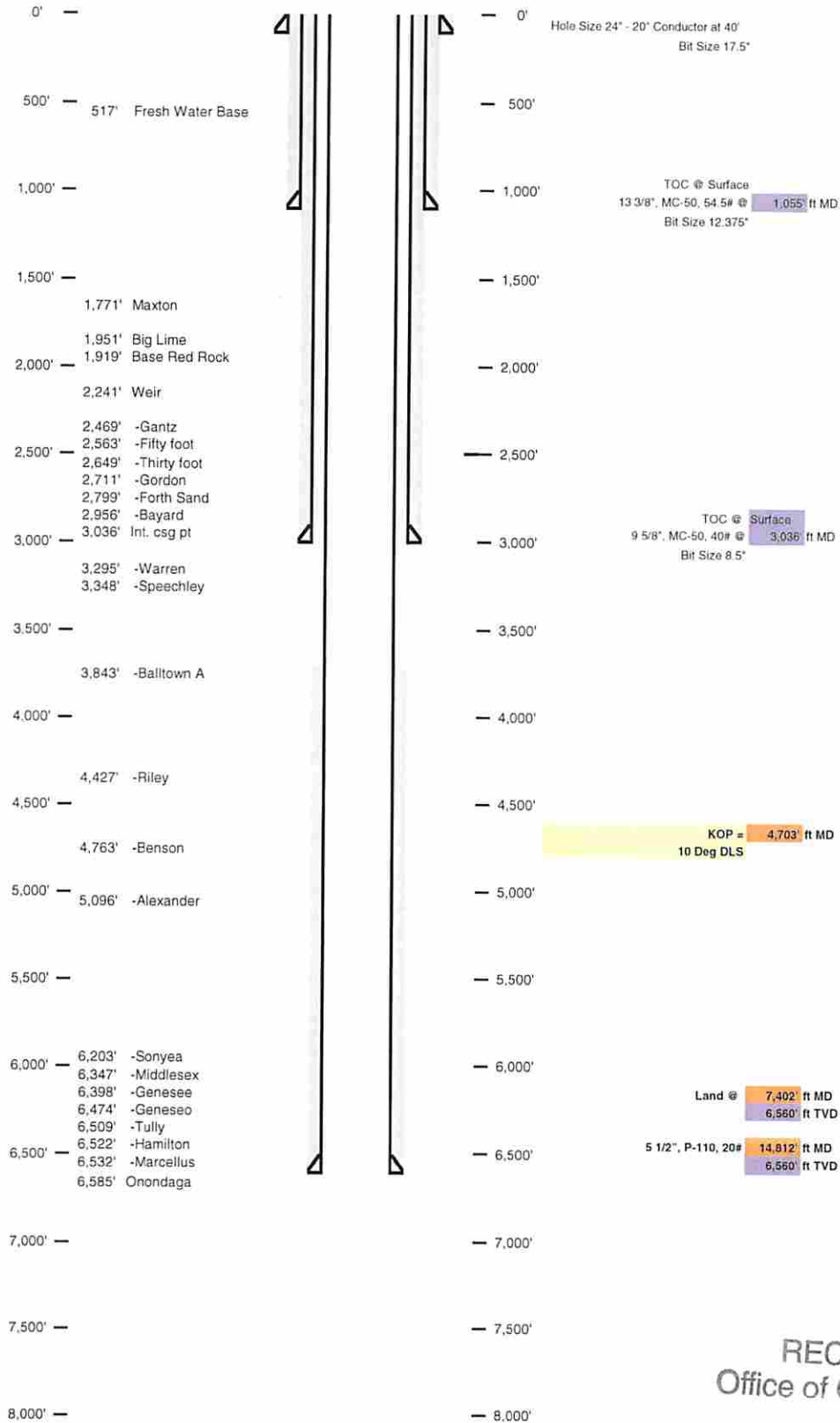

RECEIVED
Office of Oil and Gas

JUN 18 2015

WV Department of
Environmental Protection

06/26/2015

ROYALTY OWNERS		
B.M. PIERCE ET UX	84.50 AC.±	LEASE NO. 118210
CRAIG H. WILLIAMS	243.83 AC.±	LEASE NO. 987447
J.P. SMITH ET UX	130 AC.±	LEASE NO. 107857
DONALD SHEETS ET AL	82.10 AC.±	LEASE NO. 988339

NOTES ON SURVEY

- NO WATER WELLS WERE FOUND WITHIN 250' OF PROPOSED GAS WELL. NO AGRICULTURAL BUILDINGS ≥ 2500 SQ. FT. OR DWELLINGS WERE FOUND WITHIN 625' OF THE CENTER OF PROPOSED WELL PAD.

**EQT PRODUCTION COMPANY
J.E. PIERCE ET AL LEASE
108 (98.73±) ACRES±
WELL NO. WV 513760**

(S.P.C. NORTH ZONE) (UTM(M) ZONE 17 NORTH)

NAD'27 S.P.C.(FT) N. 234,456.0 E. 1,619,086.0
 NAD'27 GEO. LAT-(N) 39.135903 LONG-(W) 80.842890
 NAD'83 UTM (M) N. 4,331,879.3 E. 513,593.3

LANDING POINT

NAD'27 S.P.C.(FT) N. 233,325.0 E. 1,617,963.9
 NAD'27 GEO. LAT-(N) 39.132752 LONG-(W) 80.846785
 NAD'83 UTM (M) N. 4,331,529.0 E. 513,257.2

BOTTOM HOLE

NAD'27 S.P.C.(FT) N. 226,277.6 E. 1,620,253.7
 NAD'27 GEO. LAT-(N) 39.113498 LONG-(W) 80.838344
 NAD'83 UTM (M) N. 4,329,393.8 E. 513,990.6

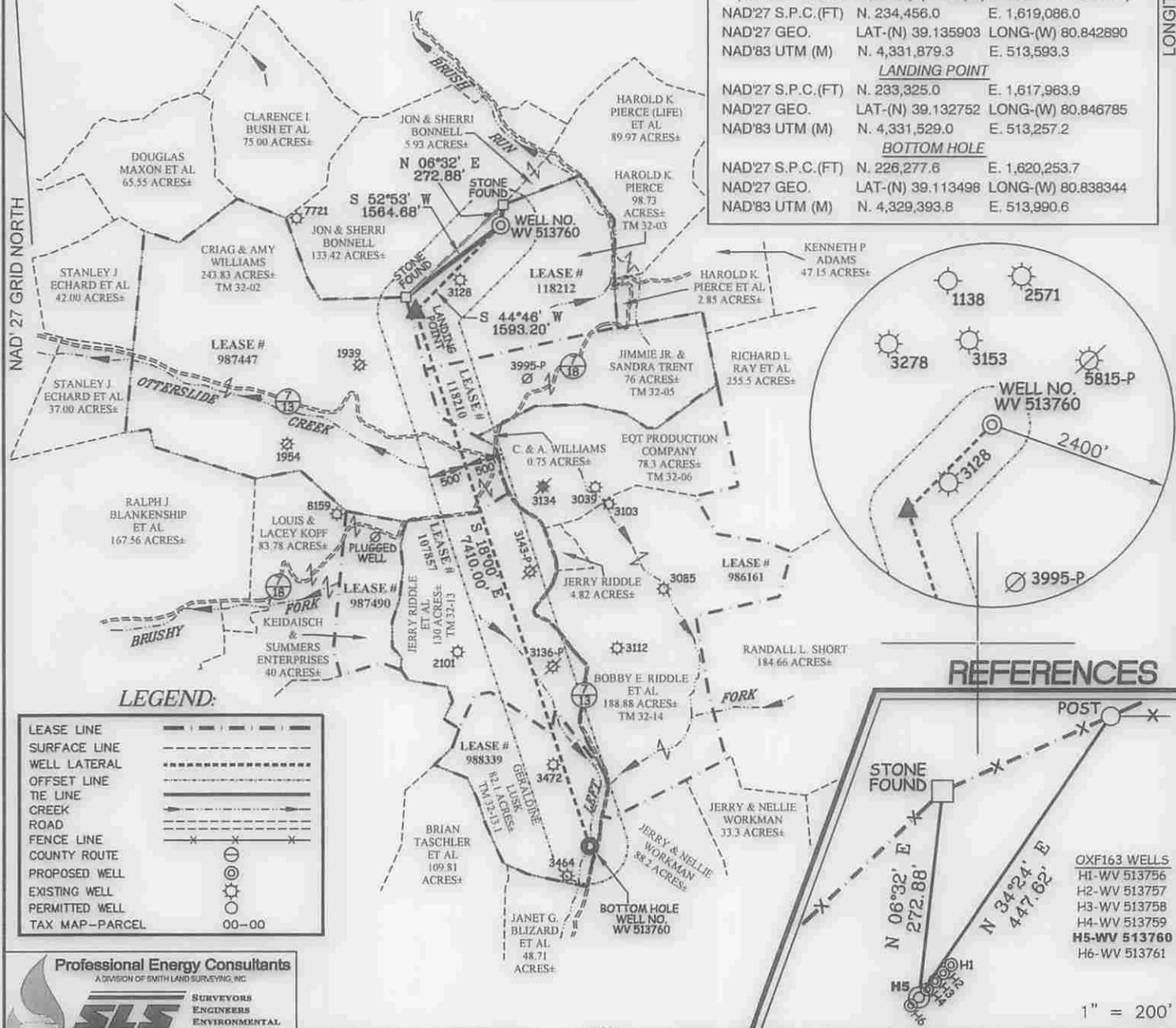

LEGEND:

LEASE LINE	---
SURFACE LINE	----
WELL LATERAL
OFFSET LINE	-----
TIE LINE	=====
CREEK	~~~~~
ROAD	=====
FENCE LINE	x-x-x-x-x
COUNTY ROUTE	⊙
PROPOSED WELL	⊙
EXISTING WELL	⊙
PERMITTED WELL	⊙
TAX MAP-PARCEL	00-00

REFERENCES

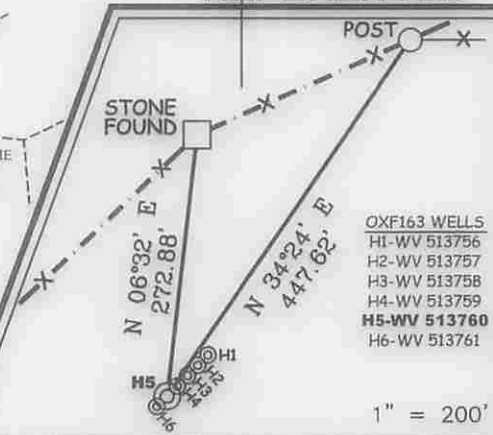

Professional Energy Consultants
 A DIVISION OF SMITH LAND SURVEYING, INC.

 SURVEYORS
 ENGINEERS
 ENVIRONMENTAL
 PROJECT MGMT.
 (304) 462-6634 WWW.SLSURVEYS.COM

I THE UNDERSIGNED, HEREBY CERTIFY THAT THIS PLAT IS CORRECT TO THE BEST OF MY KNOWLEDGE AND BELIEF AND SHOWS ALL THE INFORMATION REQUIRED BY LAW AND THE REGULATIONS ISSUED AND PRESCRIBED BY THE DIVISION OF ENVIRONMENTAL PROTECTION.

P.S. C. Victor Moyers
 849



(+) DENOTES LOCATION OF WELL ON UNITED STATES TOPOGRAPHIC MAPS.
 DATE JUNE 3, 20 14
 REVISED 08/22/14, 10/27/14, 10/31/14, 02/04/15 & 05/19/15
 OPERATORS WELL NO. WV 513760
 API WELL NO. 47-085-10136
 STATE COUNTY PERMIT

MINIMUM DEGREE OF ACCURACY 1/2500 FILE NO. 7698P513760R6
 HORIZONTAL & VERTICAL CONTROL DETERMINED BY DGPS (SURVEY GRADE TIE TO CORS NETWORK) SCALE 1" = 2000'

STATE OF WEST VIRGINIA
 DIVISION OF ENVIRONMENTAL PROTECTION
 OFFICE OF OIL AND GAS

WELL TYPE: OIL GAS LIQUID INJECTION WASTE DISPOSAL IF "GAS" PRODUCTION STORAGE DEEP SHALLOW

LOCATION: ELEVATION 1,174'(GROUND)1,158.5'(PROPOSED) WATERSHED BRUSH RUN OF MIDDLE FORK
 DISTRICT UNION COUNTY RITCHIE QUADRANGLE OXFORD 7.5'

SURFACE OWNER HAROLD K. PIERCE ACREAGE 98.73±
 ROYALTY OWNER J.E. PIERCE ET AL ACREAGE 108± (98.73±)

PROPOSED WORK: LEASE NO. 118212
 DRILL CONVERT DRILL DEEPER REDRILL FRACTURE OR STIMULATE PLUG OFF OLD FORMATION
 PERFORATE NEW FORMATION PLUG AND ABANDON CLEAN OUT AND REPLUG OTHER
 PHYSICAL CHANGE IN WELL (SPECIFY) _____ TARGET FORMATION MARCELLUS
 ESTIMATED DEPTH TVD 6495'

WELL OPERATOR EQT PRODUCTION COMPANY DESIGNATED AGENT REX C. RAY
 ADDRESS 115 PROFESSIONAL PLACE P.O. BOX 280 BRIDGEPORT, WV 26330 ADDRESS 115 PROFESSIONAL PLACE P.O. BOX 280 BRIDGEPORT, WV 26330

06/26/2015

COUNTY NAME PERMIT

**INFORMATION SUPPLIED UNDER WEST VIRGINIA CODE
Chapter 22, Article 6A, Section 5(a)(5)
IN LIEU OF FILING LEASE(S) AND OTHER CONTINUING CONTRACT(S)**

Under the oath required to make the verification on page 1 of this Notice and Application, I depose and say that I am the person who signed the Notice and Application for the Applicant, and that –

- (1) the tract of land is the same tract described in this Application, partly or wholly depicted in the accompanying plat, and described in the Construction and Reclamation Plan;
- (2) the parties and recordation data (if recorded) for lease(s) or other continuing contract(s) by which the Applicant claims the right to extract, produce or market the oil or gas are as follows:

Lease Name or Number	Grantor, Lessor, etc.	Grantee, Lessee, etc.	Royalty	Book/Page
✓ Lease 118212	J. E. Pierce, L. L. Pierce & Felsie Pierce	Pittsburgh & WV Gas. Co.	min pd 1/8th	LB 45/257
	Pittsburg & WV Gas Co.	Equitable Gas Company		DB 126/473
	Equitable Gas Company	Equitrans, Inc.		LB 201/253
	Equitrans, Inc.	Equitable Production Company		LB 192/19
	Equitable Production Company	EQT Production		DB 281/346
✓ Lease 118210	B. M. Pierce & G. M. Pierce	Pittsburgh & WV Gas. Co.	min pd 1/8th	LB 45/253
	Pittsburg & WV Gas Co.	Equitable Gas Company		DB 126/473
	Equitable Gas Company	Equitrans, Inc.		LB 201/253
	Equitrans, Inc.	Equitable Production Company		LB 192/19
	Equitable Production Company	EQT Production Co		
✓ Lease 987447	Craig H. Williams & Amy L. Williams	EQT Production Co	min pd 1/8th	DB 370/952
✓ Lease 107857	Beatty Jean Nutter	EQT Production Co	min pd 1/8th	LB 255/510
	Jerry Allen Riddle	EQT Production Co		LB 255/516
✓ Lease 988339	Whittle Corporation	Antero Resources Corp.	min pd 1/8th	LB254/1024
	Antero Resources Corp.	EQT Production Co.		LB273/865

Upon information and belief, Operator's lease and/or other real property rights permit it to conduct drilling operations for the subject well in the location shown on the plat, including under any public roads that the well lateral crosses.

RECEIVED
Office of Oil and Gas

JUN 18 2015

WV Department of
Environmental Protection **06/26/2015**

**Acknowledgement of Possible Permitting/Approval
In Addition to the Office of Oil and Gas**

The permit applicant for the proposed well work addressed in this application hereby acknowledges the possibility of the need for permits and/or approvals from local, state, or federal entities in addition to the DEP, Office of Oil and Gas, including but not limited to the following:

- WV Division of Water and Waste Management
- WV Division of Natural Resources WV Division of Highways
- U.S. Army Corps of Engineers
- U.S. Fish and Wildlife Service
- County Floodplain Coordinator

The applicant further acknowledges that any Office of Oil and Gas permit in no way overrides, replaces, or nullifies the need for other permits/approvals that may be necessary and further affirms that all needed permits/approvals should be acquired from the appropriate authority before the affected activity is initiated.

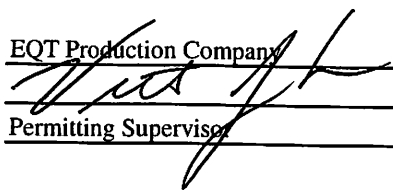
Well Operator: EQT Production Company
By: 
Its: Permitting Supervisor

RECEIVED
Office of Oil and Gas
JUN 18 2015
WV Department of
Environmental Protection
06/26/2015