

ROYALTY OWNERS		
CRAIG H. WILLIAMS	243.83 AC.±	LEASE NO. 987447
RUSSELL L. LOCKE	40.00 AC.±	LEASE NO. 987490
J.P. SMITH ET UX	130.00 AC.±	LEASE NO. 107857

NOTES ON SURVEY

1. NO WATER WELLS WERE FOUND WITHIN 250' OF PROPOSED GAS WELL. NO AGRICULTURAL BUILDINGS ≥ 2500 SQ. FT. OR DWELLINGS WERE FOUND WITHIN 625' OF THE CENTER OF PROPOSED WELL PAD.
2. AS DRILLED INFORMATION PROVIDED BY EQT.
3. NONPRODUCTIVE SUBSURFACE RIGHT OF WAY.

**EQT PRODUCTION COMPANY
J.E. PIERCE ET AL LEASE
108 (98.73±) ACRES±
WELL NO. WV 513759
(OXF163 H4)**

(S.P.C. NORTH ZONE) (UTM(M) ZONE 17 NORTH)

NAD'27 S.P.C.(FT)	N. 234,466.6	E. 1,619,096.5
NAD'27 GEO.	LAT-(N) 39.135932	LONG-(W) 80.842853
NAD'83 UTM (M)	N. 4,331,882.6	E. 513,596.5

LANDING POINT

NAD'27 S.P.C.(FT)	N. 252,333.9	E. 1,616,624.6
NAD'27 GEO.	LAT-(N) 39.129976	LONG-(W) 80.851453
NAD'83 UTM (M)	N. 4,331,220.3	E. 512,854.3

BOTTOM HOLE

NAD'27 S.P.C.(FT)	N. 228,491.7	E. 1,617,873.0
NAD'27 GEO.	LAT-(N) 39.119479	LONG-(W) 80.846850
NAD'83 UTM (M)	N. 4,330,056.1	E. 513,254.1

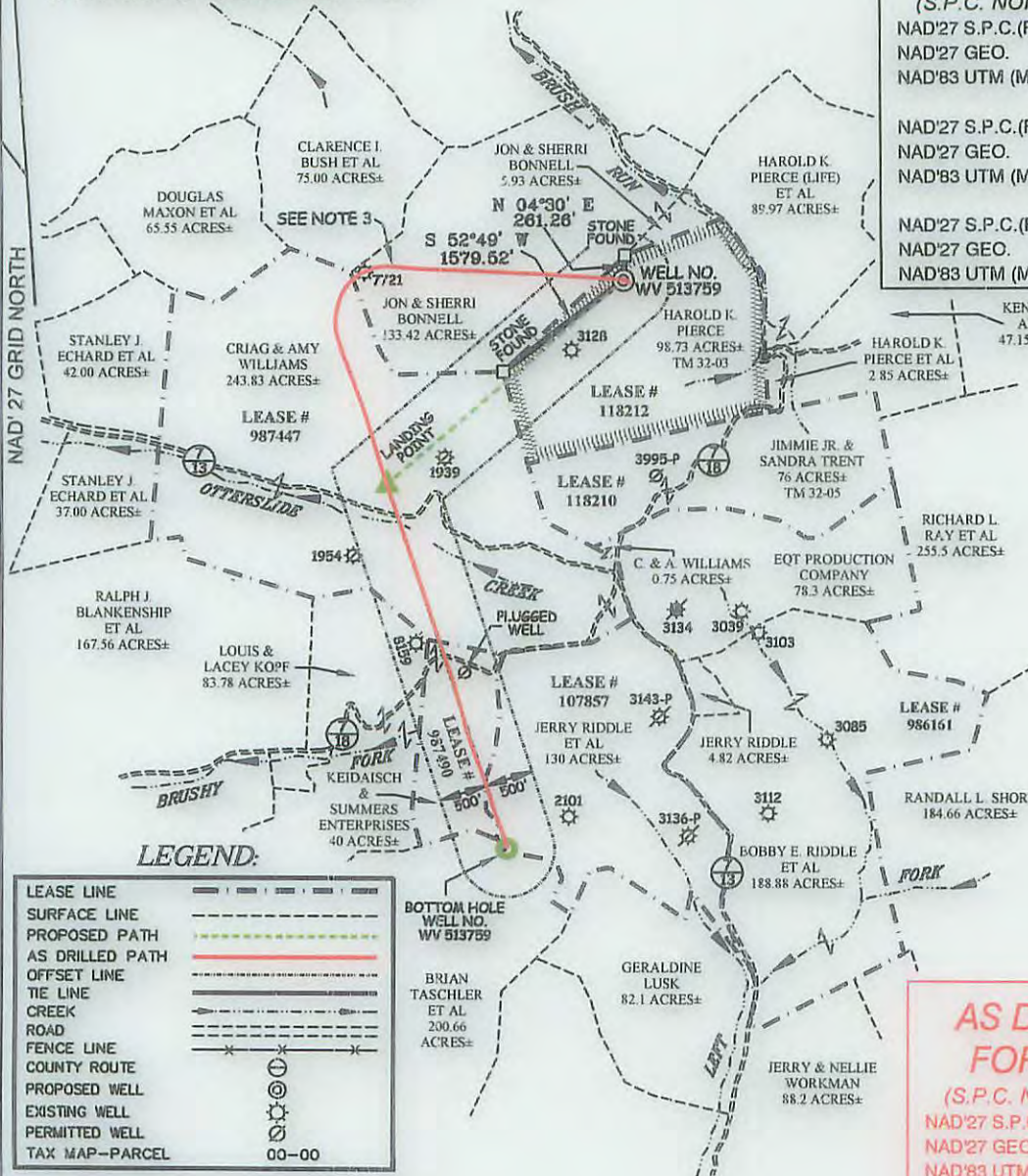

LEGEND:

LEASE LINE	---
SURFACE LINE	---
PROPOSED PATH AS DRILLED PATH	---
OFFSET LINE	---
TIE LINE	---
CREEK	---
ROAD	---
FENCE LINE	---
COUNTY ROUTE	---
PROPOSED WELL	⊙
EXISTING WELL	⊙
PERMITTED WELL	⊙
TAX MAP-PARCEL	00-00

**AS DRILLED COORDINATES
FOR WELL NO. WV 513759**

(S.P.C. NORTH ZONE) (UTM(M) ZONE 17 NORTH)

NAD'27 S.P.C.(FT)	N. 234,466.6	E. 1,619,096.5
NAD'27 GEO.	LAT-(N) 39.135932	LONG-(W) 80.842853
NAD'83 UTM (M)	N. 4,331,882.6	E. 513,596.5

BOTTOM HOLE

NAD'27 S.P.C.(FT)	N. 228,491.8	E. 1,617,866.8
NAD'27 GEO.	LAT-(N) 39.119480	LONG-(W) 80.846801
NAD'83 UTM (M)	N. 4,330,056.2	E. 513,258.3

Professional Energy Consultants
A DIVISION OF SMITH LAND SURVEYING, INC.

SURVEYORS
ENGINEERS
ENVIRONMENTAL
PROJECT MGMT.

(304) 462-5834 WWW.SLSURVEYS.COM



I THE UNDERSIGNED, HEREBY CERTIFY THAT THIS PLAT IS CORRECT TO THE BEST OF MY KNOWLEDGE AND BELIEF AND SHOWS ALL THE INFORMATION REQUIRED BY LAW AND THE REGULATIONS ISSUED AND PRESCRIBED BY THE DIVISION OF ENVIRONMENTAL PROTECTION.

P.S.
2288 *Earl N. Thompson*

(+) DENOTES LOCATION OF WELL ON UNITED STATES TOPOGRAPHIC MAPS.

DATE MAY 27, 20 14

REVISED 03/22/14, 10/27/14 & 12/03/15

OPERATORS WELL NO. WV 513759

API WELL NO. 47-085-10135H

STATE COUNTY PERMIT

MINIMUM DEGREE OF ACCURACY 1 / 2500 FILE NO. 7698AD513759

HORIZONTAL & VERTICAL CONTROL DETERMINED BY DGPS (SURVEY GRADE TIE TO CORS NETWORK) SCALE 1" = 2000'

STATE OF WEST VIRGINIA
DIVISION OF ENVIRONMENTAL PROTECTION
OFFICE OF OIL AND GAS

WELL TYPE: OIL GAS LIQUID INJECTION WASTE DISPOSAL IF "GAS" PRODUCTION STORAGE DEEP SHALLOW

LOCATION: ELEVATION 1,174'(GROUND)1,158.5'(PROPOSED) WATERSHED BRUSH RUN OF MIDDLE FORK

DISTRICT UNION COUNTY RITCHIE QUADRANGLE OXFORD 7.5'

SURFACE OWNER HAROLD K. PIERCE ACREAGE 98.73±

ROYALTY OWNER J.E. PIERCE ET AL ACREAGE 108± (98.73±)

PROPOSED WORK: LEASE NO. 118212

DRILL CONVERT DRILL DEEPER REDRILL FRACTURE OR STIMULATE PLUG OFF OLD FORMATION PERFORATE NEW FORMATION PLUG AND ABANDON CLEAN OUT AND REPLUG OTHER

PHYSICAL CHANGE IN WELL (SPECIFY) _____ TARGET FORMATION MARCELLUS

ESTIMATED DEPTH TVD 6495'

WELL OPERATOR EQT PRODUCTION COMPANY DESIGNATED AGENT REX C. RAY

ADDRESS 115 PROFESSIONAL PLACE P.O. BOX 280 BRIDGEPORT, WV 26330 ADDRESS 115 PROFESSIONAL PLACE P.O. BOX 280 BRIDGEPORT, WV 26330

LONGITUDE 80°50'00"

COUNTY NAME

PERMIT

02/05/2016