

ROYALTY OWNERS		
CRAIG H. WILLIAMS	243.83 AC.±	LEASE NO. 987447
J.P. SMITH ET UX	130 AC.±	LEASE NO. 107857

NOTES ON SURVEY

1. NO WATER WELLS WERE FOUND WITHIN 250' OF PROPOSED GAS WELL. NO AGRICULTURAL BUILDINGS ≥ 2500 SQ. FT. OR DWELLINGS WERE FOUND WITHIN 625' OF THE CENTER OF PROPOSED WELL PAD.

**EQT PRODUCTION COMPANY
J.E. PIERCE ET AL LEASE
108 (98.73±) ACRES±
WELL NO. WV 513758**

(S.P.C. NORTH ZONE) (UTM(M) ZONE 17 NORTH)

NAD'27 S.P.C.(FT)	N. 234,477.3	E. 1,619,107.1
NAD'27 GEO.	LAT-(N) 39.135962	LONG-(W) 80.842816
NAD'83 UTM (M)	N. 4,331,885.9	E. 513,599.6

LANDING POINT

NAD'27 S.P.C.(FT)	N. 232,994.7	E. 1,617,337.2
NAD'27 GEO.	LAT-(N) 39.131819	LONG-(W) 80.848976
NAD'83 UTM (M)	N. 4,331,425.2	E. 513,088.0

BOTTOM HOLE

NAD'27 S.P.C.(FT)	N. 228,334.6	E. 1,618,851.4
NAD'27 GEO.	LAT-(N) 39.119088	LONG-(W) 80.843394
NAD'83 UTM (M)	N. 4,330,013.2	E. 513,553.0

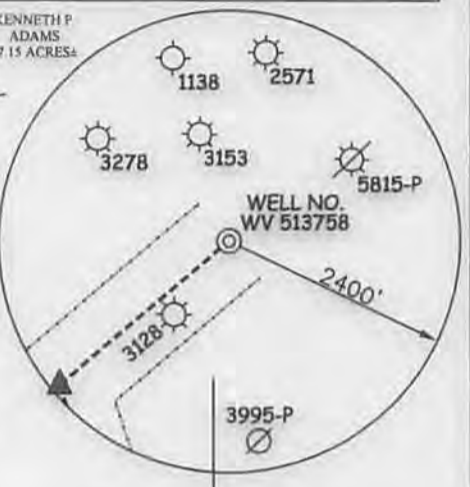
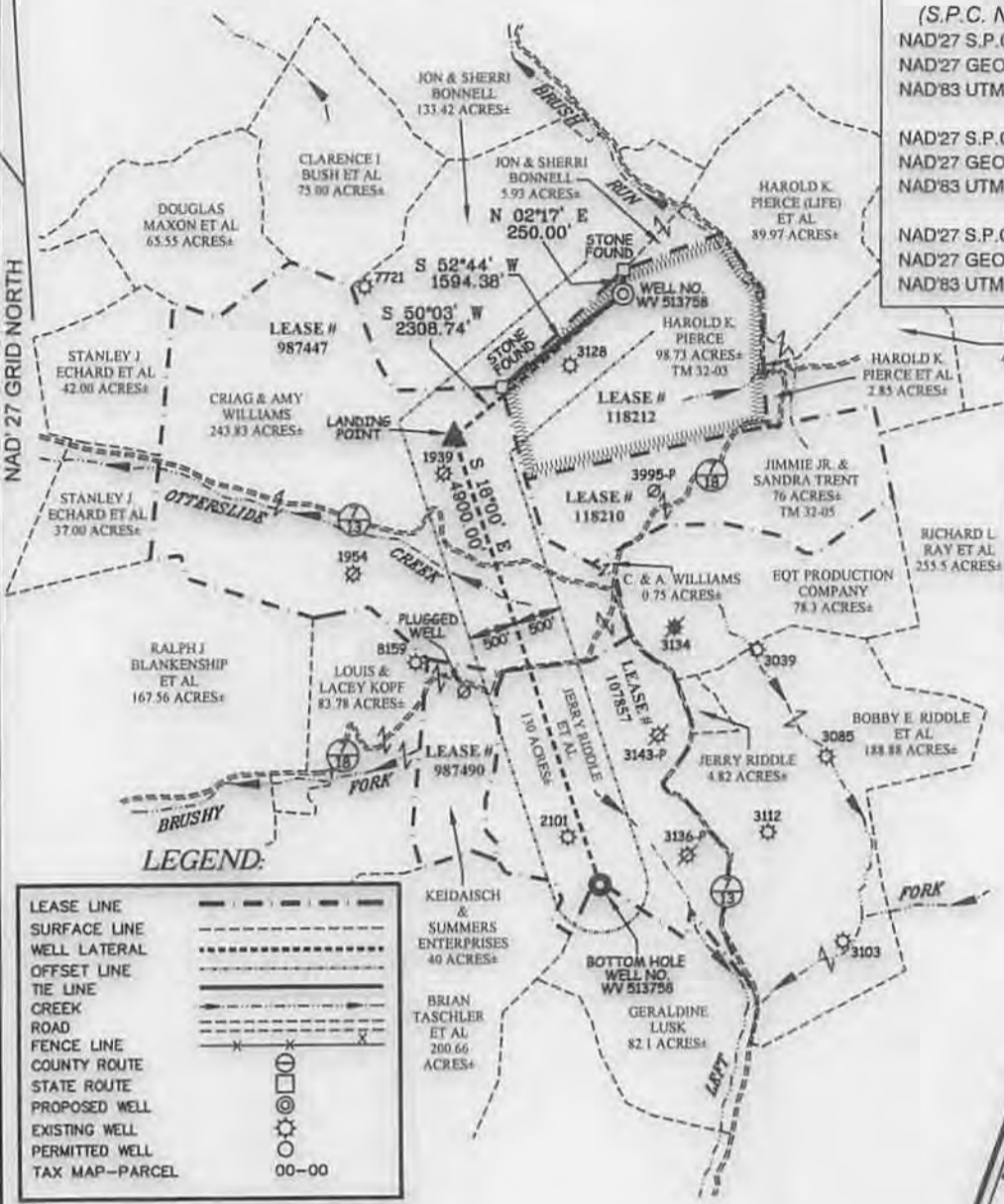

LEGEND:

- LEASE LINE: - - - - -
- SURFACE LINE: - - - - -
- WELL LATERAL: - - - - -
- OFFSET LINE: - - - - -
- TIE LINE: - - - - -
- CREEK: - - - - -
- ROAD: - - - - -
- FENCE LINE: - - - - -
- COUNTY ROUTE: - - - - -
- STATE ROUTE: - - - - -
- PROPOSED WELL: (Symbol)
- EXISTING WELL: (Symbol)
- PERMITTED WELL: (Symbol)
- TAX MAP-PARCEL: 00-00

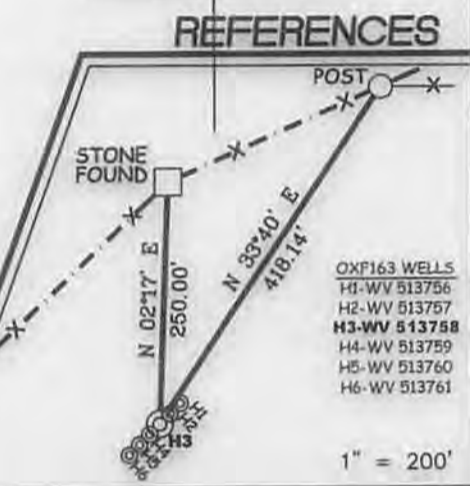

Professional Energy Consultants
A DIVISION OF EMTH LAND SURVEYING, INC.

SLS
SURVEYORS
ENGINEERS
ENVIRONMENTAL
PROJECT MGMT.

(801) 462-8634 WWW.SLSURVEYS.COM

I THE UNDERSIGNED, HEREBY CERTIFY THAT THIS PLAT IS CORRECT TO THE BEST OF MY KNOWLEDGE AND BELIEF AND SHOWS ALL THE INFORMATION REQUIRED BY LAW AND THE REGULATIONS ISSUED AND PRESCRIBED BY THE DIVISION OF ENVIRONMENTAL PROTECTION.

P.S. 849 *C. Victor Moyers*



(+) DENOTES LOCATION OF WELL ON UNITED STATES TOPOGRAPHIC MAPS.

DATE MAY 27 20 14

REVISED AUGUST 22 20 14

OPERATORS WELL NO. WV 513758

API WELL NO. 47-085-10134 H6A

STATE COUNTY PERMIT

MINIMUM DEGREE OF ACCURACY 1/200 FILE NO. 7698P513758R2

HORIZONTAL & VERTICAL CONTROL DETERMINED BY DGPS (SURVEY GRADE TIE TO CORS NETWORK) SCALE 1" = 2000'

STATE OF WEST VIRGINIA
DIVISION OF ENVIRONMENTAL PROTECTION
OFFICE OF OIL AND GAS

WELL TYPE: OIL GAS LIQUID INJECTION WASTE DISPOSAL IF "GAS" PRODUCTION STORAGE DEEP SHALLOW

LOCATION: ELEVATION 1,175(GROUND)1,158.5(PROPOSED) WATERSHED BRUSH RUN OF MIDDLE FORK

DISTRICT UNION COUNTY RITCHIE QUADRANGLE OXFORD 7.5'

SURFACE OWNER HAROLD K. PIERCE ACREAGE 98.73±

ROYALTY OWNER J.E. PIERCE ET AL ACREAGE 108± (98.73±)

PROPOSED WORK: DRILL CONVERT DRILL DEEPER REDRILL FRACTURE OR STIMULATE PLUG OFF OLD FORMATION PERFORATE NEW FORMATION PLUG AND ABANDON CLEAN OUT AND REPLUG OTHER

PHYSICAL CHANGE IN WELL (SPECIFY) _____ TARGET FORMATION MARCELLUS

ESTIMATED DEPTH TVD 6495'

WELL OPERATOR EQT PRODUCTION COMPANY DESIGNATED AGENT REX C. RAY

ADDRESS 115 PROFESSIONAL PLACE P.O. BOX 280 BRIDGEPORT, WV 26330 ADDRESS 115 PROFESSIONAL PLACE P.O. BOX 280 BRIDGEPORT, WV 26330

09/26/2014

J.E. PIERCE ET AL LEASE OXF163 WELLS

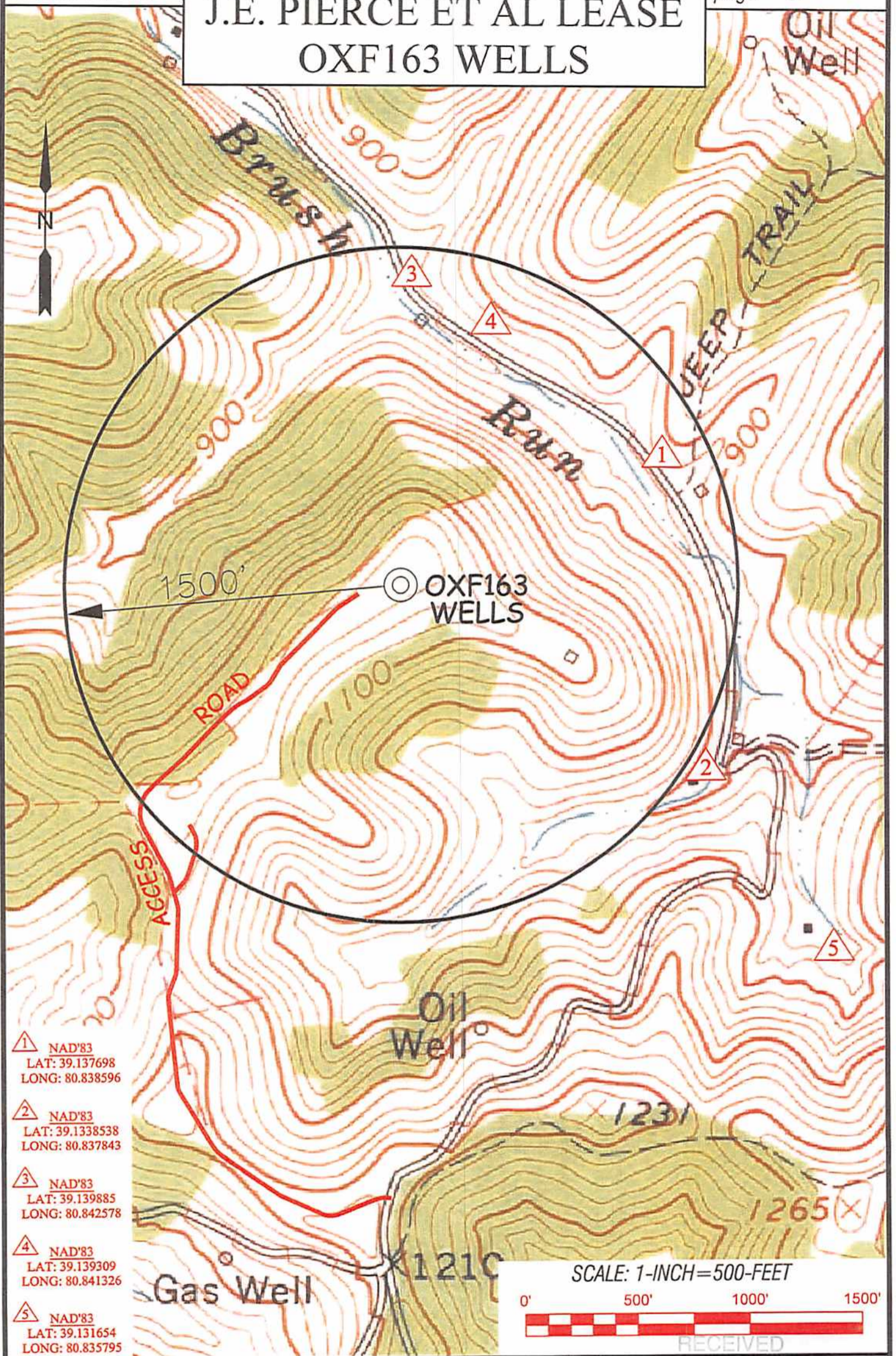

- ① NAD'83
LAT: 39.137698
LONG: 80.838596
- ② NAD'83
LAT: 39.1338538
LONG: 80.837843
- ③ NAD'83
LAT: 39.139885
LONG: 80.842578
- ④ NAD'83
LAT: 39.139309
LONG: 80.841326
- ⑤ NAD'83
LAT: 39.131654
LONG: 80.835795



RECEIVED

Professional Energy Consultants
A DIVISION OF SMITH LAND SURVEYING, P.C.

SLS SURVEYORS
ENGINEERS
ENVIRONMENTAL
PROJECT MGMT.

DRAWN BY: K.D.W. FILE NO.: 7698 DATE: 06/10/14 CADD FILE: 7698OXF163A.dwg

TOPO SECTIONS OF:
OXFORD, WV 7.5' QUAD

DISTRICT	COUNTY	TAX MAP-PARCEL NO.
UNION	RITCHIE	32-03

OPERATOR: Office of Oil and Gas
EQT PRODUCTION COMPANY
115 PROFESSIONAL PLACE
P.O. BOX 280
BRIDGEPORT, WV 26330