



west virginia department of environmental protection

Office of Oil and Gas
601 57th Street, S.E.
Charleston, WV 25304
(304) 926-0450
fax: (304) 926-0452

Earl Ray Tomblin, Governor
Randy C. Huffman, Cabinet Secretary
www.dep.wv.gov

August 9, 2016
PERMIT MODIFICATION APPROVAL
Horizontal 6A / Horizontal 6A Well - 1

EQT PRODUCTION COMPANY
120 PROFESSIONAL PLACE

BRIDGEPORT, WV 26330

Re: Permit Modification Approval for 513757
47-085-10133-00-00

Modified with Sub-Surface Tract

EQT PRODUCTION COMPANY

The Office of Oil and Gas has reviewed the attached permit modification for the above referenced permit. The attached modification has been approved and well work may begin. Please be reminded that the oil and gas inspector is to be notified twenty-four (24) hours before permitted well work is commenced.

If there are any questions, please feel free to contact me at (304) 926- 0450.

James A. Martin
Chief

Operator's Well Number: 513757
Farm Name: PIERCE, HAROLD K.
U.S. WELL NUMBER: 47-085-10133-00-00
Horizontal 6A / Horizontal 6A Well - 1
Date Issued: 08/09/2016

Promoting a healthy environment.

08/12/2016

STATE OF WEST VIRGINIA
DEPARTMENT OF ENVIRONMENTAL PROTECTION, OFFICE OF OIL AND GAS
WELL WORK PERMIT APPLICATION

1) Well Operator: EQT Production Company 306686 Ritchie Union Oxford
Operator ID County District Quadrangle

2) Operator's Well Number: 513757 Well Pad Name: OXF163

3) Farm Name/Surface Owner: Pierce Public Road Access: CR 7/18

4) Elevation, current ground: 1158.4 Elevation, proposed post-construction: 1158.4

5) Well Type (a) Gas Oil Underground Storage

Other

(b) If Gas Shallow Deep

Horizontal

6) Existing Pad: Yes or No Yes

7) Proposed Target Formation(s), Depth(s), Anticipated Thickness and Expected Pressure(s):
Marcellus, 6527', 53', 2190 PSI

8) Proposed Total Vertical Depth: 6527

9) Formation at Total Vertical Depth: Marcellus

10) Proposed Total Measured Depth: 14606

11) Proposed Horizontal Leg Length: 7405

12) Approximate Fresh Water Strata Depths: 173, 450, 514

13) Method to Determine Fresh Water Depths: By offset wells

14) Approximate Saltwater Depths: 1153

15) Approximate Coal Seam Depths: none identified

16) Approximate Depth to Possible Void (coal mine, karst, other): none

17) Does Proposed well location contain coal seams directly overlying or adjacent to an active mine? Yes No

(a) If Yes, provide Mine Info: Name:
Depth:
Seam:
Owner:

RECEIVED
Office of Oil and Gas
JUL 12 2016
WV Department of
Environmental Protection

4708510133

WW-6B
(04/15)

API NO. 47-085 - 10133 MOD
OPERATOR WELL NO. 513757
Well Pad Name: OXF163

18)

CASING AND TUBING PROGRAM

TYPE	Size (in)	New or Used	Grade	Weight per ft. (lb/ft)	FOOTAGE: For Drilling (ft)	INTERVALS: Left in Well (ft)	CEMENT: Fill-up (Cu. Ft.)/CTS
Conductor	20	New	A-500	78.6	40	40	44.84 ft ³ / CTS
Fresh Water	13 3/8	New	J-55	54.5	1054	1054	1050.2 ft ³ / CTS
Coal							
Intermediate	9 5/8	New	A-500	40	3026	3026	1321.6 ft ³ / CTS
Production	5 1/2	New	P-110	20	14597	14597	500' above top producing zone
Tubing	2 3/8		J-55	4.7		May not be run, if run set 40' above top perf or 80° inclination	
Liners							

TYPE	Size (in)	Wellbore Diameter (in)	Wall Thickness (in)	Burst Pressure (psi)	Anticipated Max. Internal Pressure (psi)	Cement Type	Cement Yield (cu. ft./k)
Conductor	20	24	.375	1378	1102	Class A	1.18
Fresh Water	13 3/8	17 1/2	.38	2700	2160	Class A	1.18
Coal							
Intermediate	9 5/8	12 3/8	.395	3950	3160	Class A	1.18
Production	5 1/2	8 1/2	.361	12640	10112	Class A/H	1.26/1.97
Tubing	2 3/8	NA	.19	7700			
Liners							

PACKERS

Kind:			
Sizes:			
Depths Set:			

RECEIVED
Office of Oil and Gas
JUL 12 2016
WV Department of
Environmental Protection

19) Describe proposed well work, including the drilling and plugging back of any pilot hole:

Drill and complete a new horizontal well in the Marcellus Formation. Drill the vertical to an approximate depth of 5312'. Kick off and drill curve. Drill the lateral in the Marcellus. Cement casing.

20) Describe fracturing/stimulating methods in detail, including anticipated max pressure and max rate:

Hydraulic fracturing is completed in accordance with state regulations using water recycled from previously fractured wells and obtained from freshwater sources. This water is mixed with sand and a small percentage (less than 0.3%) of chemicals (including 15% Hydrochloric acid, gelling agent, gel breaker, friction reducer, biocide, and scale inhibitor), referred to in the industry as a "slickwater" completion. Maximum anticipated internal casing pressure is expected to be approximately 10000 psi, maximum anticipated treating rates are expected to average approximately 100 bpm. Stage lengths vary from 150 to 300 feet. Average approximately 200,000 barrels of water per stage. Sand sizes vary from 100 mesh to 20/40 mesh. Average approximately 200,000 pounds of sand per stage.

21) Total Area to be disturbed, including roads, stockpile area, pits, etc., (acres): no additional disturbance

22) Area to be disturbed for well pad only, less access road (acres): no additional disturbance

23) Describe centralizer placement for each casing string:

- Surface: Bow spring centralizers – One centralizer at the shoe and one spaced every 500'.
- Intermediate: Bow spring centralizers– One centralizer at the shoe and one spaced every 500'.
- Production: One solid body centralizer spaced every other joint from production casing shoe to KOP

24) Describe all cement additives associated with each cement type:

Conductor: Class A no additives
 Surface (Class A Cement): 0-3% Calcium Chloride. Used to speed the setting of cement slurries
 Intermediate (Class A Cement): 0-3% Calcium Chloride. Used to speed the setting of cement slurries.
 Production:
 Lead (Class A Cement): 0.2% CD-20 (dispersant makes cement easier to mix). .15% SuperFL-300 (fluid loss/lengthens thickening time) .15% SEC-10 (fluid loss) 50:50 POZ (extender)
 Tail (Class H Cement): 0.2% Super CR-1 (Retarder). Lengthens thickening time. .3% Super FL-200 (fluid loss) .2% SEC-10 (Fluid loss). .2% SuperFL-350 (fluid loss) Reduces amount of water lost to formation. 60 % Calcium Carbonate. Acid solubility.

25) Proposed borehole conditioning procedures:

Surface: Circulate hole clean while rotating & reciprocating the drill string until cuttings diminish at surface.
 Intermediate: Circulate hole clean while rotating & reciprocating the drill string until cuttings diminish at surface.
 Production: Pump marker sweep with nut plug to determine actual hole washout. Calculate a gauge holes bottoms up volume. Perform a cleanup cycle by pumping 3-5 bottoms up or until the shakers are clean. Check volume of cuttings coming across the shakers every 15 minutes.

*Note: Attach additional sheets as needed.

MO

WW-6A1 attachment

Operator's Well No.

513757

<u>Lease No.</u>	<u>Grantor, Lessor, etc.</u>	<u>Grantee, Lessee, etc.</u>	<u>Royalty</u>	<u>Book/Page</u>
<u>Lease 118212</u>	<u>J.E. Pierce, et al (current royalty owner)</u>		***	
	J. E. Pierce, L. L. Pierce & Felsie Pierce (original lessor)	Pittsburgh & WV Gas. Co.		LB 45/257
	Pittsburg & WV Gas Co.	Equitable Gas Company		DB 126/473
	Equitable Gas Company	Equitrans, Inc.		LB 201/253
	Equitrans, Inc.	Equitable Production Company		LB 192/19
	Equitable Production Company	EQT Production Co.		DB 281/346
TMP 27-23	Jon Mathew and Sherri L. Bonnell	EQT Production Company	n/a	330/273 Subsurface
<u>Lease 118210</u>	<u>B.M Pierce, et ux (current royalty owner)</u>		***	
	B. M. Pierce & G. M. Pierce (original lessor)	Pittsburgh & WV Gas. Co.		LB 45/253
	Pittsburg & WV Gas Co.	Equitable Gas Company		DB 126/473
	Equitable Gas Company	Equitrans, Inc.		LB 201/253
	Equitrans, Inc.	Equitable Production Company		LB 192/19
	Equitable Production Company	EQT Production Co.		DB 281/346
<u>Lease 107857</u>	<u>J.P. Smith, et ux (current royalty owner)</u>		Min pd 1/8	
	Betty Jean Nutter (original lessor)	EQT Production Co.		LB 255/510
	Jerry Allen Riddle	EQT Production Co.		LB 255/516
<u>Lease 996161</u>	<u>Shirley & Ruth Riddle Heirs (current royalty owner)</u>		***	
New lease #1007216	Shirley S. Riddle, et al (original lessor)	E. W. Bowers		LB105/146
	E. W. Bowers	A. W. Bowers & George Bowers		WB65/66
	A. W. Bowers & George Bowers	Rick J. Garret & Desari Garrett		DB251/211
	Rick J. Garret & Desari Garrett	EQT Production Co.		DB251/865

*** We will pay one-eighth of the total amount paid to or received by or allowed to the owner of the working interest at the wellhead for the oil or gas so extracted, produced, or marketed before deducting the amount to be paid to or set aside for the owner of the oil or gas in place, on all such oil or gas to be extracted, produced, or marketed from the well.



4708510133

EQT Production Company
2400 Zenith Ridge Rd.
Suite 200
Canonsburg, PA 15317
www.eqt.com

MOD

Todd Klaner
Manager, Permitting
tklaner@eqt.com

Via E-Mail

June 1, 2016

WV DEP Reviewer

**RE: EQT Production Company
PAD ID – OXF163
Well# - 513757
Ritchie County**

Dear Reviewer,

This well indicated by this permit application contains a Subsurface Easement Agreement for non-productive portions of the well bore. Attached is a Memorandum of Subsurface Use Agreement which gives EQT the right to drill below the surface of the tracts 27-23 shown on the well plat.

EQT Production understands that the WVDEP will issue the permit in the normal process subject to the completeness of the requirements of the Office of Oil and Gas and does not take a position with regards to the property rights under this agreement.

EQT Production agrees that the WVDEP's issuance of the permit is in no way an affirmation or validation of EQT Production's claimed rights.

Regards,

Todd Klaner
Manager, Permitting
EQT Production Company

08/12/2016

Instrument
201400003962

Book Page
330 273

4708510133

201400003962
Filed for Record in
RITCHIE COUNTY, WV
TRACIE D. MCDONALD, COUNTY CLERK
07-22-2014 At 12:01 pm.
RW/EASEMENT 163.00
Book 330 Page 273 - 276

MON

201400003962
ST TAX \$ 99.00
CNTY TAX \$ 33.00
Date Paid 07-22-2014

SUBSURFACE RIGHT-OF-WAY AND EASEMENT AGREEMENT

This SUBSURFACE RIGHT-OF-WAY AND EASEMENT AGREEMENT ("Agreement") is made the 20th day of May, 2014, between **Jon Mathew Bonnell and Sherri L. Bonnell**, his wife, (hereinafter "Grantor" whether one or more), whose address is 9 Crystal Lake Road West Union, WV 26456 and **EQT PRODUCTION COMPANY**, (hereinafter "EQT"), whose corporate headquarters are located at 625 Liberty Avenue, Suite 1700, Pittsburgh, PA, 15222.

Property. Grantor owns that certain tract of land located in Union District, Ritchie County, West Virginia containing 133.42 acres, more or less, and conveyed to Grantor in Deed Book 268, at page 129. Map 27 Parcel 23

1. **Subsurface.** For purposes of this Agreement, the subsurface shall be limited to the subsurface region and underground lying below the deepest economically mineable and merchantable coal seam.

2. **Grant.** In consideration of Ten Dollars and other good and valuable consideration, the receipt and sufficiency of which is hereby acknowledged, Grantor grants to EQT a non-exclusive, perpetual right of way and subsurface easement within and underlying the Land for the purpose of locating and maintaining a total of three wellbores (513756 / 513757 / 513758) for the production of hydrocarbons by EQT from EQT's adjacent mineral tracts and leases. This right of way and easement shall run with the land and shall remain in force and effect until released and relinquished by EQT back to the Grantor, in writing.

3. **Wellbores.** Upon completion of any wellbore within the subsurface underlying the Land (the "Subsurface Land"), the subsurface easement in the area of the wellbore and the one hundred (100') feet on each side of the wellbore that parallels it shall become an *exclusive* right of way and easement in that area. The wellbore locations are generally described in the plat(s) filed with the West Virginia Department of Environmental Protection (the "DEP") for well(s): If an as-built plat is not available from the DEP for a wellbore located within the Subsurface Land, any third-party with the right to operate within the Subsurface Land may contact EQT's land department for a copy of such as-built plat. After the date of this Agreement, EQT shall provide notice of additional wellbores located within the remaining Subsurface Land by filing an amendment, affidavit or other appropriate document.

4. **No Surface Operations.** This Agreement does not grant EQT the right to conduct any operations on the surface of the Land. No surface operations shall be conducted on the Land by EQT unless the parties enter into a separate agreement.

5. **Miscellaneous Provisions**

- (a) This instrument may be executed in one or more counterparts, each of which will be deemed to be an original copy of this instrument and all of which will be deemed to comprise one single instrument.

08/12/2016

①

4708510133

MOD

- (b) The parties agree that this Agreement shall be filed of record together with all exhibits thereto.
- (c) For no additional consideration, Grantor shall execute such further documents as may be reasonably requested by EQT from time to time to effectuate the intent of this Agreement.

IN WITNESS WHEREOF, effective as of the date first above written. This Agreement shall inure to the benefit of and be binding upon the parties hereto and their respective successors, assigns, heirs and administrators and executors.

[NAME OF GRANTOR]

Jon Matthew Bonnell *Jon M Bonnell*

Sherri L. Bonnell *Sherri L Bonnell*

EQT PRODUCTION COMPANY

[Signature]
Name: John Damato
Title: Attorney-in-fact

4708510133

MOD

STATE/ OF West Virginia ;
COUNTY OF Doddridge :

Before me, Rex K. Bumgardner II, a Notary Public, on this day personally appeared Jon Mathew Bonnell and Sherri Bonnell, his wife, known to me and acknowledged to me that he/she executed the instrument for the purposes and consideration therein expressed as his/her free act and deed. Given under my hand and seal of office this 20th day of May, 2014.

My Commission expires: 6/13/2014.



[Signature]
Notary Public

STATE OF West Virginia ;
COUNTY OF Harrison :

Before me, Rex K. Bumgardner II, a Notary Public, on this day personally appeared, known to me to be the John Damato of EQT PRODUCTION COMPANY, subscribed to the foregoing instrument, and acknowledged to me that he/she executed the instrument for the purposes and consideration therein expressed as his/her free act and deed. Given under my hand and seal of office this 20th day of May, 2014.

My Commission expires: 6/13/2014.



[Signature]
Notary Public

Prepared by: EQT Production Company, 625 Liberty Avenue, Suite 1700, Pittsburgh, PA 15222



4708510133

meb

May 20, 2016

Mr. James Martin
West Virginia Department of Environmental Protection
Office of Oil and Gas
601 57th Street SE
Charleston, WV 25304

Re: OXF 163, 513757, 47-08510133

Dear Mr. Martin,

EQT Production Company is submitting an application for a new well work permit for the above well number. Upon information and belief, Operator's lease and/ or other real property rights permit it to conduct drilling operations for the subject well in the location shown on the plat, including under any public roads that the well lateral crosses.

Sincerely,

A handwritten signature in blue ink, appearing to read 'Vicki L'.

Vicki Roark
Permitting Supervisor-WV

ROYALTY OWNERS		
B.M. PIERCE ET UX	84.50 AC.±	LEASE NO. 118210
J.P. SMITH ET UX	130 AC.±	LEASE NO. 107857
SHIRLEY & RUTH RIDDLE HEIRS AND/OR ASSIGNS	272 AC.±	LEASE NO. 988161

NOTES ON SURVEY

1. NO WATER WELLS WERE FOUND WITHIN 250' OF PROPOSED GAS WELL. NO AGRICULTURAL BUILDINGS ≥ 2500 SQ. FT. OR DWELLINGS WERE FOUND WITHIN 625' OF THE CENTER OF PROPOSED WELL PAD.
2. AS DRILLED INFORMATION PROVIDED BY EQT.
3. NONPRODUCTIVE SUBSURFACE RIGHT OF WAY

**EQT PRODUCTION COMPANY
J.E. PIERCE ET AL LEASE
108 (98.73±) ACRES±
WELL NO. WV 513757
(OXF163 H2)**

AS DRILLED COORDINATES
(S.P.C. NORTH ZONE) (UTM(M) ZONE 17 NORTH)

LANDING POINT		
NAD'27 S.P.C.(FT)	N. 234,487.9	E. 1,619,117.6
NAD'27 GEO.	LAT-(N) 39.135992	LONG-(W) 80.842780
NAD'83 UTM (M)	N. 4,331,889.2	E. 513,602.8
BOTTOM HOLE		
NAD'27 S.P.C.(FT)	N. 233,897.8	E. 1,618,525.6
NAD'27 GEO.	LAT-(N) 39.134347	LONG-(W) 80.844835
NAD'83 UTM (M)	N. 4,331,706.4	E. 513,425.5
BOTTOM HOLE		
NAD'27 S.P.C.(FT)	N. 226,888.4	E. 1,620,901.8
NAD'27 GEO.	LAT-(N) 39.115201	LONG-(W) 80.836092
NAD'83 UTM (M)	N. 4,329,583.1	E. 514,185.0

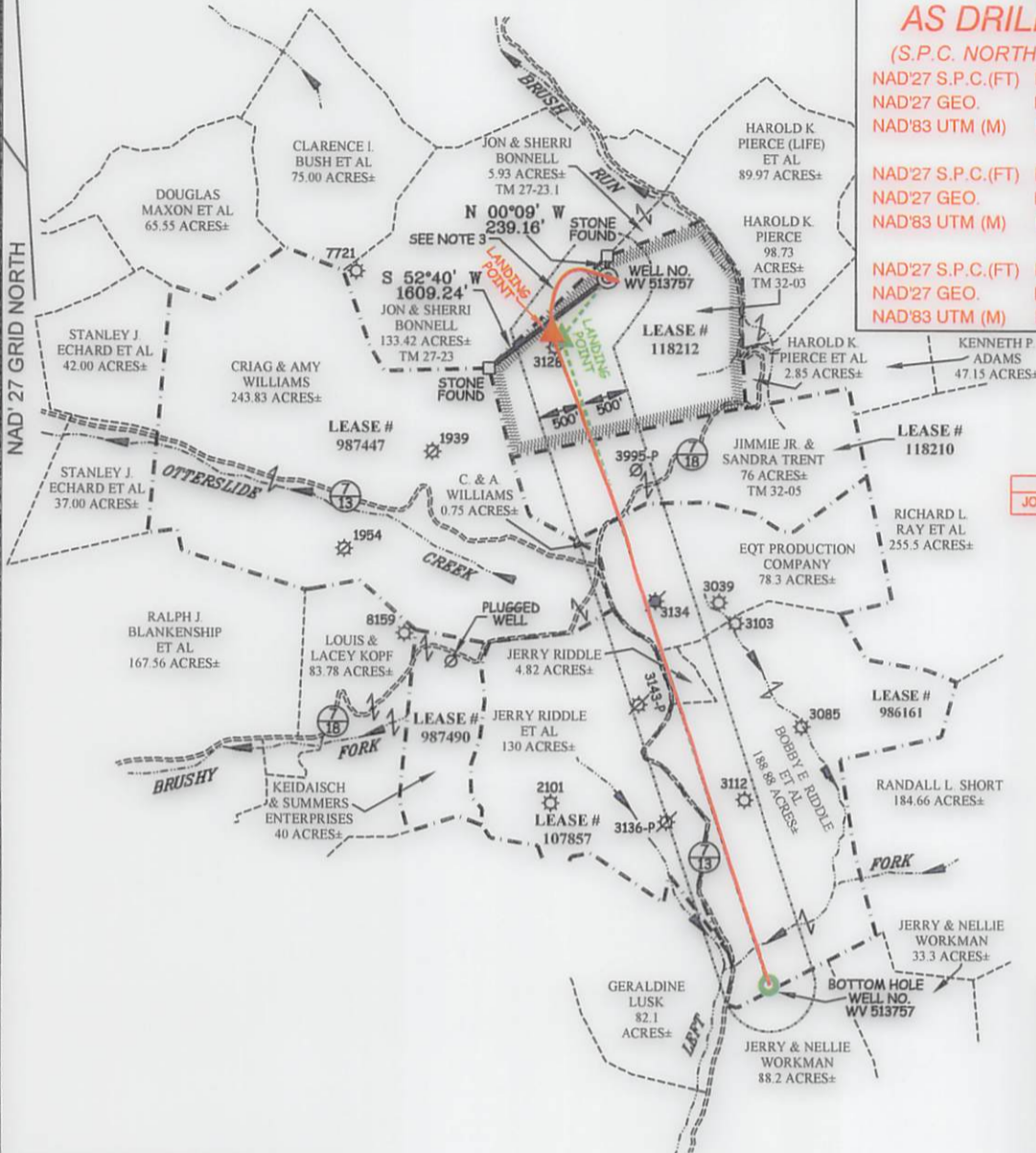

SUBSURFACE AGREEMENT
JOHN M. & SHERRI L. BONNELL 133.42 AC.± TM 27-23

LEGEND:

LEASE LINE	---
SURFACE LINE	----
PROPOSED PATH	----
AS DRILLED PATH	----
OFFSET LINE	----
TIE LINE	----
CREEK	----
ROAD	----
FENCE LINE	----
COUNTY ROUTE	----
PROPOSED WELL	⊙
EXISTING WELL	⊗
PLUGGED WELL	⊘
TAX MAP-PARCEL	00-00

Professional Energy Consultants
A DIVISION OF SMITH LAND SURVEYING, INC.
SLS
SURVEYORS
ENGINEERS
ENVIRONMENTAL
PROJECT MGMT.
(304) 462-5634 WWW.SLSURVEYS.COM

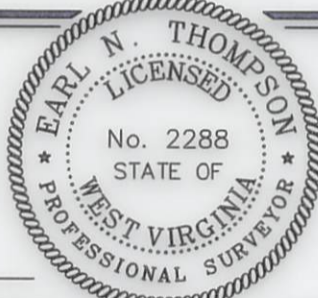

I THE UNDERSIGNED, HEREBY CERTIFY THAT THIS PLAT IS CORRECT TO THE BEST OF MY KNOWLEDGE AND BELIEF AND SHOWS ALL THE INFORMATION REQUIRED BY LAW AND THE REGULATIONS ISSUED AND PRESCRIBED BY THE DIVISION OF ENVIRONMENTAL PROTECTION.

P.S. 2288 *Earl N. Thompson*

(+) DENOTES LOCATION OF WELL ON UNITED STATES TOPOGRAPHIC MAPS.
DATE MAY 27, 20 14
REVISED 08/22/14, 10/27/14, 12/03/15, 05/16/16 & 06/08/16
OPERATORS WELL NO. WV 513757
API WELL NO. 47 - 085 - 10133H *MOD*
STATE COUNTY PERMIT

MINIMUM DEGREE OF ACCURACY 1 / 2500 FILE NO. 7698AD513757R2
HORIZONTAL & VERTICAL CONTROL DETERMINED BY DGPS (SURVEY GRADE TIE TO CORS NETWORK) SCALE 1" = 2000'

STATE OF WEST VIRGINIA
DIVISION OF ENVIRONMENTAL PROTECTION
OFFICE OF OIL AND GAS

WELL TYPE: OIL GAS LIQUID INJECTION WASTE DISPOSAL IF "GAS" PRODUCTION STORAGE DEEP SHALLOW

LOCATION: PAD ELEVATION 1,158.4' WATERSHED BRUSH RUN OF MIDDLE FORK
DISTRICT UNION COUNTY RITCHIE QUADRANGLE OXFORD 7.5'
SURFACE OWNER HAROLD K. PIERCE ACREAGE 98.73±
ROYALTY OWNER J.E. PIERCE ET AL ACREAGE 108± (98.73±)
PROPOSED WORK: LEASE NO. 118212

DRILL CONVERT DRILL DEEPER REDRILL FRACTURE OR STIMULATE PLUG OFF OLD FORMATION PERFORATE NEW FORMATION PLUG AND ABANDON CLEAN OUT AND REPLUG OTHER
PHYSICAL CHANGE IN WELL (SPECIFY) _____ TARGET FORMATION MARCELLUS
ESTIMATED DEPTH 6495'

WELL OPERATOR EQT PRODUCTION COMPANY DESIGNATED AGENT REX C. RAY
ADDRESS 115 PROFESSIONAL PLACE P.O. BOX 280 BRIDGEPORT, WV 26330 ADDRESS 115 PROFESSIONAL PLACE P.O. BOX 280 BRIDGEPORT, WV 26330

08/12/2016

ROYALTY OWNERS	
B.M. PIERCE ET UX	84.80 AC±
J.P. SMITH ET UX	130 AC±
SHIRLEY & RUTH RIDDLE HEIRS AND/OR ASSIGNS	375 AC±
LEASE NO. 118210	
LEASE NO. 107873	
LEASE NO. 888181	

NOTES ON SURVEY

1. NO WATER WELLS WERE FOUND WITHIN 250' OF PROPOSED GAS WELL. NO AGRICULTURAL BUILDINGS ≥ 2500 SQ. FT. OR DWELLINGS WERE FOUND WITHIN 625' OF THE CENTER OF PROPOSED WELL PAD.
 2. AS DRILLED INFORMATION PROVIDED BY EOT.
 3. NONPRODUCTIVE SUBSURFACE RIGHT OF WAY.

AS DRILLED COORDINATES
 (OXF163 H2)
 WELL NO. WV 513757
 108 (98.73±) ACRES±
 J.E. PIERCE ET AL LEASE
 EOT PRODUCTION COMPANY

BOTTOM HOLE	
NAD83 UTM (M)	E. 514,182.0
NAD83 UTM (M)	N. 258,888.4
LAT (N) 39.12501 LONG (W) 80.836085	
E. 1,620,901.8	
NAD83 UTM (M)	
NAD83 UTM (M)	E. 513,425.2
NAD83 UTM (M)	N. 237,706.4
LAT (N) 39.134347 LONG (W) 80.844835	
E. 1,618,252.8	
NAD83 UTM (M)	
NAD83 UTM (M)	E. 513,605.8
NAD83 UTM (M)	N. 234,487.9
LAT (N) 39.135992 LONG (W) 80.845280	
E. 1,619,171.8	
NAD83 UTM (M)	
LAT (N) 39.135992 LONG (W) 80.845280	
E. 1,619,171.8	

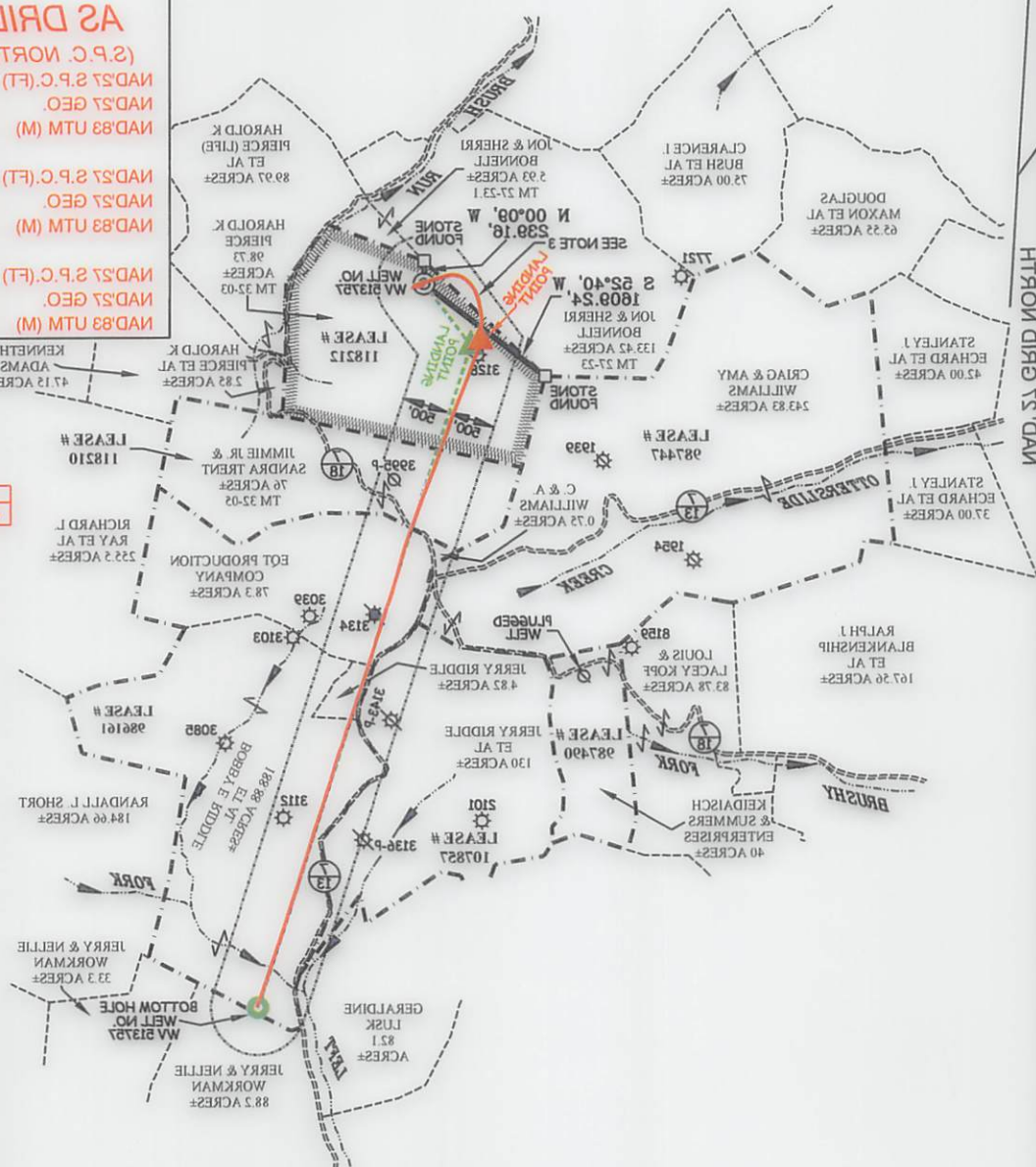

JOHN M. & SHERRI L. BONNELL 133.43 AC± TM 27-23
 SUBSURFACE AGREEMENT

LEGEND

- LEASE LINE
- SURFACE LINE
- PROPOSED PATH
- AS DRILLED PATH
- OFFSET LINE
- THE LINE
- CREEK
- ROAD
- FENCE LINE
- COUNTY ROUTE
- PROPOSED WELL
- EXISTING WELL
- PLUGGED WELL
- TAX MAP - PARCEL

Professional Energy Consultants
 A DIVISION OF SMITH SURVEYING INC.
 SURVEYORS
 ENGINEERS
 ENVIRONMENTAL
 PROJECT MGMT.
 WWW.SLSURVEY.COM
 (504) 452-8284

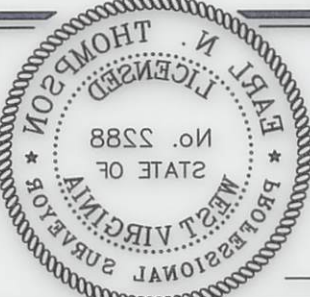

I THE UNDERSIGNED, HEREBY CERTIFY THAT THIS PLAN IS CORRECT TO THE BEST OF MY KNOWLEDGE AND BELIEF AND SHOWS ALL THE INFORMATION REQUIRED BY LAW AND THE REGULATIONS ISSUED AND PRESCRIBED BY THE DIVISION OF ENVIRONMENTAL PROTECTION.

Earl N. Thompson
 P.S. 2288

(+) DENOTES LOCATION OF WELL ON UNITED STATES TOPOGRAPHIC MAPS.
 DATE MAY 27 20 14
 REVISED 08/12/2014, 10/27/14, 12/03/15, 05/16/16 & 08/08/16
 OPERATORS WELL NO. WV 513757
 API WELL NO. 47 - 085 - 10133H
 PERMIT COUNTY STATE

OFFICE OF OIL AND GAS
 DIVISION OF ENVIRONMENTAL PROTECTION
 STATE OF WEST VIRGINIA

FILE NO. 7688AD513757R2
 SCALE 1" = 2000'
 HORIZONTAL & VERTICAL CONTROL DETERMINED BY DGPS (SURVEY GRADE TIE TO CORS NETWORK)
 OF ACCURACY 1" ± 500'
 MINIMUM DEGREE

WELL TYPE: OIL GAS LIQUID WASTE DISPOSAL "GAS" PRODUCTION STORAGE DEEP SHALLOW

LOCATION: PAD ELEVATION 1,158.4' WATERSHED BRUSH RUN OF MIDDLE FORK COUNTY RITCHIE QUADRANGLE OXFORD 7.5' SURFACE OWNER HAROLD K. PIERCE ACREAGE 98.73± PROPOSED WORK: J.E. PIERCE ET AL ACREAGE 108± (98.73±) LEASE NO. 118215

DRILL CONVERT DRILL DEEPER REDRILL FRACTURE OR STIMULATE PLUG OFF OLD FORMATION PERFORATE NEW FORMATION PLUG AND ABANDON CLEAN OUT AND REPLUG OTHER

PHYSICAL CHANGE IN WELL (SPECIFY) _____ ESTIMATED DEPTH 6495' TARGET FORMATION MARCELLUS PERMIT

WELL OPERATOR EOT PRODUCTION COMPANY DESIGNATED AGENT REX C. RAY
 ADDRESS 115 PROFESSIONAL PLACE P.O. BOX 280 BRIDGEPORT, WV 26330
 ADDRESS 115 PROFESSIONAL PLACE P.O. BOX 280 BRIDGEPORT, WV 26330

08/12/2016

LATITUDE 39°10'00" LONGITUDE 80°20'00"

J.E. PIERCE ET AL LEASE OXF163 WELL PAD

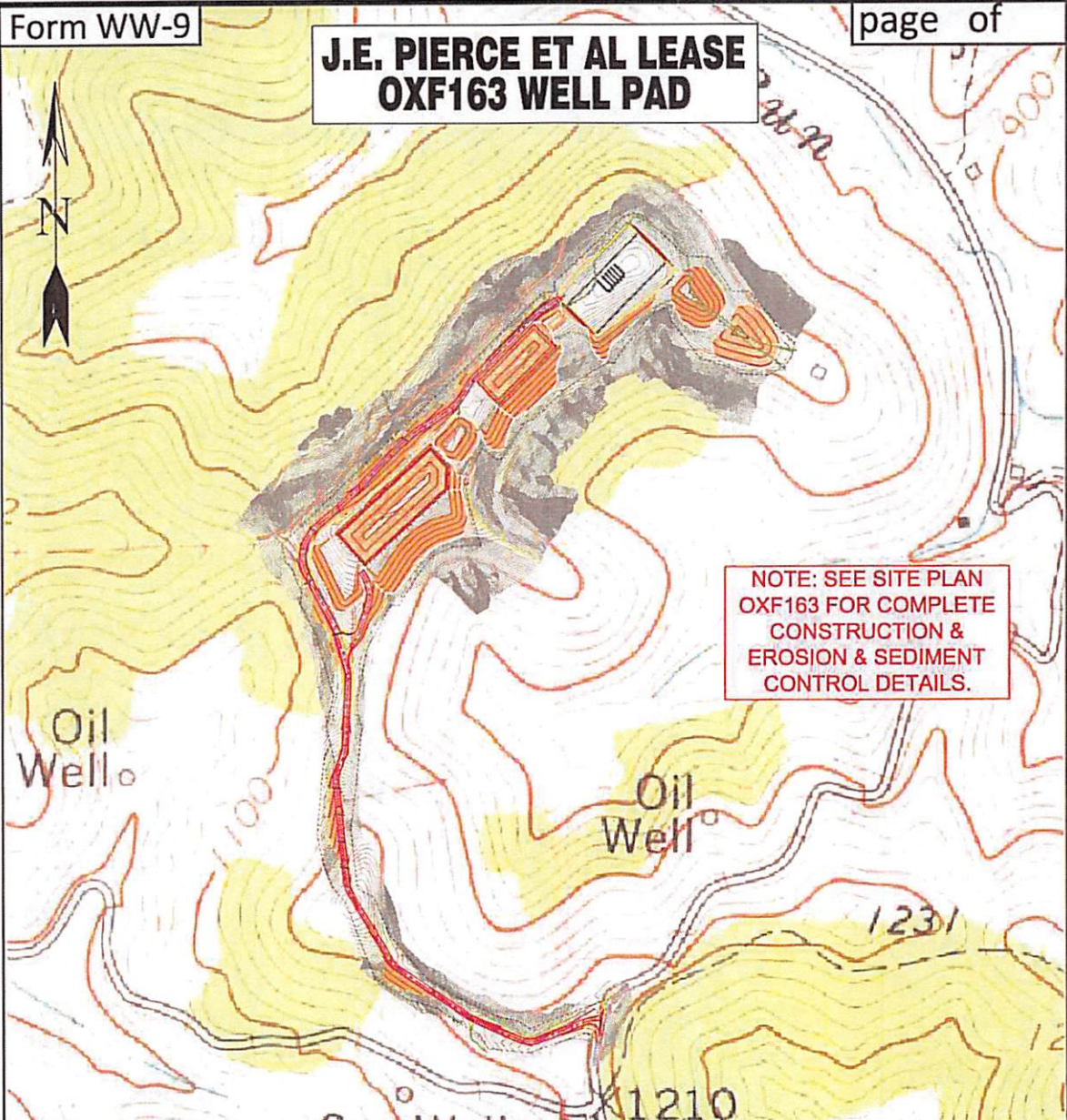

NOTE: SEE SITE PLAN
OXF163 FOR COMPLETE
CONSTRUCTION &
EROSION & SEDIMENT
CONTROL DETAILS.

Detail Sketch for Proposed OXF163 Wells

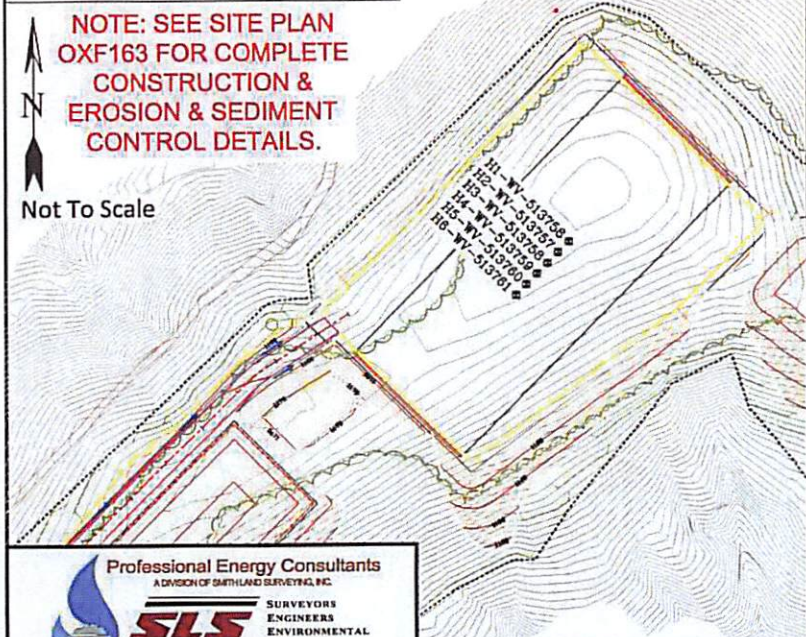

NOTE: SEE SITE PLAN
OXF163 FOR COMPLETE
CONSTRUCTION &
EROSION & SEDIMENT
CONTROL DETAILS.

Not To Scale

OXFORD QUAD
AUBURN QUAD

Professional Energy Consultants
A DIVISION OF SMITHLAND SURVEYING, INC.



SLS
SURVEYORS
ENGINEERS
ENVIRONMENTAL
PROJECT MGMT.

(204) 452-5634 WWW.SLSURVEYS.COM

SCALE: 1"=500'



DRAWN BY: K.G.M.	FILE NO. 7698	DATE 05-23-14	CADD FILE: 7698REC163.dwg
---------------------	------------------	------------------	------------------------------

TOPO SECTION OF OXFORD 7.5' AND
AUBURN 7.5' USGS TOPO QUADRANGLE

4708510133
New

08/12/2016

WW-6A1
(5/13)

Operator's Well No. 513757

**INFORMATION SUPPLIED UNDER WEST VIRGINIA CODE
Chapter 22, Article 6A, Section 5(a)(5)
IN LIEU OF FILING LEASE(S) AND OTHER CONTINUING CONTRACT(S)**

Under the oath required to make the verification on page 1 of this Notice and Application, I depose and say that I am the person who signed the Notice and Application for the Applicant, and that –

- (1) the tract of land is the same tract described in this Application, partly or wholly depicted in the accompanying plat, and described in the Construction and Reclamation Plan;
- (2) the parties and recordation data (if recorded) for lease(s) or other continuing contract(s) by which the Applicant claims the right to extract, produce or market the oil or gas are as follows:

Lease Name or Number	Grantor, Lessor, etc.	Grantee, Lessee, etc.	Royalty	Book/Page
✓ Lease 118212			min pd 1/8th	
	J. E. Pierce, L. L. Pierce & Felsio Pierce	Pittsburgh & WV Gas. Co.		LB 45/257
	Pittsburg & WV Gas Co.	Equitable Gas Company		DB 126/473
	Equitable Gas Company	Equitrans, Inc.		LB 201/253
	Equitrans, Inc.	Equitable Production Company		LB 192/19
	Equitable Production Company	EQT Production		DB 281/348
✓ Lease 118210			min pd 1/8th	
	B. M. Pierce & G. M. Pierce	Pittsburgh & WV Gas. Co.		LB 45/253
	Pittsburg & WV Gas Co.	Equitable Gas Company		DB 126/473
	Equitable Gas Company	Equitrans, Inc.		LB 201/253
	Equitrans, Inc.	Equitable Production Company		LB 192/19
	Equitable Production Company	EQT Production		DB 281/348
✓ Lease 987447				
	Craig H. Williams & Amy L. Williams	EQT Production Co.		DB 370/952
✓ Lease 107857				
	Betty Jean Nutter	EQT Production Co.		LB 255/510
	Jerry Allen Riddle	EQT Production Co.		LB 255/516

Upon information and belief, Operator's lease and/or other real property rights permit it to conduct drilling operations for the subject well in the location shown on the plat, including under any public roads that the well lateral crosses.

**Acknowledgement of Possible Permitting/Approval
In Addition to the Office of Oil and Gas**

RECEIVED
Office of Oil and Gas

The permit applicant for the proposed well work addressed in this application hereby acknowledges the possibility of the need for permits and/or approvals from local, state, or federal entities in addition to the DEP, Office of Oil and Gas, including but not limited to the following:

SEP 11 2014
WV Department of
Environmental Protection

- WV Division of Water and Waste Management
- WV Division of Natural Resources WV Division of Highways
- U.S. Army Corps of Engineers
- U.S. Fish and Wildlife Service
- County Floodplain Coordinator

The applicant further acknowledges that any Office of Oil and Gas permit in no way overrides, replaces, or nullifies the need for other permits/approvals that may be necessary and further affirms that all needed permits/approvals should be acquired from the appropriate authority before the affected activity is initiated.

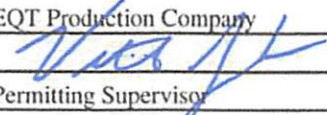
Well Operator: EQT Production Company
By: 
Its: Permitting Supervisor

CASING AND TUBING PROGRAM

18)

TYPE	Size	New or Used	Grade	Weight per ft.	FOOTAGE: for Drilling	INTERVALS: Left in Well	CEMENT: Fill-up (Cu.Ft.)
Conductor	20	New	MC-50	81	40	40	38 C.T.S.
Fresh Water	13 3/8	New	MC-50	54	1,055	1,055	914 C.T.S.
Coal	-	-	-	-	-	-	-
Intermediate	9 5/8	New	MC-50	40	2,955	2,955	1,152 C.T.S.
Production	5 1/2	New	P-110	20	13,706	13,706	See Note 1
Tubing	2 3/8		J-55	4.6			May not be run, if run will be set 100' less than TD
Liners							

✓ letter attached

TYPE	Size	Wellbore Diameter	Wall Thickness	Burst Pressure	Cement Type	Cement Yield (cu. ft./k)
Conductor	20	24	0.375	-	Construction	1.18
Fresh Water	13 3/8	17 1/2	0.38	2,480	* See Note 2	1.21
Coal						
Intermediate	9 5/8	12 3/8	0.395	3,590	* See Note 2	1.21
Production	5 1/2	8 1/2	0.361	12,640	-	1.27/1.86
Tubing						
Liners						

Packers

Kind:	N/A		
Sizes:	N/A		
Depths Set:	N/A		

VOID

Note 1: EQT plans to bring the TOC on the production casing cement job 1,000' above kick off point, which is at least 500' above the shallowest production zone, to avoid communication.

Note 2: Reference Variance 2014-17. (Attached)

9-10-14
Deed

RECEIVED 2 of 3
Office of Oil and Gas

SEP 11 2014

WV Department of
Environmental Protection

4708510133

STATE OF WEST VIRGINIA
DEPARTMENT OF ENVIRONMENTAL PROTECTION, OFFICE OF OIL AND GAS
W.VA. CODE §22-6A - WELL WORK PERMIT APPLICATION

1) Well Operator: EQT Production Company

Operator ID	085	District	4	Quadrangle	526
-------------	-----	----------	---	------------	-----

2) Operator's Well Number: 513757 Well Pad Name: OXF163

3) Farm Name/Surface Owner : Pierce Public Road Access: CR 7/18

4) Elevation, current ground: 1,175.0 Elevation, proposed post-construction: 1,158.5

5) Well Type: (a) Gas Oil Underground Storage
Other _____

(b) If Gas: Shallow Deep
Horizontal

6) Existing Pad? Yes or No: no

7) Proposed Target Formation(s), Depth(s), Anticipated Thicknesses and Associated Pressure(s):
Target formation is Marcellus at a depth of 6527' with the anticipated thickness to be 53 feet and anticipated target pressure of 4262 PSI

8) Proposed Total Vertical Depth: 6527'

9) Formation at Total Vertical Depth: Marcellus

10) Proposed Total Measured Depth: 13,706

11) Proposed Horizontal Leg Length 5,900

12) Approximate Fresh Water Strata Depths: 173, 450, 514

13) Method to Determine Fresh Water Depth: By offset wells

14) Approximate Saltwater Depths: 1,153

15) Approximate Coal Seam Depths: none reported

16) Approximate Depth to Possible Void (coal mine, karst, other): None reported ✓

17) Does proposed well location contain coal seams directly overlying or adjacent to an active mine?

(a) If Yes, provide Mine Info: Name: _____
Depth: _____
Seam: _____
Owner: _____

VOID

RECEIVED
Office of Oil and Gas

SEP 11 2014

WV Department of
Environmental Protection

08/12/2016



4708510133

July 8, 2016

Mr. Gene Smith
West Virginia Department of Environmental Protection
Office of Oil and Gas
601 57th Street SE
Charleston, WV 25304

Re: Modification of 47-085-10133

Dear Mr. Smith,

Please accept the attached updates for the above referenced permit. Upon inspection of our as-drilled plat, we noted the curve geometry crossed into an additional tract, for which EQT had acquired a subsurface agreement. Enclosed is an updated WW-6A1, WW-6B, mylar plat and rec plan reflecting corrections to update the permit file to be consistent with the as-drilled well bore.

If you have any questions, please do not hesitate to contact me at (304) 848-0076.

Sincerely,

A handwritten signature in blue ink, appearing to read 'Vicki L'.

Vicki Roark
Permitting Supervisor-WV

Enc.

RECEIVED
Office of Oil and Gas
JUL 12 2016
WV Department of
Environmental Protection

ROYALTY OWNERS		
B.M. PIERCE ET AL	84.50 AC±	LEASE NO. 118210
CRAIG H. WILLIAMS	243.83 AC±	LEASE NO. 987447
J.P. SMITH ET AL	130 AC±	LEASE NO. 107867

NOTES ON SURVEY

- NO WATER WELLS WERE FOUND WITHIN 250' OF PROPOSED GAS WELL. NO AGRICULTURAL BUILDINGS ≥ 2500 SQ. FT. OR DWELLINGS WERE FOUND WITHIN 625' OF THE CENTER OF PROPOSED WELL PAD.

**EQT PRODUCTION COMPANY
J.E. PIERCE ET AL LEASE
108 (98.73±) ACRES±
WELL NO. WV 513757**

(S.P.C. NORTH ZONE) (UTM(M) ZONE 17 NORTH)
 NAD27 S.P.C.(FT) N. 234,487.9 E. 1,619,117.6
 NAD27 GEO. LAT-(N) 39.135992 LONG-(W) 80.842780
 NAD83 UTM (M) N. 4,331,899.2 E. 513,602.6

LANDING POINT

NAD27 S.P.C.(FT) N. 233,832.5 E. 1,618,076.4
 NAD27 GEO. LAT-(N) 39.133600 LONG-(W) 80.846405
 NAD83 UTM (M) N. 4,331,823.3 E. 513,289.9

BOTTOM HOLE

NAD27 S.P.C.(FT) N. 228,021.2 E. 1,619,899.6
 NAD27 GEO. LAT-(N) 39.118271 LONG-(W) 80.839683
 NAD83 UTM (M) N. 4,329,923.1 E. 513,873.9

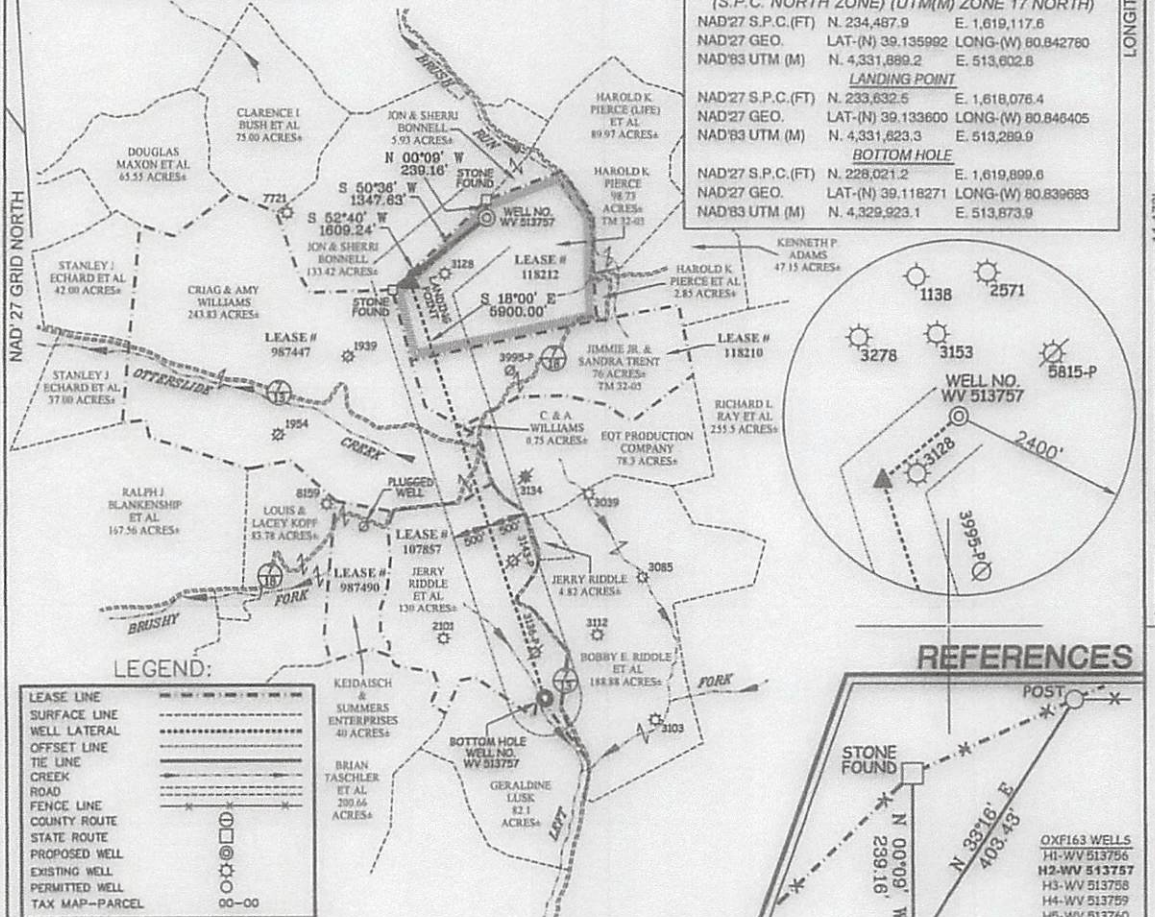

LEGEND:

LEASE LINE	--- -- --
SURFACE LINE	— — — — —
WELL LATERAL	— · — · — ·
OFFSET LINE	— — — — —
TIE LINE	— — — — —
CREEK	~~~~~
ROAD	— — — — —
FENCE LINE	— — — — —
COUNTY ROUTE	— — — — —
STATE ROUTE	— — — — —
PROPOSED WELL	⊙
EXISTING WELL	⊙
PERMITTED WELL	⊙
TAX MAP—PARCEL	00-00

REFERENCES

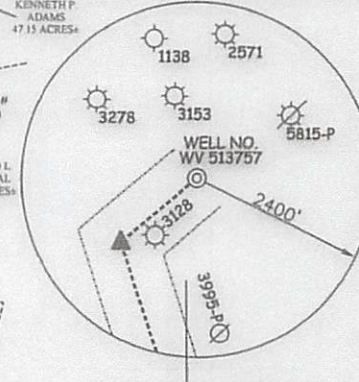

Professional Energy Consultants
 A Division of SLS
 SURVEYORS
 ENGINEERS
 ENVIRONMENTAL
 PROJECT MGMT.
 (304) 463-8838 www.slsurveyors.com

I, THE UNDERSIGNED, HEREBY CERTIFY THAT THIS PLAT IS CORRECT TO THE BEST OF MY KNOWLEDGE AND BELIEF AND SHOWS ALL THE INFORMATION REQUIRED BY LAW AND THE REGULATIONS ISSUED AND PRESCRIBED BY THE DIVISION OF ENVIRONMENTAL PROTECTION.

P.S. 849 *C. Victor Moyers*

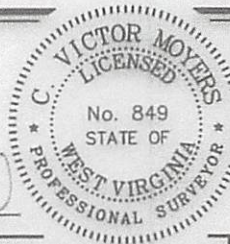

(+) DENOTES LOCATION OF WELL ON UNITED STATES TOPOGRAPHIC MAPS.
 DATE MAY 27 0
 REVISED AUGUST 22 14
 OPERATORS WELL NO. WV 513757
 API WELL NO. 47 — 08 10133
 STATE COUNTY PERMIT

MINIMUM DEGREE OF ACCURACY 1/200 FILE NO. 7698P513757R2
 HORIZONTAL & VERTICAL CONTROL DETERMINED BY DGPS (SURVEY GRADE TIE TO CORS NETWORK) SCALE 1" = 2000'

STATE OF WEST VIRGINIA
 DIVISION OF ENVIRONMENTAL PROTECTION
 OFFICE OF OIL AND GAS

WELL TYPE: OIL GAS LIQUID INJECTION WASTE DISPOSAL IF "GAS" PRODUCTION STORAGE DEEP SHALLOW

LOCATION:
 ELEVATION 1,175(GROUND)1,158.5(PROPOSED) WATERSHED BRUSH RUN OF MIDDLE FORK
 DISTRICT UNION COUNTY RITCHIE QUADRANGLE OXFORD 7.5'
 SURFACE OWNER HAROLD K. PIERCE ACREAGE 98.73±
 ROYALTY OWNER J.E. PIERCE ET AL ACREAGE 108± (98.73±)
 PROPOSED WORK:
 DRILL CONVERT DRILL DEEPER REDRILL FRACTURE OR STIMULATE PLUG OFF OLD FORMATION PERFORATE NEW FORMATION PLUG AND ABANDON CLEAN OUT AND REPLUG OTHER
 PHYSICAL CHANGE IN WELL (SPECIFY) TARGET FORMATION MARCELLUS
 ESTIMATED DEPTH TVD 6495'

WELL OPERATOR EQT PRODUCTION COMPANY DESIGNATED AGENT REX C. RAY
 ADDRESS 115 PROFESSIONAL PLACE P.O. BOX 280 BRIDGEPORT, WV 26330 ADDRESS 115 PROFESSIONAL PLACE P.O. BOX 280 BRIDGEPORT, WV 26330

COUNTY NAME
 PERMIT

08/12/2016