

ROYALTY OWNERS		
B.M. PIERCE ET AL	84.50 AC±	LEASE NO. 118210
SHIRLEY & RUTH RIDDLE HEIRS AND/OR ASSIGNS	272 AC±	LEASE NO. 986161

**EQT PRODUCTION COMPANY
J.E. PIERCE ET AL LEASE
108(98.73±) ACRES±
WELL NO. WV 513756
(OXF163 H1)**

AS DRILLED COORDINATES

(S.P.C. NORTH ZONE) (UTM(M) ZONE 17 NORTH)

COORDINATE SYSTEM	NORTHING	EASTING
NAD'27 S.P.C.(FT)	N. 234,498.6	E. 1,619,128.2
NAD'27 GEO.	LAT-(N) 39.136021	LONG-(W) 80.842743
NAD'83 UTM (M)	N. 4,331,892.5	E. 513,606.0

LANDING POINT

COORDINATE SYSTEM	NORTHING	EASTING
NAD'27 S.P.C.(FT)	N. 234,348.0	E. 1,619,291.9
NAD'27 GEO.	LAT-(N) 39.135615	LONG-(W) 80.842158
NAD'83 UTM (M)	N. 4,331,847.4	E. 513,656.6

BOTTOM HOLE

COORDINATE SYSTEM	NORTHING	EASTING
NAD'27 S.P.C.(FT)	N. 227,252.2	E. 1,621,608.6
NAD'27 GEO.	LAT-(N) 39.116229	LONG-(W) 80.833821
NAD'83 UTM (M)	N. 4,329,697.5	E. 514,398.4

NOTES ON SURVEY

1. NO WATER WELLS WERE FOUND WITHIN 250' OF PROPOSED GAS WELL. NO AGRICULTURAL BUILDINGS ≥ 2500 SQ. FT. OR DWELLINGS WERE FOUND WITHIN 625' OF THE CENTER OF PROPOSED WELL PAD.
2. AS DRILLED INFORMATION PROVIDED BY EQT.
3. NONPRODUCTIVE SUBSURFACE RIGHT OF WAY.

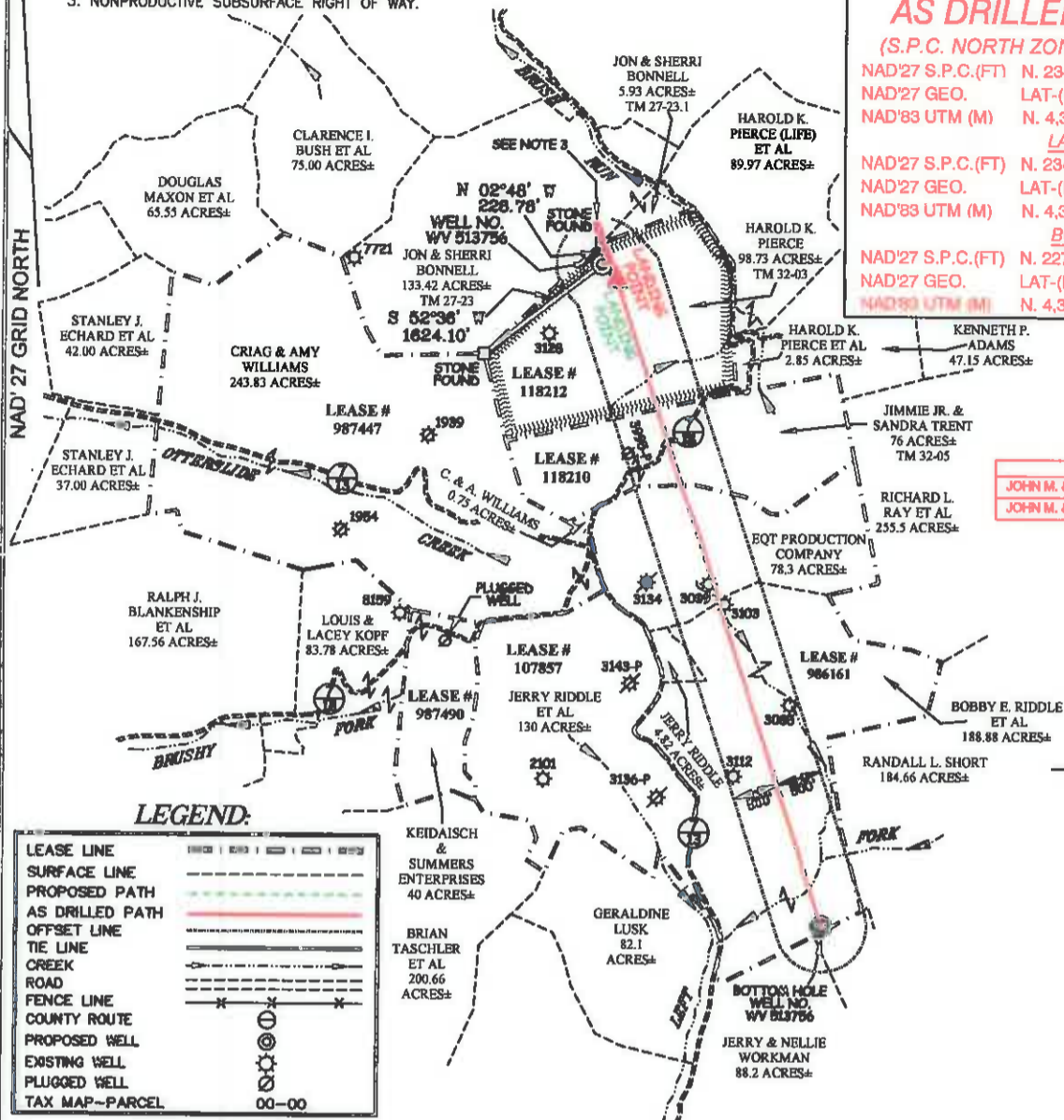

SUBSURFACE AGREEMENT		
JOHN M. & SHERRI L. BONNELL	133.42 AC±	TM 27-23
JOHN M. & SHERRI L. BONNELL	5.93 AC±	TM 27-23.1

LEGEND:

LEASE LINE	---
SURFACE LINE	---
PROPOSED PATH	---
AS DRILLED PATH	---
OFFSET LINE	---
TIE LINE	---
CREEK	---
ROAD	---
FENCE LINE	---
COUNTY ROUTE	---
PROPOSED WELL	⊙
EXISTING WELL	⊙
PLUGGED WELL	⊙
TAX MAP-PARCEL	00-00

Professional Energy Consultants
A DIVISION OF EARTH LAND SURVEYS, INC.

SURVEYING
ENGINEERING
ENVIRONMENTAL
PROJECT MGMT.

(304) 482-9834 WWW.ELSURVEYS.COM

I THE UNDERSIGNED, HEREBY CERTIFY THAT THIS PLAT IS CORRECT TO THE BEST OF MY KNOWLEDGE AND BELIEF AND SHOWS ALL THE INFORMATION REQUIRED BY LAW AND THE REGULATIONS ISSUED AND PRESCRIBED BY THE DIVISION OF ENVIRONMENTAL PROTECTION.

P.S.
2288 *Earl N. Thompson*



(+) DENOTES LOCATION OF WELL ON UNITED STATES TOPOGRAPHIC MAPS.
DATE MAY 27, 20 14
REVISED 07/30/14, 10/27/14, 12/03/15, 05/16/16 & 06/06/16
OPERATORS WELL NO. WV 513756
API WELL NO. 47 - 085 - 10132H
STATE COUNTY PERMIT

MINIMUM DEGREE OF ACCURACY 1/2500 FILE NO. 7698AD513756R2
HORIZONTAL & VERTICAL CONTROL DETERMINED BY DGPS (SURVEY GRADE TIE TO CORS NETWORK)
SCALE 1" = 2000'

STATE OF WEST VIRGINIA
DIVISION OF ENVIRONMENTAL PROTECTION
OFFICE OF OIL AND GAS

WELL TYPE: OIL GAS LIQUID INJECTION WASTE DISPOSAL IF "GAS" PRODUCTION STORAGE DEEP SHALLOW

LOCATION: PAD ELEVATION 1,158.4' WATERSHED BRUSH RUN OF MIDDLE FORK
DISTRICT UNION COUNTY RITCHIE QUADRANGLE OXFORD 7.5'
SURFACE OWNER HAROLD K. PIERCE ACREAGE 98.73±
ROYALTY OWNER J.E. PIERCE ET AL ACREAGE 108± (98.73±)
PROPOSED WORK: LEASE NO. 118212
DRILL CONVERT DRILL DEEPER REDRILL FRACTURE OR STIMULATE PLUG OFF OLD FORMATION PERFORATE NEW FORMATION PLUG AND ABANDON CLEAN OUT AND REPLUG OTHER
PHYSICAL CHANGE IN WELL (SPECIFY) _____ TARGET FORMATION MARCELLUS
ESTIMATED DEPTH 6495'

WELL OPERATOR EQT PRODUCTION COMPANY DESIGNATED AGENT REX C. RAY
ADDRESS 115 PROFESSIONAL PLACE P.O. BOX 280 BRIDGEPORT, WV 26330 ADDRESS 115 PROFESSIONAL PLACE P.O. BOX 280 BRIDGEPORT, WV 26330

COUNTY NAME PERMIT