

81°03' 42.51" (81.061808)

5680'

ROLLINS & HAUGHT FAMILT TRUST

LATITUDE 39°12' 30"

Marion Roby
DB 248-812

124.25 ACRE LEASE

John Woody
DB 270-578

7-01-02

D-M-P - District-Map-Parcel

7-01-03

white oak

N 76° W 742.5'

N 87°30' W 1254'

stone

S 67°30' W 66'

N 67°30' W 297'

chestnut oak

UTM NAD 83
N: 4336194
E: 494678

Jed & Jeff Rollins
DB 251-552

7-03-04

Robert Adkins
DB 220-331

10-16-01

S 10° W 1341'

Ironwood

S 41° E 852'

Marion Roby
DB 248-812

7-03-03

44" white oak

S 8° E 1928'

S 72°22' W 1201'

W 1651
EL. 977'

N 88°31' E 1949'

point in county route fence line extended
County Route 10-12

Murphy Union District

James Adkins
DB 279-533

10-16-06

James Adkins
DB 279-533

10-16-04



I, THE UNDERSIGNED, HEREBY CERTIFY THAT THIS PLAT IS CORRECT TO THE BEST OF MY KNOWLEDGE AND BELIEF AND SHOWS ALL THE INFORMATION REQUIRED BY LAW AND THE REGULATIONS ISSUED AND PRESCRIBED BY THE DEPARTMENT OF ENERGY.

(SIGNED) _____
PROFESSIONAL SURVEYOR: 551



FILE NO. _____
 DRAWING NO. _____
 SCALE 1" = 500'
 MINIMUM DEGREE OF ACCURACY 1 : 200
 PROVEN SOURCE OF ELEVATION GPS
 OBSERVATION

STATE OF WEST VIRGINIA DEPARTMENT OF ENERGY DIVISION OF OIL AND GAS

DATE MAY 20TH, 2014
 OPERATORS WELL NO. W 1651

API 47 - 085 - 10131
 STATE COUNTY PERMIT

WELL TYPE: OIL GAS LIQUID INJECTION _____ WASTE DISPOSAL _____
 (IF GAS) PRODUCTION STORAGE _____ DEEP _____ SHALLOW

LOATION: ELEVATION 977' WATER SHED DOG RUN
 DISTRICT MURPHY COUNTY RITCHIE QUADRANGLE HARRISVILLE - 5

SURFACE OWNER J. ROLLINS & J. ROLLINS ACREAGE 124.25
 OIL & GAS ROYALTY ROLLINS & HAUGHT FAMILY TRUST LEASE AC 124.25

PROPOSED WORK: DRILL CONVERT _____ DRILL DEEPER _____ REDRILL _____
 FRACTURE OR STIMULATE _____ PLUG OFF OLD FORMATION _____
 PERFORATE NEW FORMATION _____
 OTHER PHYSICAL CHANGE IN WELL _____
 PLUG AND ABANDON _____ CLEAN OUT AND REPLUG _____

TARGET FORMATION LOWER DEVONIAN / MARCELLUS ESTIMATED DEPTH 6000'

WELL OPERATOR HAUGHT ENERGY CORP. DESIGNATED AGENT WARREN HAUGHT
 ADDRESS 12864 STAUNTON TURNPIKE ADDRESS 12864 STAUNTON TURNPIKE
 SMITHVILLE, WV 26178 SMITHVILLE, WV 26178

COUNTY NAME
PREMIT

FORM WW - 6

07/18/2014

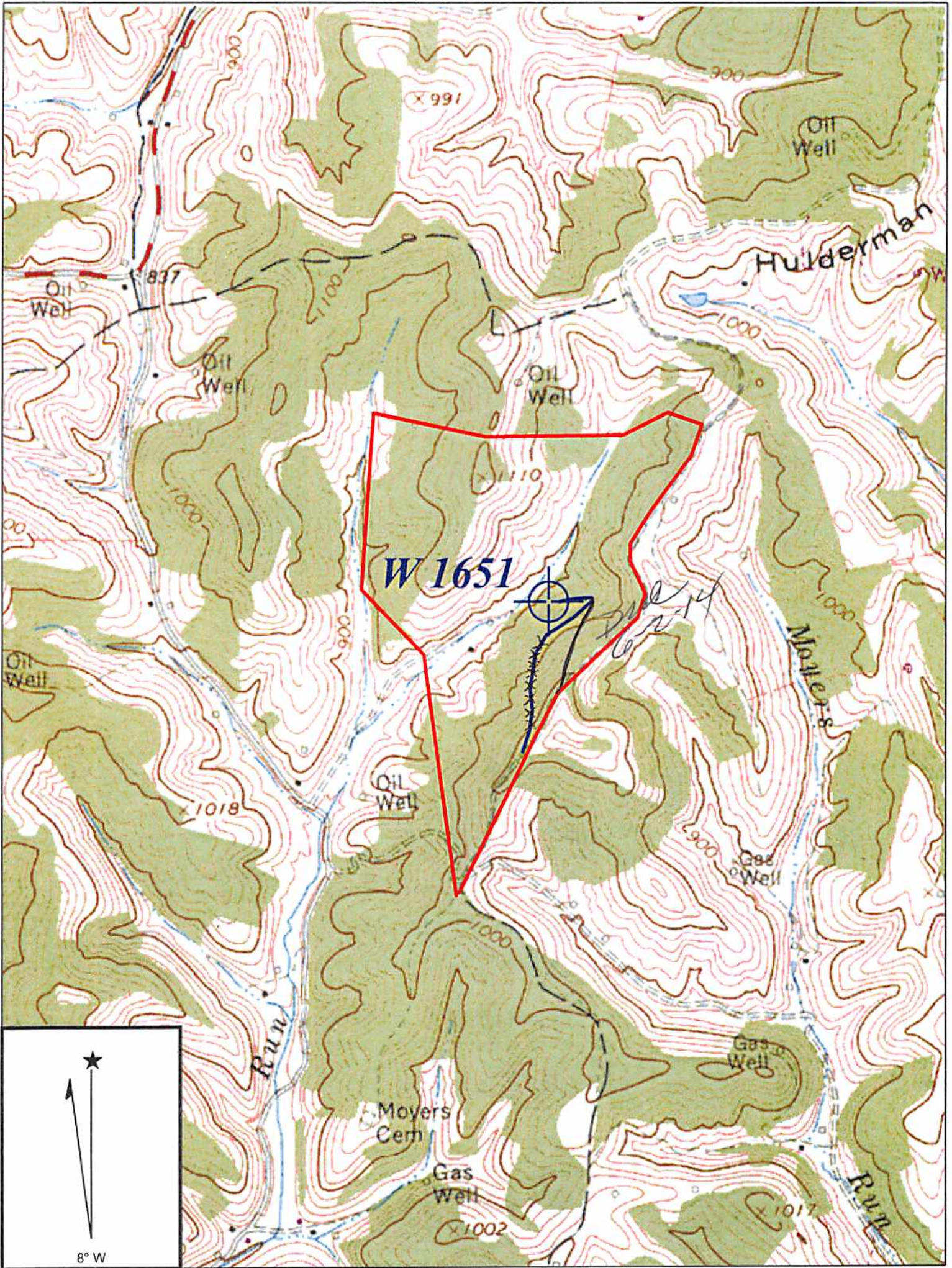

Copyright (C) 1997, Maptech, Inc.

HARRISVILLE QUADRANGLE

SCALE 1" = 1000'

HAUGHT ENERGY CORP.

WELL: W 1651
ROLINS & HAUGHT FAMILY TRUST 124.25 ACRE LEASE

MURPHY DISTRICT RITCHIE COUNTY WEST VIRGINIA

RECEIVED
Office of Oil and Gas
Jul
JUN 04 2014
WV Department of
Environmental Protection

07/18/2014