

81°03' 54.18" (81.065052)

6670'

# ROLLINS & HAUGHT FAMILT TRUST

LATITUDE 39°12' 30"

Marion Roby  
DB 248-812

## 124.25 ACRE LEASE

John Woody  
DB 270-578

(D-M-P) - District-Map-Parcel

white oak

N 76° W 742.5'

N 87°30' W 1254'

stone

S 67°30' W 66'

N 67°30' W 297'

LONGITUDE 81°02' 30"

UTM NAD 83  
N: 4335917  
E: 494381

Jed & Jeff Rollins  
DB 251-552

point in county route fence line extended  
County Route 16/12

Robert Adkins  
DB 220-331

13050'

39°04' 14.35" (39.070653)

NORTH

S 10° W 1341'

chestnut oak

ironwood

Dog Run

N44°57'E 3273

Murphy Union District

Marion Roby  
DB 248-812

44" white oak

S 41° E 852'

James Adkins  
DB 279-533

nail head in  
17" maple

W 1650

W 1650  
EL. 962'

nail head in  
18" white oak

N 47°22' W 106.33'

W 1650

S 28°12' W 70.98'

N 17°21' W 571'

S 8° E 1928'

I, THE UNDERSIGNED, HEREBY CERTIFY THAT THIS PLAT IS CORRECT TO THE BEST OF MY KNOWLEDGE AND BELIEF AND SHOWS ALL THE INFORMATION REQUIRED BY LAW AND THE REGULATIONS ISSUED AND PRESCRIBED BY THE DEPARTMENT OF ENERGY.

(SIGNED)

PROFESSIONAL SURVEYOR: 551



FILE NO. \_\_\_\_\_  
DRAWING NO. \_\_\_\_\_  
SCALE 1" = 500'  
MINIMUM DEGREE OF ACCURACY 1 : 200  
PROVEN SOURCE OF ELEVATION GPS  
OBSERVATION

DATE MAY 16TH, 2014  
OPERATORS WELL NO. W 1650

### STATE OF WEST VIRGINIA DEPARTMENT OF ENERGY DIVISION OF OIL AND GAS

API 47 - 085 - 10130  
STATE COUNTY PERMIT

WELL TYPE: OIL  GAS  LIQUID INJECTION \_\_\_\_\_ WASTE DISPOSAL \_\_\_\_\_  
(IF GAS) PRODUCTION  STORAGE \_\_\_\_\_ DEEP \_\_\_\_\_ SHALLOW

LOATION: ELEVATION 962' WATER SHED DOG RUN  
DISTRICT MURPHY COUNTY RITCHIE QUADRANGLE HARRISVILLE - 5

SURFACE OWNER J. ROLLINS & J. ROLLINS ACREAGE 124.25  
OIL & GAS ROYALTY ROLLINS & HAUGHT FAMILY TRUST LEASE AC. 124.25

PROPOSED WORK: DRILL  CONVERT \_\_\_\_\_ DRILL DEEPER \_\_\_\_\_ REDRILL \_\_\_\_\_  
FRACTURE OR STIMULATE \_\_\_\_\_ PLUG OFF OLD FORMATION \_\_\_\_\_  
PERFORATE NEW FORMATION \_\_\_\_\_  
OTHER PHYSICAL CHANGE IN WELL \_\_\_\_\_  
PLUG AND ABANDON \_\_\_\_\_ CLEAN OUT AND REPLUG \_\_\_\_\_

TARGET FORMATION LOWER DEVONIAN / MARCELLUS ESTIMATED DEPTH 6000'

WELL OPERATOR HAUGHT ENERGY CORP. DESIGNATED AGENT WARREN HAUGHT  
ADDRESS 12864 STAUNTON TURNPIKE ADDRESS 12864 STAUNTON TURNPIKE  
SMITHVILLE, WV 26178 SMITHVILLE, WV 26178

COUNTY NAME

PERMIT

FORM WW - 6

07/18/2014

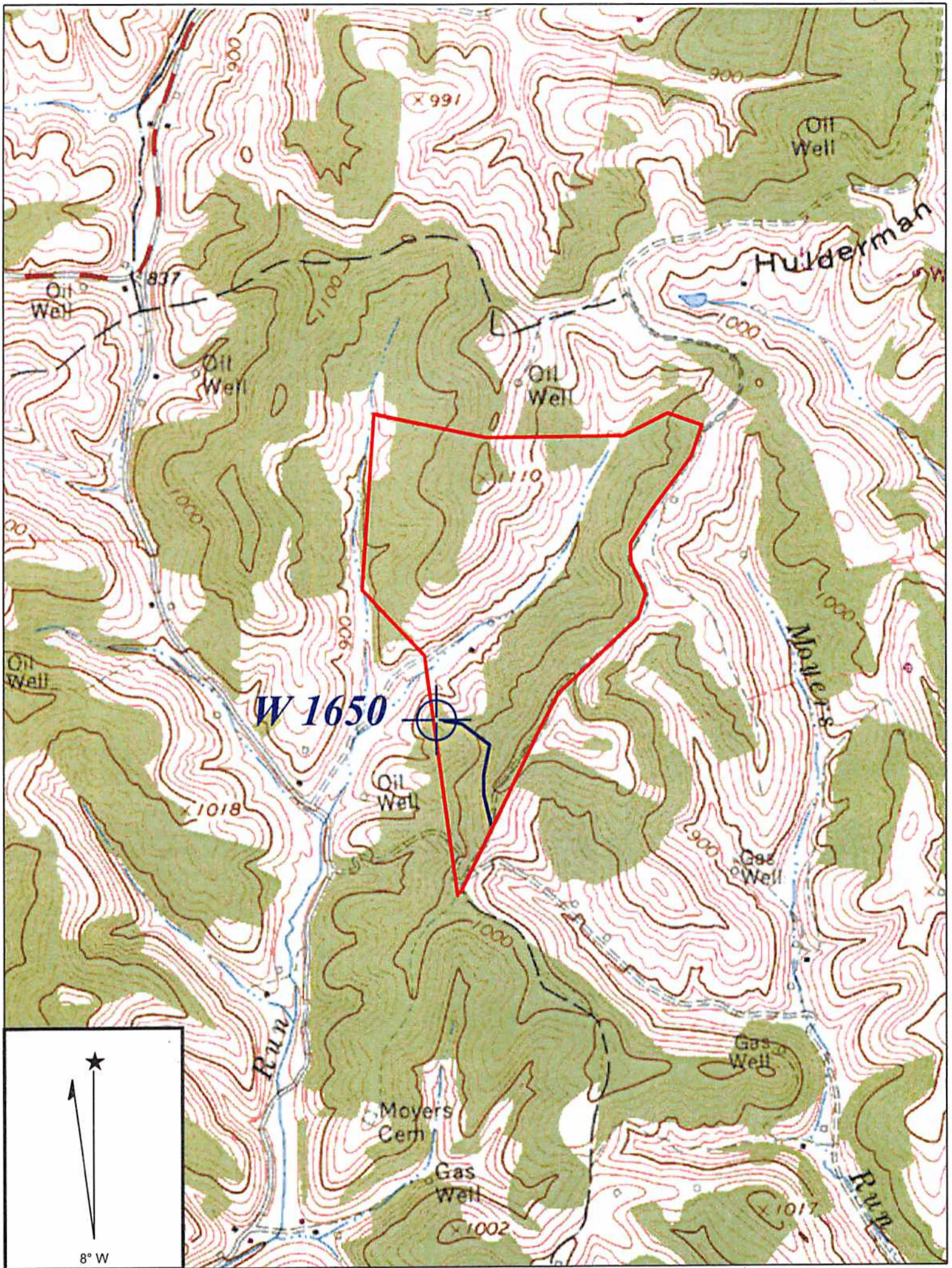

Copyright (C) 1997, Maptech, Inc.

*DW*

**HARRISVILLE QUADRANGLE**

SCALE 1" = 1000'

**HAUGHT ENERGY CORP.**

WELL: W 1650  
ROLINS & HAUGHT FAMILY TRUST

124.25 ACRE LEASE

MURPHY DISTRICT

RITCHIE COUNTY

WEST VIRGINIA

RECEIVED  
Office of Oil and Gas  
RECEIVED  
Office of Oil and Gas  
JUN 04 2014  
JUN 04 2014  
WV Department of  
Environmental Protection  
07/18/2014