

NOTES

- TIE LINES SHOWN ARE REFERENCED TO GRID NORTH (WV SPC NORTH ZONE, NAD 1927).
- SURFACE OWNER INFORMATION FROM THE RECORDS OF THE RITCHIE COUNTY ASSESSOR'S OFFICE.
- LAT./LONG. AND TIE LINES ESTABLISHED BY DGPS (SUB-METER MAPPING GRADE.)
- LEASE BOUNDARY DEPICTION COMPILED FROM DEED DESCRIPTIONS FOUND IN DB 272 PG 80 & DB 194, PG 81.
- OLD WELLS LOCATED FROM SOUTH PENN FARM MAPS, WVDEP GIS MAPPING OR DGPS DATA.

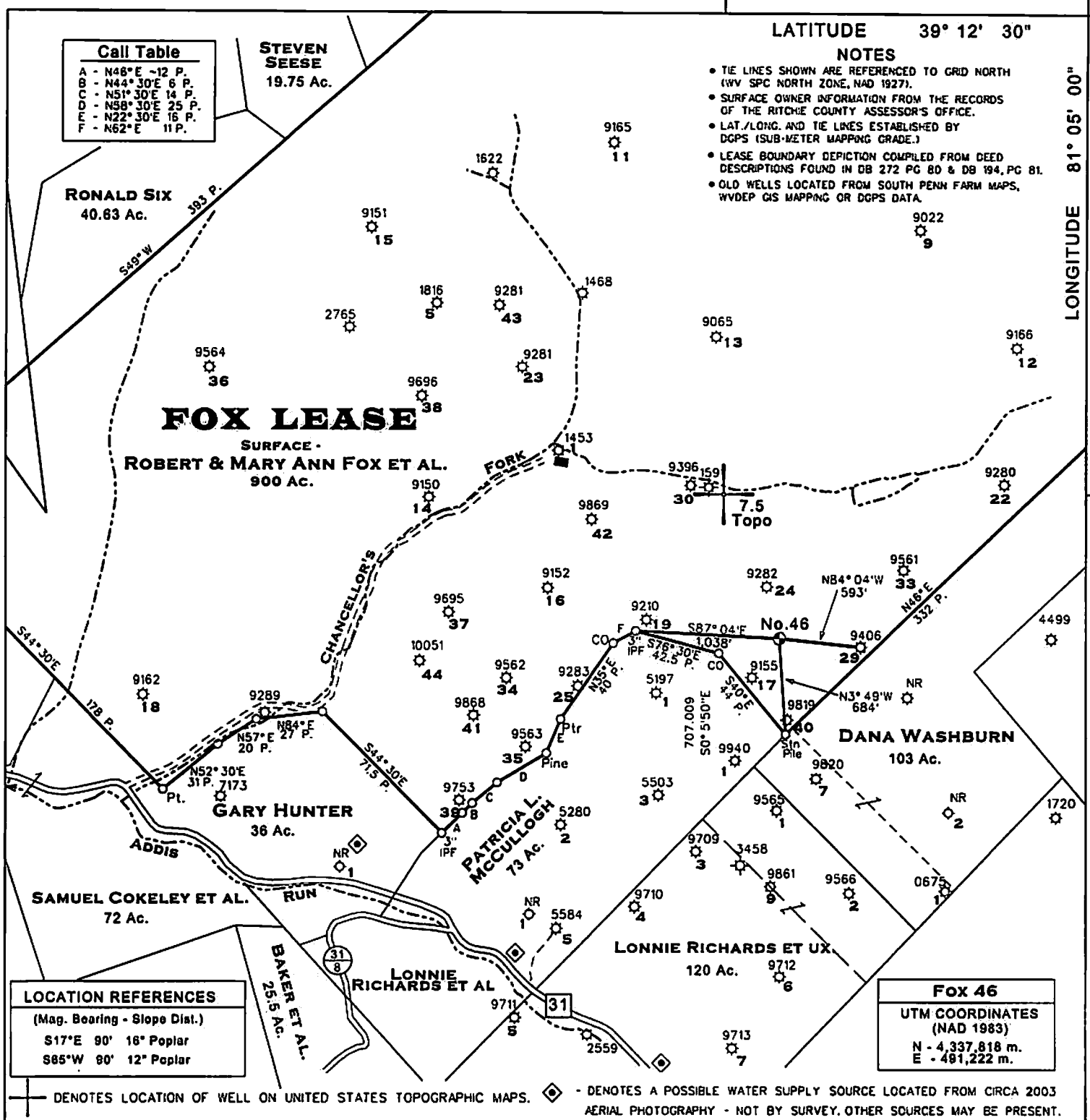

**Call Table**

A	- N48°E -12 P.
B	- N44°30'E 6 P.
C	- N51°30'E 14 P.
D	- N58°30'E 25 P.
E	- N22°30'E 16 P.
F	- N62°E 11 P.

**LOCATION REFERENCES**  
(Mag. Bearing - Slope Dist.)

S17°E 90' 16" Poplar
S85°W 90' 12" Poplar

**Fox 46**  
UTM COORDINATES (NAD 1983)

N - 4,337,818 m.
E - 481,222 m.

⊕ DENOTES LOCATION OF WELL ON UNITED STATES TOPOGRAPHIC MAPS. ◆ DENOTES A POSSIBLE WATER SUPPLY SOURCE LOCATED FROM CIRCA 2003 AERIAL PHOTOGRAPHY - NOT BY SURVEY. OTHER SOURCES MAY BE PRESENT.

FILE NO. 116-15  
 DRAWING NO. 46 - Rev.  
 SCALE 1" = 1,000'  
 MINIMUM DEGREE OF ACCURACY Sub-Meter  
 PROVEN SOURCE OF ELEVATION DGPS Survey

I THE UNDERSIGNED, HEREBY CERTIFY THAT THIS PLAT IS CORRECT TO THE BEST OF MY KNOWLEDGE AND BELIEF AND SHOWS ALL THE INFORMATION REQUIRED BY LAW AND THE REGULATIONS ISSUED AND PRESCRIBED BY THE DEPARTMENT OF MINES.

(SIGNED) *Timothy P. Roush*  
 TIMOTHY P. ROUSH PS 793

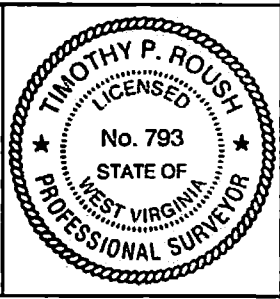

WEST VIRGINIA  
 Division of Environmental Protection  
 Office of Oil and Gas  
 601 57th Street  
 Charleston, West Virginia 25304

DATE May 7, 2014  
 FARM Fox No.46  
 API WELL NO. 47 - 085 - 10127

WELL TYPE: OIL  GAS  LIQUID INJECTION \_\_\_ WASTE DISPOSAL \_\_\_  
 (IF "GAS") PRODUCTION  STORAGE \_\_\_ DEEP \_\_\_ SHALLOW  HORIZONTAL \_\_\_

LOCATION: ELEVATION 1,046' WATERSHED Chancellor's Fork  
 DISTRICT Grant COUNTY Ritchie  
 QUADRANGLE Harrisville 7.5'

SURFACE OWNER Robert & Mary Ann Fox et al. ACREAGE 900 Ac.  
 OIL & GAS ROYALTY OWNER Robert & Mary Ann Fox et al. LEASE ACREAGE 900 Ac.  
 LEASE NO. \_\_\_\_\_

PROPOSED WORK: DRILL  CONVERT \_\_\_ DRILL DEEPER \_\_\_ REDRILL \_\_\_ FRACTURE OR  
 STIMULATE  PLUG OFF OLD FORMATION \_\_\_ PERFORATE NEW  
 FORMATION \_\_\_ OTHER PHYSICAL CHANGE IN WELL (SPECIFY) \_\_\_\_\_

PLUG AND ABANDON \_\_\_ CLEAN OUT AND REPLUG \_\_\_  
 TARGET FORMATION Gordon ESTIMATED DEPTH 2,800'  
 WELL OPERATOR Term Energy Corporation DESIGNATED AGENT Leroy Baker  
 ADDRESS 713 East Main Street ADDRESS 713 East Main Street  
Harrisville, WV 26362 Harrisville, WV 26362

FORM IV-6

06/06/2014

SUBJECT WELL  
Fox No.46

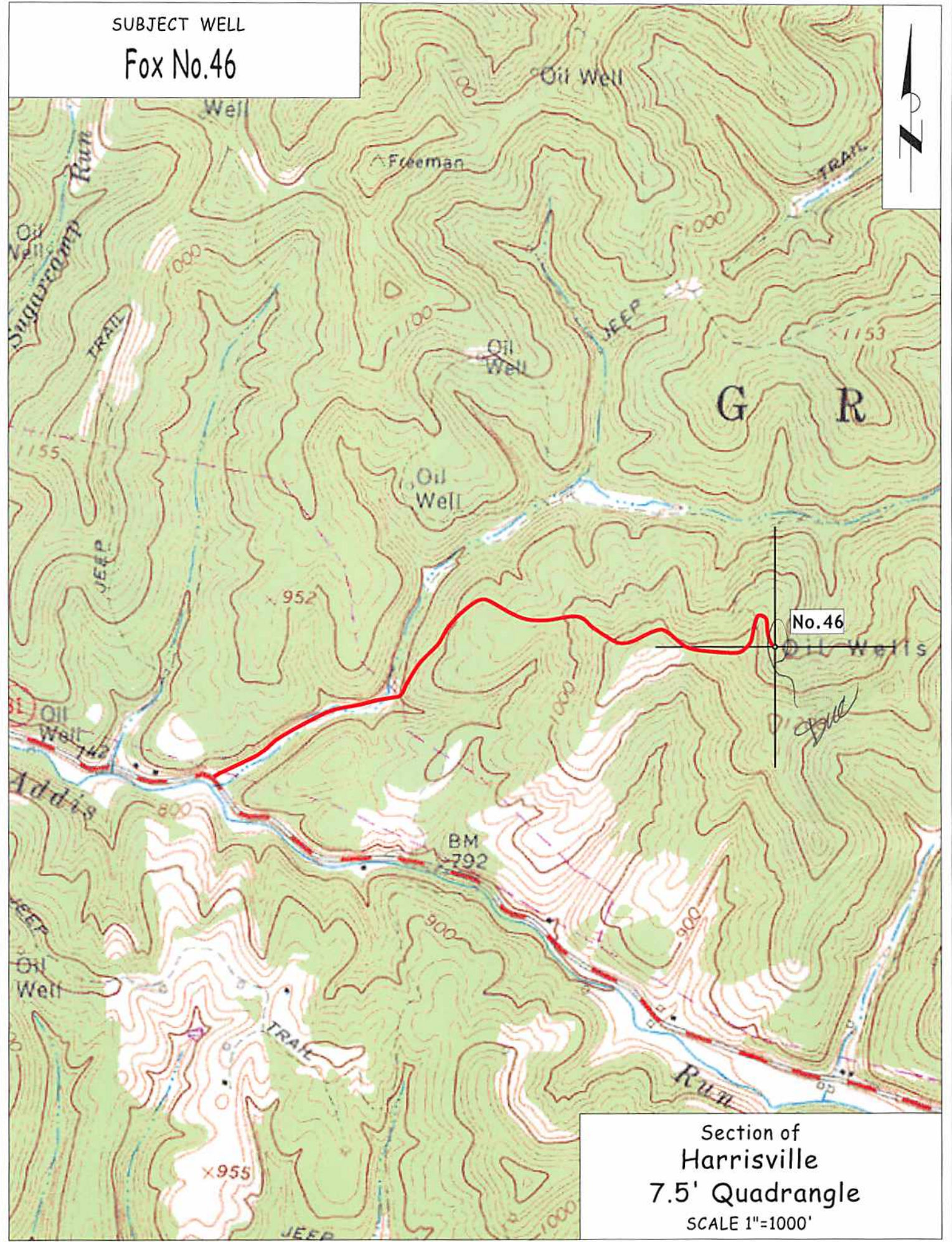

Section of  
Harrisville  
7.5' Quadrangle  
SCALE 1"=1000'