

NOTES

- THE LINES SHOWN ARE REFERENCED TO GRID NORTH (WV SPC NORTH ZONE, NAD 1927).
- SURFACE OWNER INFORMATION FROM THE RECORDS OF THE RITCHIE COUNTY ASSESSOR'S OFFICE.
- LAT./LONG. AND TIE LINES ESTABLISHED BY DGPS (SUB-METER MAPPING GRADE.)
- LEASE BOUNDARY DEPICTION FROM DEED DESCRIPTION FOUND IN DB 194, PG 81.
- OLD WELLS LOCATED FROM SOUTH PENN FARM MAPS WVDEP GIS MAPPING OR DGPS DATA.

ROBERT & MARY ANN FOX ET AL.
900 Ac.

GARY HUNTER
38 Ac.

DANA WASHBURN
103 Ac.

LONNIE RICHARDS ET AL

LONNIE RICHARDS ET UX.
120 Ac.

FRIEDLEY LEASE
SURFACE
PATRICIA L. MCCULLOUGH
73 Ac.

MCCULLOUGH No.2
UTM COORDINATES
(NAD 1983)
N - 4,337,286 m.
E - 480,558 m.

LOCATION REFERENCES
(Mag. Bearing - Slope Dist.)
N1°W 118' 12" Pine
S67°E 126' 8" Sycamore

⊕ DENOTES LOCATION OF WELL ON UNITED STATES TOPOGRAPHIC MAPS. ⊕ - DENOTES A POSSIBLE WATER SUPPLY SOURCE LOCATED FROM CIRCA 2003 AERIAL PHOTOGRAPHY - NOT BY SURVEY. OTHER SOURCES MAY BE PRESENT.

FILE NO. 116-15
DRAWING NO. 2-Rev.
SCALE 1" = 500'
MINIMUM DEGREE OF ACCURACY Sub-Meter
PROVEN SOURCE OF ELEVATION DGPS Survey

I THE UNDERSIGNED, HEREBY CERTIFY THAT THIS PLAT IS CORRECT TO THE BEST OF MY KNOWLEDGE AND BELIEF AND SHOWS ALL THE INFORMATION REQUIRED BY LAW AND THE REGULATIONS ISSUED AND PRESCRIBED BY THE DEPARTMENT OF MINES.

(SIGNED) *Timothy P. Roush*
TIMOTHY P. ROUSH PS 793

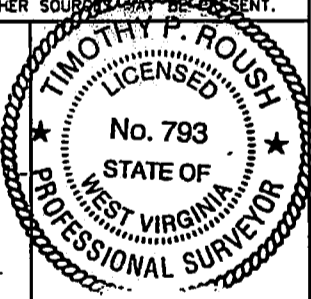

WEST VIRGINIA
Division of Environmental Protection
Office of Oil and Gas
601 57th Street
Charleston, West Virginia 25304



DATE May 5, 2014
FARM McCullough No.2
API WELL NO. 47-085-10/26

WELL TYPE: OIL GAS LIQUID INJECTION WASTE DISPOSAL
(IF "GAS") PRODUCTION STORAGE DEEP SHALLOW HORIZONTAL
LOCATION: ELEVATION 897' WATERSHED Addis Run
DISTRICT Grant COUNTY Ritchie
QUADRANGLE Harrisville 7.5'

SURFACE OWNER Patricia L. McCullough ACREAGE 73 Ac.
OIL & GAS ROYALTY OWNER Carl Friedley Hrs. LEASE ACREAGE 73 Ac.
LEASE NO. _____

PROPOSED WORK: DRILL CONVERT DRILL DEEPER REDRILL FRACTURE OR STIMULATE PLUG OFF OLD FORMATION PERFORATE NEW FORMATION OTHER PHYSICAL CHANGE IN WELL (SPECIFY) _____

PLUG AND ABANDON CLEAN OUT AND REPLUG
TARGET FORMATION Gordon ESTIMATED DEPTH 2,800'
WELL OPERATOR Term Energy Corporation DESIGNATED AGENT Leroy Baker
ADDRESS 713 East Main Street ADDRESS 713 East Main Street
Harrisville, WV 26362 Harrisville, WV 26362

06/06/2014

SUBJECT WELL
McCullough No.2

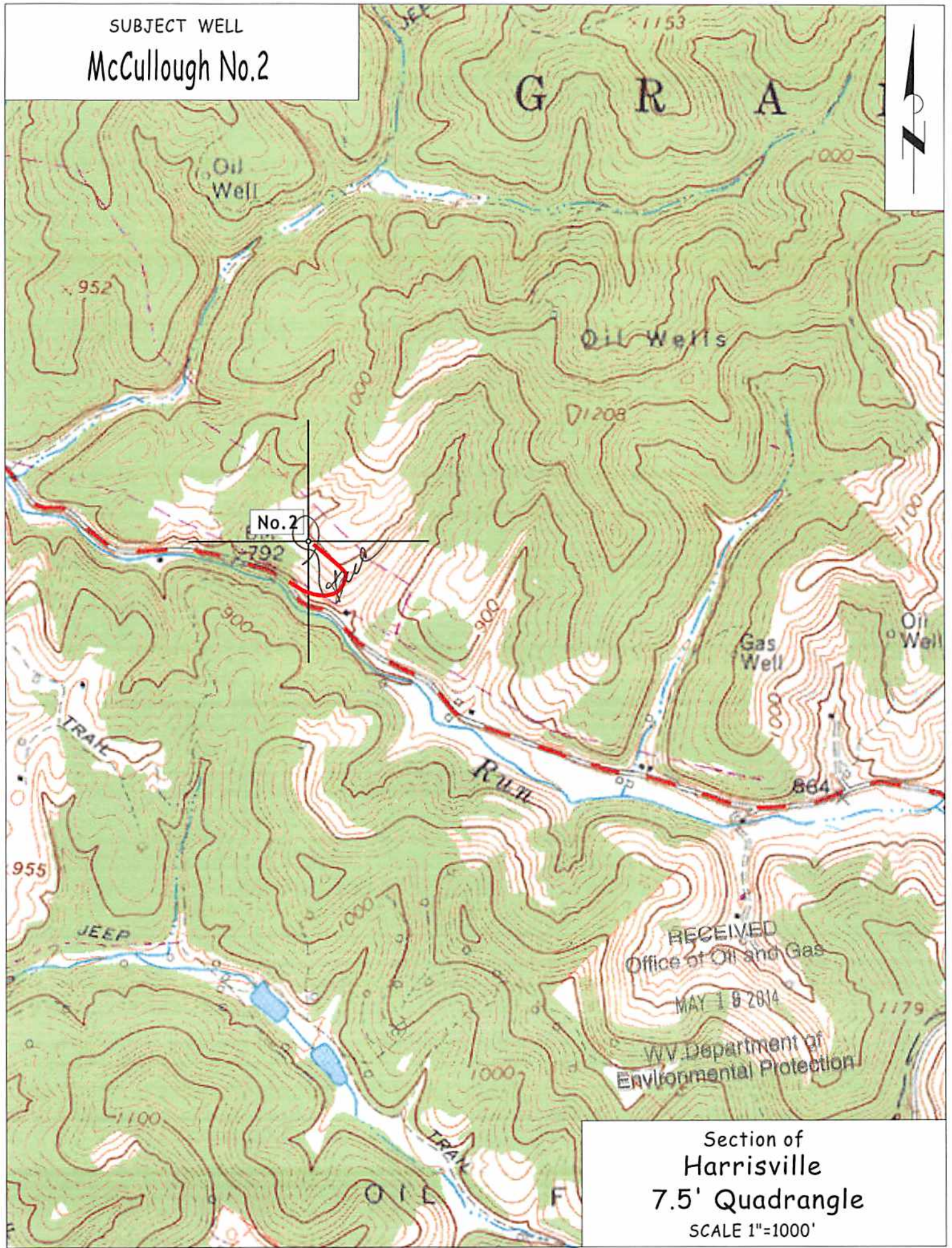

Section of
Harrisville
7.5' Quadrangle
SCALE 1"=1000'