

81°03' 16.42" (81.054561)

3670'

LATITUDE

39°12' 30"

LONGITUDE

81°02' 30"

3440'

39°11' 55.93" (39.198869)

IRA M. HAUGHT 53 ACRE LEASE

(D-M-P) = District-Map-Parcel

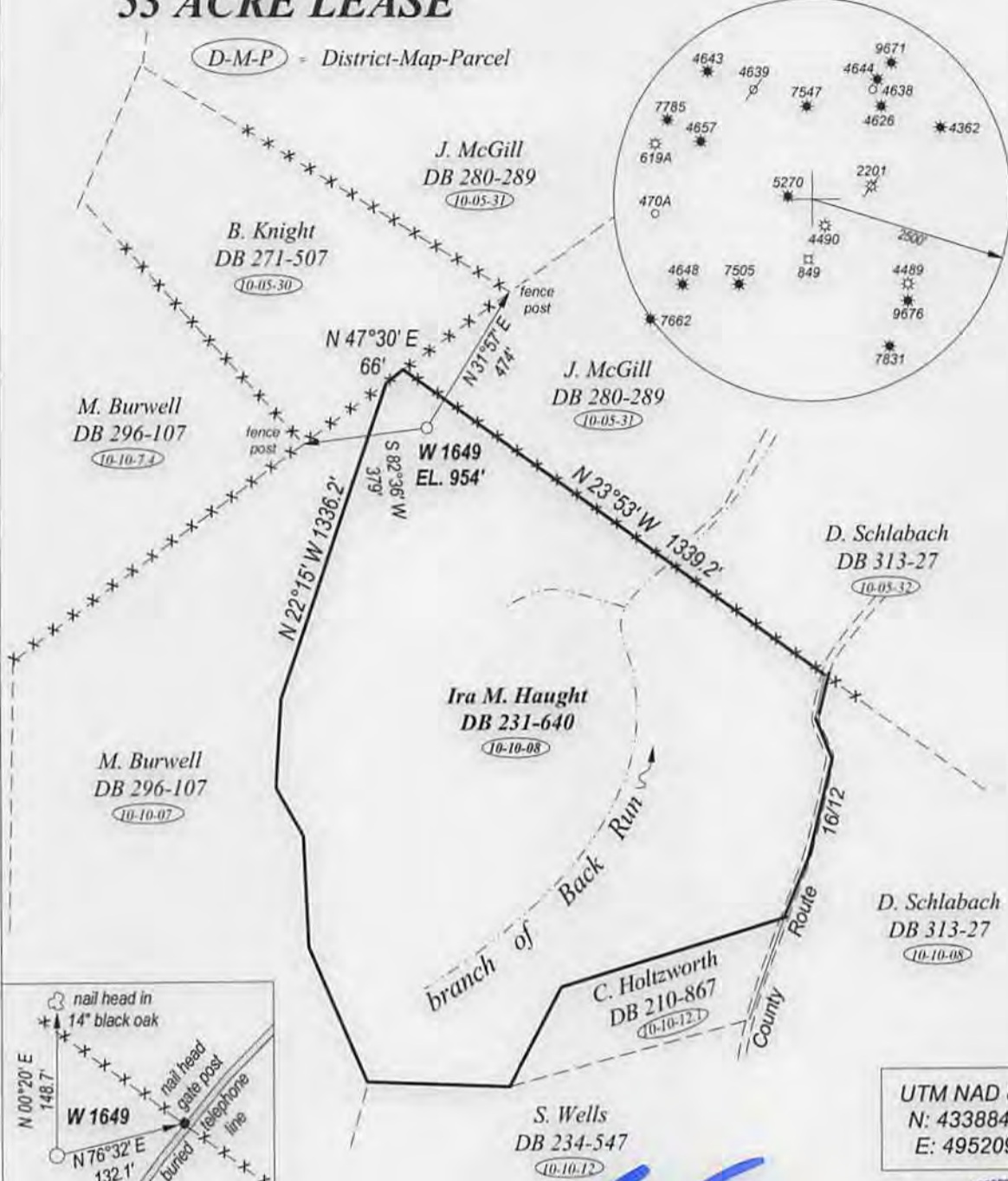

UTM NAD 83
N: 4338847
E: 495209

FILE NO. _____
DRAWING NO. _____
SCALE 1" = 500'
MINIMUM DEGREE OF ACCURACY 1:200
PROVEN SOURCE OF ELEVATION GPS OBSERVATION

I, THE UNDERSIGNED, HEREBY CERTIFY THAT THIS PLAT IS CORRECT TO THE BEST OF MY KNOWLEDGE AND BELIEF AND SHOWS ALL THE INFORMATION REQUIRED BY LAW AND THE REGULATIONS ISSUED AND PRESCRIBED BY THE DEPARTMENT OF ENERGY

(SIGNED) _____
PROFESSIONAL SURVEYOR: 551



STATE OF WEST VIRGINIA
DEPARTMENT OF ENERGY
DIVISION OF OIL AND GAS

DATE APRIL 29TH, 2014
OPERATORS WELL NO. W 1649

API 47 - 085 - 10112
STATE COUNTY PERMIT

WELL TYPE: OIL XX GAS XX LIQUID INJECTION WASTE DISPOSAL
(IF GAS) PRODUCTION XX STORAGE DEEP SHALLOW XX

LOATION: ELEVATION 954' WATER SHED BACK RUN
DISTRICT UNION COUNTY RITCHIE QUADRANGLE HARRISVILLE

SURFACE OWNER IRA M. HAUGHT ACREAGE 53
OIL & GAS ROYALTY IRA M. HAUGHT LEASE AC. 53

PROPOSED WORK: DRILL XX CONVERT DRILL DEEPER REDRILL
FRACTURE OR STIMULATE PLUG OFF OLD FORMATION
PERFORATE NEW FORMATION
OTHER PHYSICAL CHANGE IN WELL
PLUG AND ABANDON CLEAN OUT AND REPLUG

TARGET FORMATION LOWER DEVONIAN - MARCELLUS ESTIMATED DEPTH 6000'

WELL OPERATOR HAUGHT ENERGY CORP. DESIGNATED AGENT WARREN HAUGHT
ADDRESS 12864 STAUNTON TURNPIKE ADDRESS 12864 STAUNTON TURNPIKE
SMITHVILLE, WV 26178 SMITHVILLE, WV 26178

FORM WW - 6

COUNTY NAME
PREMIT

07/25/2014

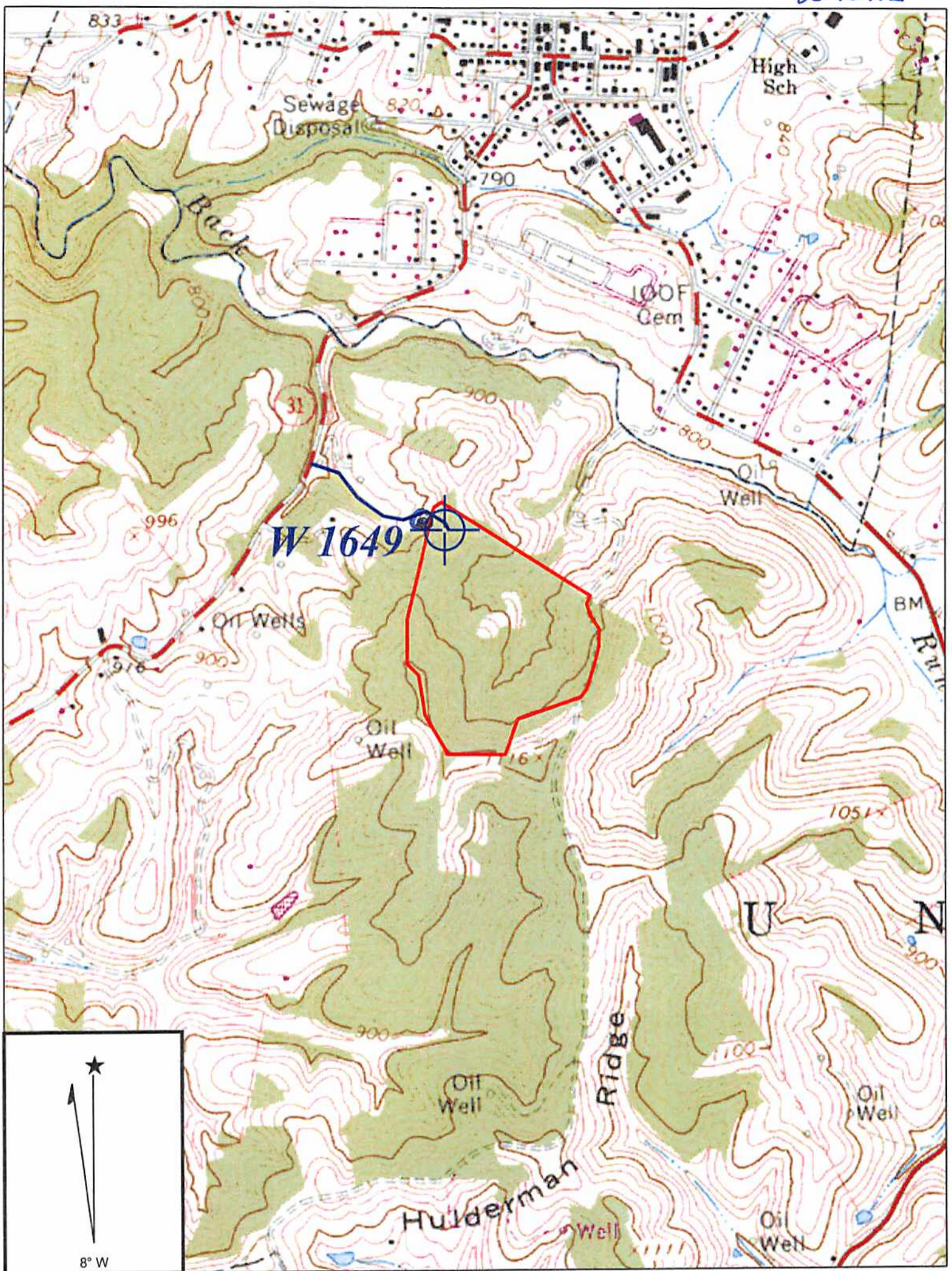

Copyright (C) 1997, Maptech, Inc.

HARRISVILLE QUADRANGLE

SCALE 1" = 1000'

HAUGHT ENERGY CORP.

IRA M. HAUGHT 53 ACRE LEASE

UNION DISTRICT RITCHIE COUNTY WEST VIRGINIA

Dul
5-5-14

RECEIVED
Office of Oil and Gas
MAY 08 2014

Department of
Environmental Protection

07/25/2014