

WEINRICH, ET AL 137 ACRE LEASE

(D-M-P) District-Map-Parcel

FILE NO. _____
DRAWING NO. _____
SCALE 1" = 1000'
MINIMUM DEGREE OF ACCURACY 1:200
PROVEN SOURCE OF ELEVATION GPS OBSERVATION

I, THE UNDERSIGNED, HEREBY CERTIFY THAT THIS PLAT IS CORRECT TO THE BEST OF MY KNOWLEDGE AND BELIEF AND SHOWS ALL THE INFORMATION REQUIRED BY LAW AND THE REGULATIONS ISSUED AND PRESCRIBED BY THE DEPARTMENT OF ENERGY.

(SIGNED) _____
PROFESSIONAL SURVEYOR: 551



STATE OF WEST VIRGINIA
DEPARTMENT OF ENERGY
DIVISION OF OIL AND GAS

DATE APRIL 1ST 2014
OPERATORS WELL NO. W 1613

API 47 - 085 - 10104
STATE COUNTY PERMIT

WELL TYPE: OIL GAS LIQUID INJECTION ___ WASTE DISPOSAL ___
(IF GAS) PRODUCTION STORAGE ___ DEEP ___ SHALLOW

LOATION: ELEVATION 1003' WATER SHED PLUM RUN
DISTRICT UNION COUNTY RITCHIE QUADRANGLE SMITHVILLE - 2

SURFACE OWNER CLAIRE MURPHY ACREAGE 137
OIL & GAS ROYALTY WEINRICH, ET AL LEASE AC 137

PROPOSED WORK: DRILL CONVERT ___ DRILL DEEPER ___ REDRILL ___
FRACTURE OR STIMULATE ___ PLUG OFF OLD FORMATION ___
PERFORATE NEW FORMATION ___
OTHER PHYSICAL CHANGE IN WELL ___
PLUG AND ABANDON ___ CLEAN OUT AND REPLUG ___

TARGET FORMATION LOWER DEVONIAN / MARCELLUS SHALE ESTIMATED DEPTH 6000'

WELL OPERATOR HAUGHT ENERGY CORP. DESIGNATED AGENT WARREN HAUGHT
ADDRESS 12864 STAUNTON TURNPIKE ADDRESS 12864 STAUNTON TURNPIKE
SMITHVILLE, WV 26178 SMITHVILLE, WV 26178

COUNTY NAME
PREMIT

FORM WW - 6

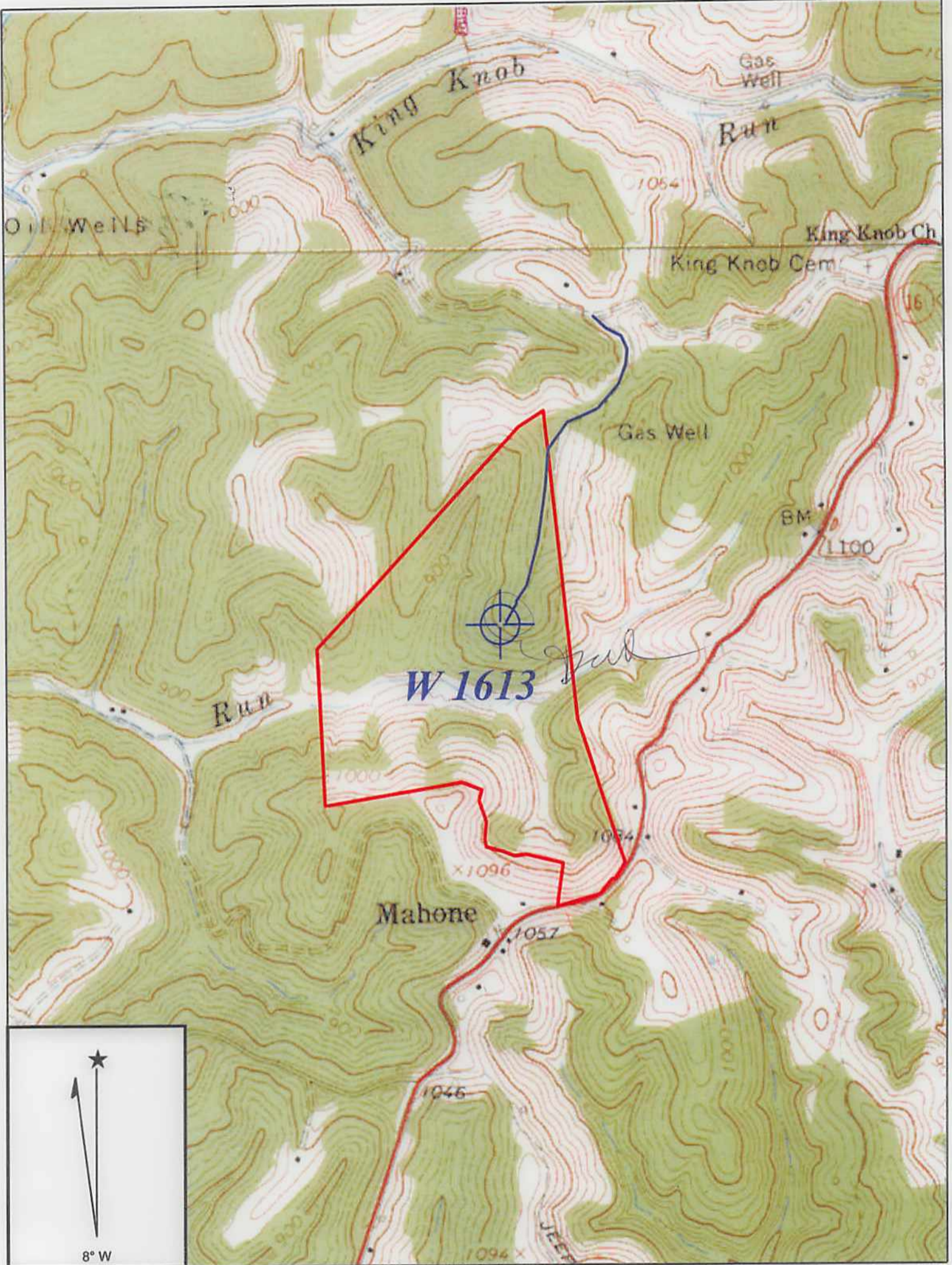

Copyright (C) 1997, Maptech, Inc.

SMITHVILLE QUADRANGLE

SCALE 1" = 1000'

HAUGHT ENERGY CORP.

WELL: W 1613
WEINRICH, ET AL. 137 ACRE LEASE

MURPHY DISTRICT RITCHIE COUNTY WEST VIRGINIA