

LONGITUDE 80° 55' 00"

10,840'

NOTES ON SURVEY

1. TIES TO WELLS, CORNERS AND REFERENCES ARE BASED ON GRID NORTH FOR THE WV STATE PLANE COORDINATE SYSTEM NORTH ZONE NAD '27.
2. WELL LAT./LONG. (NAD'27) ESTABLISHED BY DGPS(SURVEY GRADE TIE TO CORS NETWORK).
3. NO WATER WELLS WERE FOUND WITHIN 250 FEET OF PROPOSED GAS WELL. NO AGRICULTURAL BUILDINGS (GREATER THAN 2500 SQUARE FEET) OR DWELLINGS WERE FOUND WITHIN 625 FEET OF CENTER OF PROPOSED WELL PAD.

**EQT PRODUCTION COMPANY
TAYLOR LEASE
1,600 ACRES±
WELL NO. WV 515278**

(S.P.C. NORTH ZONE) (UTM(M) ZONE 17 NORTH)

NAD'27 S.P.C.(FT)	N. 280,821.8	E. 1,589,015.9
NAD'27 GEO.	LAT.-(N) 39.261906	LONG.-(W) 80.951523
NAD'83 UTM (M)	N. 4,345,851.3	E. 504,196.8
LANDING POINT		
NAD'27 S.P.C.(FT)	N. 279,269.5	E. 1,586,845.2
NAD'27 GEO.	LAT.-(N) 39.257548	LONG.-(W) 80.959099
NAD'83 UTM (M)	N. 4,345,367.3	E. 503,543.4
BOTTOM HOLE		
NAD'27 S.P.C.(FT)	N. 282,985.3	E. 1,585,112.5
NAD'27 GEO.	LAT.-(N) 39.287871	LONG.-(W) 80.965431
NAD'83 UTM (M)	N. 4,346,490.5	E. 502,996.6

A STEVEN D. JONES	1 AC±	TM 30-5 11
B MAYNARD F. HARRIS ET AL	13.755 AC±	TM 30-5 11
C DENNIS & KAREN BURCH	1.93 AC±	
D MAYNARD F. HARRIS ET AL	15.1 AC±	

REFERENCES

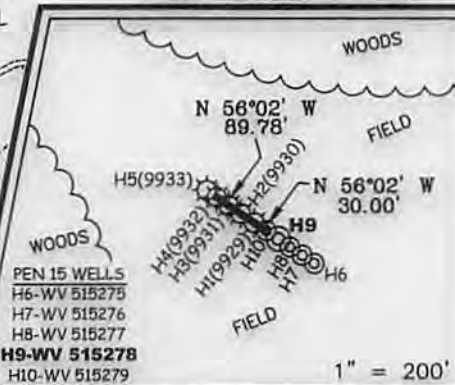

Professional Energy Consultants
A DIVISION OF SMITH LAND SURVEYING, INC.
SLS
SURVEYORS
ENGINEERS
ENVIRONMENTAL
PROJECT MGMT.
(304) 462-6634
WWW.SLSURVEYS.COM



I THE UNDERSIGNED, HEREBY CERTIFY THAT THIS PLAN IS CORRECT TO THE BEST OF MY KNOWLEDGE AND BELIEF AND SHOWS ALL THE INFORMATION REQUIRED BY LAW AND THE REGULATIONS ISSUED AND PRESCRIBED BY THE DIVISION OF ENVIRONMENTAL PROTECTION.

P.S. 677 *Gregory A. Smith*

(+) DENOTES LOCATION OF WELL ON UNITED STATES TOPOGRAPHIC MAPS.

DATE JANUARY 10 20 14

REVISED FEBRUARY 10 20 14

OPERATORS WELL NO. WV 515278

API WELL NO. 47 - 85 - 10096 H6A

STATE COUNTY PERMIT

MINIMUM DEGREE OF ACCURACY 1/200 FILE NO. 7496P515278R

PROVEN SOURCE OF ELEVATION DGPS (SUVERY GRADE TIE TO CORS NETWORK) SCALE 1" = 1000'

STATE OF WEST VIRGINIA
DIVISION OF ENVIRONMENTAL PROTECTION
OFFICE OF OIL AND GAS

WELL TYPE: OIL GAS LIQUID INJECTION WASTE DISPOSAL IF "GAS" PRODUCTION STORAGE DEEP SHALLOW

LOCATION:
ELEVATION 1,119 (PAD ELEVATION) WATERSHED LONG RUN OF NORTH FORK HUGHES RIVER
DISTRICT CLAY COUNTY RITCHIE QUADRANGLE PENNSBORO 7.5'

SURFACE OWNER DEWAYNE BRITTON ET UX ACREAGE 140.421
ROYALTY OWNER E. R. TAYLOR HEIRS ACREAGE 1,600±

PROPOSED WORK:
DRILL CONVERT DRILL DEEPER REDRILL FRACTURE OR STIMULATE PLUG OFF OLD FORMATION PERFORATE NEW FORMATION PLUG AND ABANDON CLEAN OUT AND REPLUG OTHER

PHYSICAL CHANGE IN WELL (SPECIFY) _____ TARGET FORMATION MARCELLUS
ESTIMATED DEPTH 6395 TUD

WELL OPERATOR EQT PRODUCTION COMPANY DESIGNATED AGENT REX C. RAY

ADDRESS 115 PROFESSIONAL PLACE P.O. BOX 280 BRIDGEPORT, WV 26330 ADDRESS 115 PROFESSIONAL PLACE BRIDGEPORT, WV 26330

05/23/2014

TAYLOR LEASE PEN 15 WV 515275, WV 515276, WV 515277 WV 515278 & WV 515279 WELL PAD

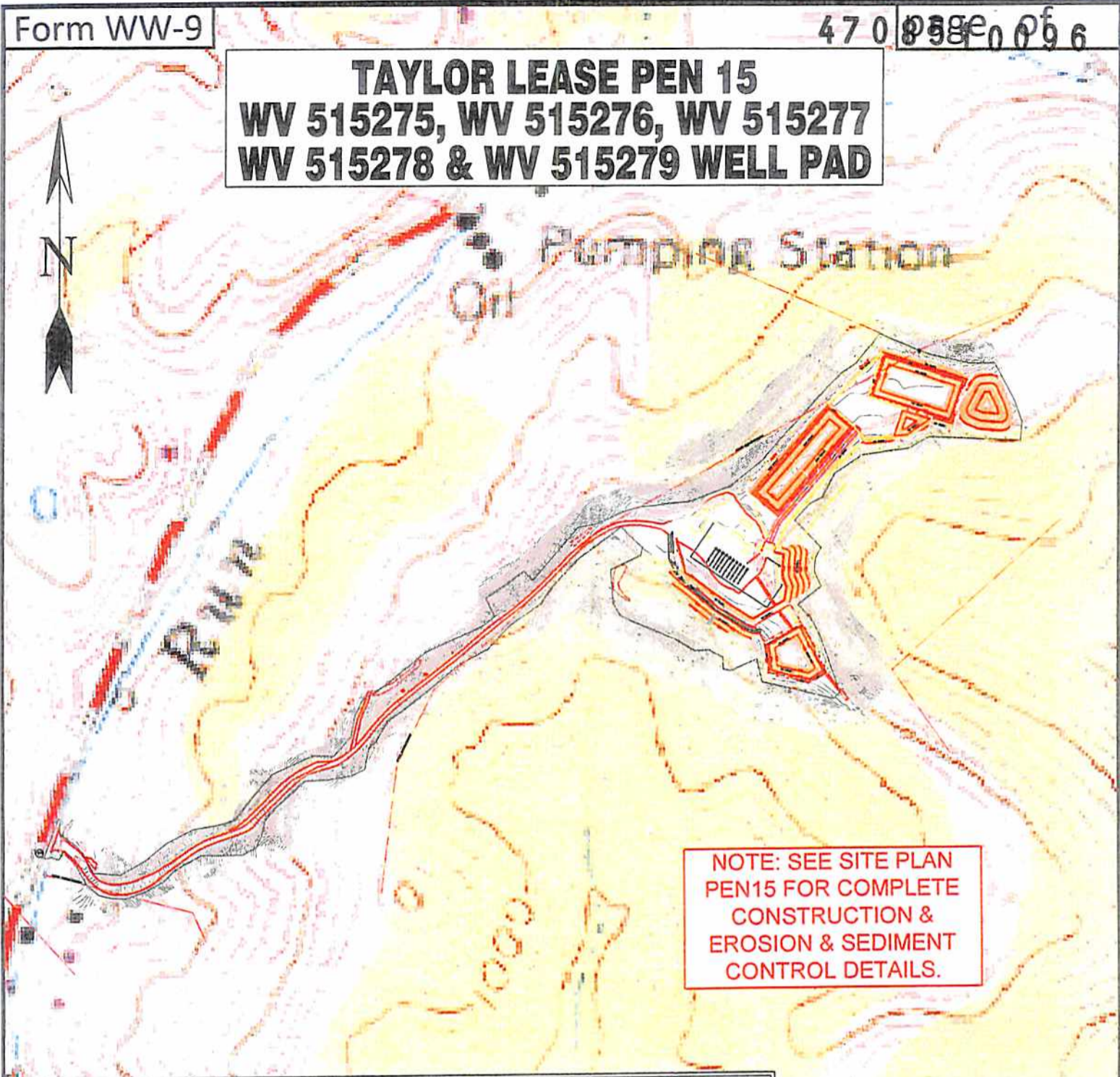

NOTE: SEE SITE PLAN PEN15 FOR COMPLETE CONSTRUCTION & EROSION & SEDIMENT CONTROL DETAILS.

Detail Sketch for Proposed PEN15 WV 515275, WV 515276, WV 515277, WV 515278 & WV 515279

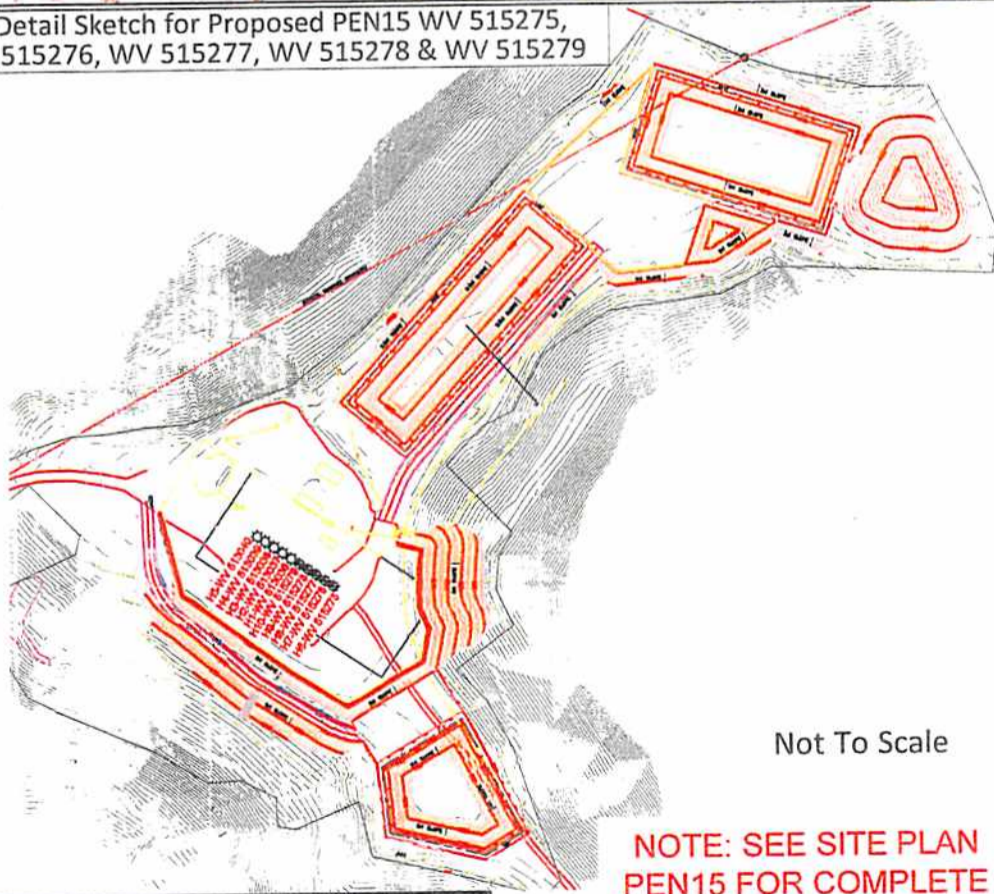

Not To Scale

NOTE: SEE SITE PLAN PEN15 FOR COMPLETE CONSTRUCTION & EROSION & SEDIMENT CONTROL DETAILS.

RECEIVED
Office of Oil and Gas
MAR 28 2014

SCALE: 1"=500'



05/23/2014

Professional Energy Consultants
A DIVISION OF EARTH LAND SURVEYING, INC.



SLS
SURVEYORS
ENGINEERS
ENVIRONMENTAL
PROJECT MGMT.

(304) 462-5634
WWW.SLSURVEYS.COM

DRAWN BY K.D.W.	FILE NO. 7496	DATE 01-31-14	CADD FILE: 7496REC-PEN15.dwg
--------------------	------------------	------------------	---------------------------------

TOPO SECTION OF PENNSBORO 7.5'
USGS TOPO QUADRANGLE