



west virginia department of environmental protection

Office of Oil and Gas
601 57th Street SE
Charleston, WV 25304
(304) 926-0450
(304) 926-0452 fax

Earl Ray Tomblin, Governor
Randy C. Huffman, Cabinet Secretary
www.dep.wv.gov

PERMIT MODIFICATION APPROVAL

July 02, 2014

EQT PRODUCTION COMPANY
POST OFFICE BOX 280
BRIDGEPORT, WV 26330

Re: Permit Modification Approval for API Number 8510093 , Well #: 515275

Extended freshwater casing

Oil and Gas Operator:

The Office of Oil and Gas has reviewed the attached permit modification for the above referenced permit. The attached modification has been approved and well work may begin. Please be reminded that the oil and gas inspector is to be notified twenty-four (24) hours before permitted well work is commenced.

Please call James Martin at 304-926-0499, extension 1654 if you have any questions.

Sincerely,

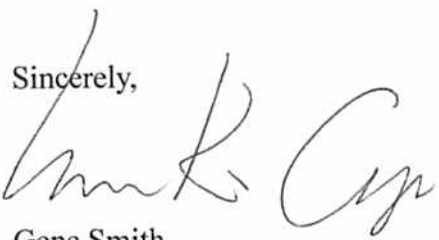
for Gene Smith
Regulatory/Compliance Manager
Office of Oil and Gas



July 1, 2014

Mr. Gene Smith
West Virginia Department of Environmental Protection
Office of Oil and Gas
601 57th Street SE
Charleston, WV 25304

Re: Modification of 47-08510093, 08510094, 08510095, 08510096, 08510097

Dear Mr. Smith,

EQT would like to modify the depth of the fresh water casing (13 3/8") from 973' to 1075'. This will be below the current elevation of 1119' due to the potential show of red rock. I have enclosed a new WW-2B, well schematics, and rec plan for your review.

If you have any questions, please do not hesitate to contact me at (304) 848-0076.

Sincerely,

A handwritten signature in black ink, appearing to read 'Vicki Roark'.

Vicki Roark
Permitting Supervisor-WV

Enc.

CASING AND TUBING PROGRAM

1B)

TYPE	Size	New or Used	Grade	Weight per ft.	FOOTAGE: for Drilling	INTERVALS: Left in Well	CEMENT: Fill-up (Cu.Ft.)
Conductor	20	New	MC-50	81	40	40	38 C.T.S.
Fresh Water	13 3/8	New	MC-50	54	1,075	1,075	931 C.T.S.
Coal	-	-	-	-	-	-	-
Intermediate	9 5/8	New	MC-50	40	5,330	5,330	2,092 C.T.S.
Production	5 1/2	New	P-110	20	14,326	14,326	See Note 1
Tubing	2 3/8		J-55	4.6			May not be run, if run will be set 100' less than TD
Liners							

TYPE	Size	Wellbore Diameter	Wall Thickness	Burst Pressure	Cement Type	Cement Yield (cu. ft./ft)
Conductor	20	24	0.375	-	Construction	1.18
Fresh Water	13 3/8	17 1/2	0.38	2,480	1	1.21
Coal	-	-	-	-	-	-
Intermediate	9 5/8	12 3/8	0.395	3,590	1	1.21
Production	5 1/2	8 1/2	0.361	12,640	-	1.27/1.86
Tubing						
Liners						

Packers

Kind:	N/A			
Sizes:	N/A			
Depths Set:	N/A			

Note 1: EQT plans to bring the TOC on the production casing cement job 1,000' above kick off point, which is at least 500' above the shallowest production zone, to avoid communication.

David Wilson
7-1-14

18) Describe proposed well work, including the drilling and plugging back of any pilot hole:

Drill and complete a new horizontal well in the Marcellus Formation. The vertical drill to go down to an approximate depth of 3620'.

Then kick off the horizontal leg into the Marcellus using a slick water frac.

20) Describe fracturing/stimulating methods in detail, including anticipated max pressure and max rate:

Hydraulic fracturing is completed in accordance with state regulations using water recycled from previously fractured wells and obtained from freshwater sources. This water is mixed with sand and a small percentage (less than 0.3%) of chemicals (including 15% Hydrochloric acid, gelling agent, gel breaker, friction reducer, blockde, and scale inhibitor), referred to in the industry as a "slickwater" completion. Maximum anticipated treating pressures are expected to average approximately 8500 psi, maximum anticipated treating rates are expected to average approximately 100 bpm. Stage lengths vary from 150 to 300 feet. Average approximately 200,000 barrels of water per stage. Sand sizes vary from 100 mesh to 20/40 mesh. Average approximately 200,000 pounds of sand per stage.

21) Total area to be disturbed, including roads, stockpile area, pits, etc, (acres): No additional Disturbance

22) Area to be disturbed for well pad only, less access road (acres): ±.3 ac

23) Describe centralizer placement for each casing string.

- Surface: Bow spring centralizers – One at the shoe and one spaced every 500'.
- Intermediate: Bow spring centralizers – One cent at the shoe and one spaced every 500'.
- Production: One spaced every 1000' from KOP to Int csg shoe

24) Describe all cement additives associated with each cement type. Surface (Type 1 Cement): 0-3% Calcium Chloride
Used to speed the setting of cement slurries.

0.4% flake. Loss Circulation Material (LCM) is used to combat the loss of the cement slurry to a thief zone.

Intermediate (Type 1 Cement): 0-3% Calcium Chloride. Salt is used in shallow, low temperature formations to speed the setting of cement slurries. 0.4% flake. Loss Circulation Material (LCM) is used to combat the loss of whole drilling fluid or cement slurry (not filtrate) to a thief zone.

Production:

Lead (Type 1 Cement): 0.2-0.7% Lignosulfonate (Retarder). Lengthens thickening time.

0.3% CFR (dispersant). Makes cement easier to mix.

Tail (Type H Cement): 0.25-0.40% Lignosulfonate (Retarder). Lengthens thickening time.

0.2-0.3% CFR (dispersant). This is to make the cement easier to mix.

60 % Calcium Carbonate. Acid solubility.

0.4-0.6% Halad (fluid loss). Reduces amount of water lost to formation.

25) Proposed borehole conditioning procedures. Surface: Circulate hole clean (Approximately 30-45 minutes) rotating & reciprocating

one full joint until cuttings diminish at surface. When cuttings returning to surface diminish, continue to circulate an additional 5

minutes. To ensure that there is no fill, short trip two stands with no circulation. If there is fill, bring compressors back on

and circulate hole clean. A constant rate of higher than expected cuttings volume likely indicates washouts that will not clean up.

Intermediate: Circulate hole clean (Approximately 30-45 minutes) rotating & reciprocating one full joint until cuttings diminish at

surface. When cuttings returning to surface diminish, continue to circulate an additional 5 minutes. If foam drilling, to enhance

hole cleaning use a soap sweep or increase injection rate & foam concentration.

Production: Pump marker sweep with nut plug to determine actual hole washout. Calculate a gauge holes bottoms up volume.

Perform a cleanup cycle by pumping 3-5 bottoms up or until the shakers are clean. Check volume of cuttings coming across

the shakers every 15 minutes.

*Note: Attach additional sheets as needed.

Well Schematic
EQT Production

Well Name: 515276 (PENIBRG)
County: Raleigh
State: West Virginia

Elevation KB: 1132
Target: Marcellus
Prospect: 035
Azimuth: 5072
Vertical Section:

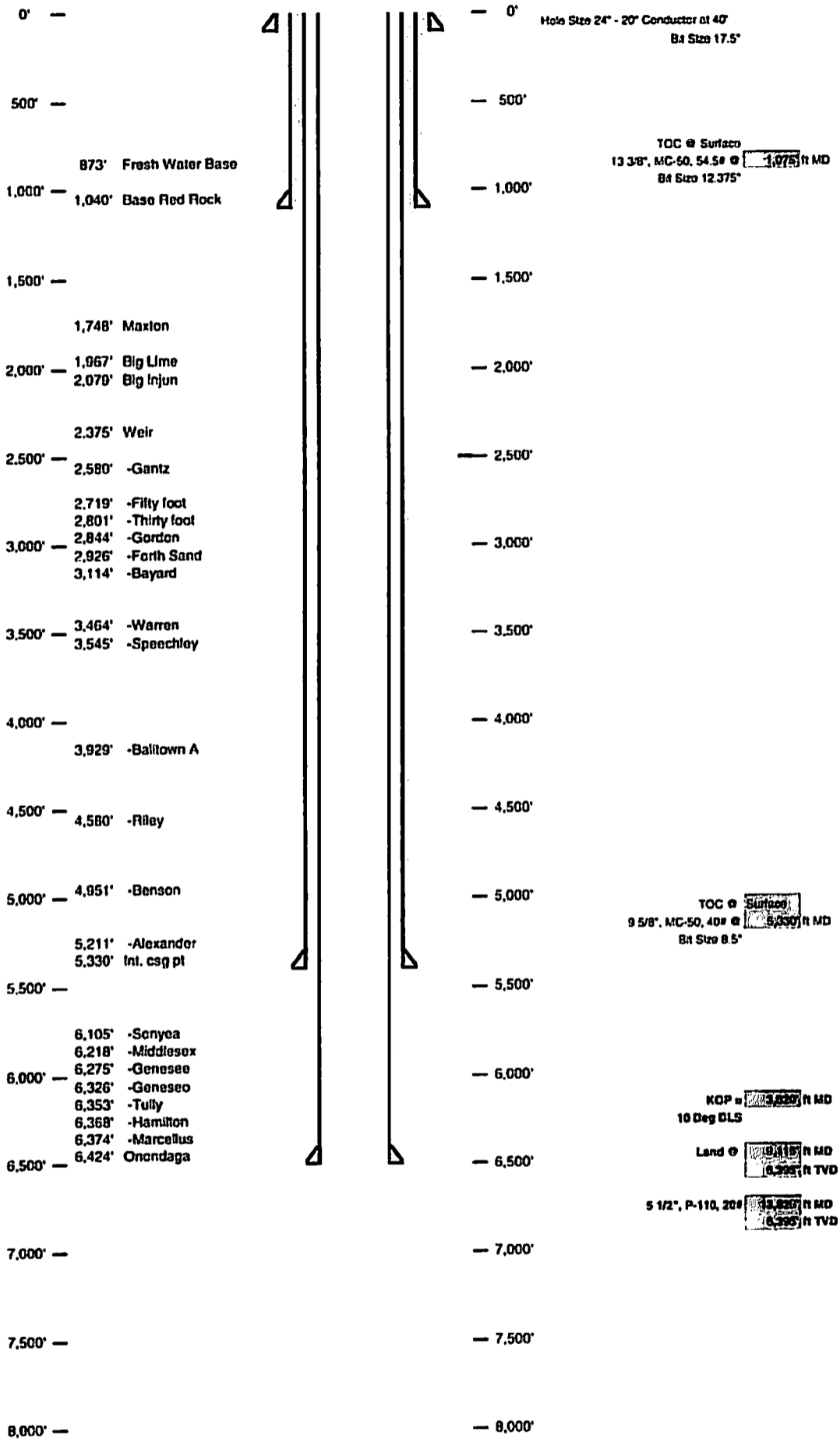

4708510093MOD

Well 515275 (PEN15H6)
 EQT Production
 Pennsboro
 Ritchie West Virginia

Azimuth 335
 Vertical Section 8672

TVD Depth (feet)	Formation Tops (TVD)	Hole Size (inches)	Casing Type	Casing Size (inches)	WT (ppf)/Grade
0		24	Conductor	20	
250					
500					
750					
1,000	Base Fresh Water Base Red Rock	17 1/2	Surface	13 3/8	54#/MC 50
1,250					
1,500					
1,750	Alston Big Lick				
2,000	Higdon	(2000)			
2,250					
2,500	Wax Gard Fryfoot				
2,750	Thely Foot Garden				
3,000	Foot Seat Baptist	(3000)			
3,250					
3,500	Warren Spending				
3,750					
4,000		(4000)			
4,250					
4,500					
4,750					
5,000		(5000)			
5,250					
5,500	K-12 Sedges Middlesex		Intermediate	8 5/8	40#/MC 50
5,750	Conover Cocaine				
6,000	Tully Hardsell	(6000)			
6,250	Target Inside Marcellus	8 1/2	Production Casing	5 1/2	20#/P-110
6,500	Marcellus Bottom				

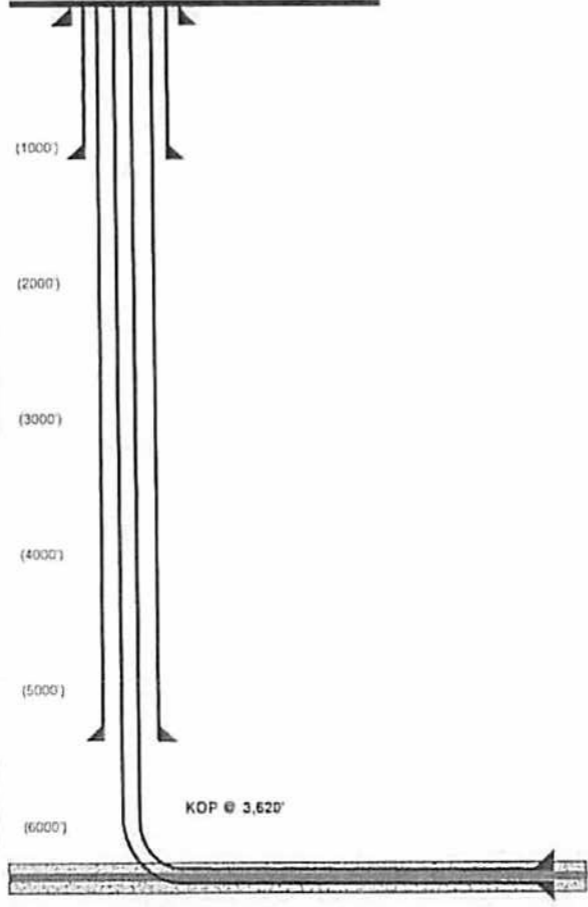

Land curve @ 6,365' ft TVD
 8,118' ft MD
 Est. TD @ 6,385' ft TVD
 13,826' ft MD
 4,710' ft Lateral

Proposed Well Work:
 Drill and complete a new horizontal well in the Marcellus formation.
 The vertical drill to go down to an approximate depth of 3620'.
 Then kick off the horizontal leg into the Marcellus using a slick water frac.

Handwritten signature

TAYLOR LEASE PEN 15
WV 515275, WV 515276, WV 515277
WV 515278 & WV 515279 WELL PAD



Pumping Station
Oil

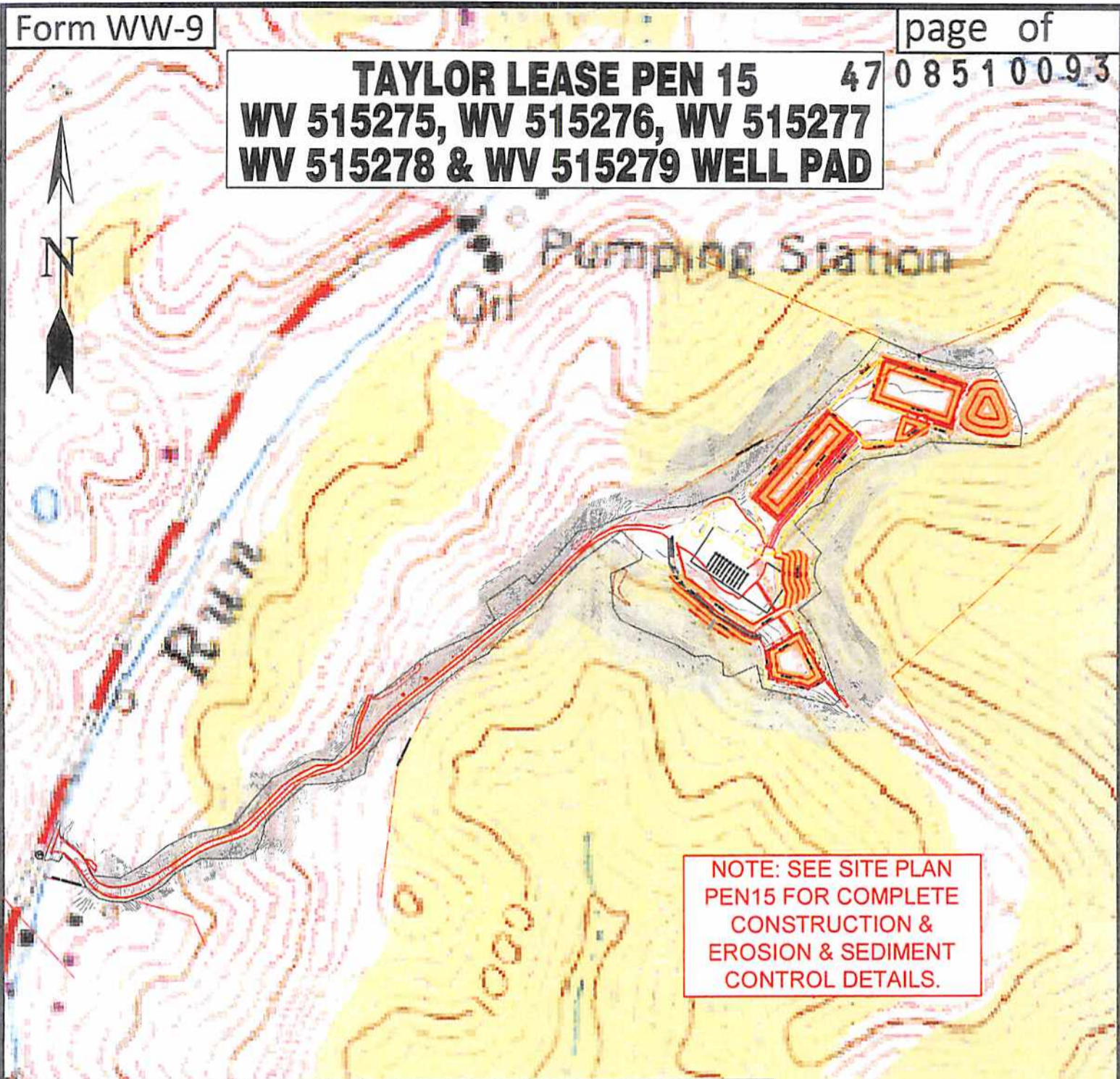

NOTE: SEE SITE PLAN
PEN15 FOR COMPLETE
CONSTRUCTION &
EROSION & SEDIMENT
CONTROL DETAILS.

Detail Sketch for Proposed PEN15 WV 515275,
WV 515276, WV 515277, WV 515278 & WV 515279

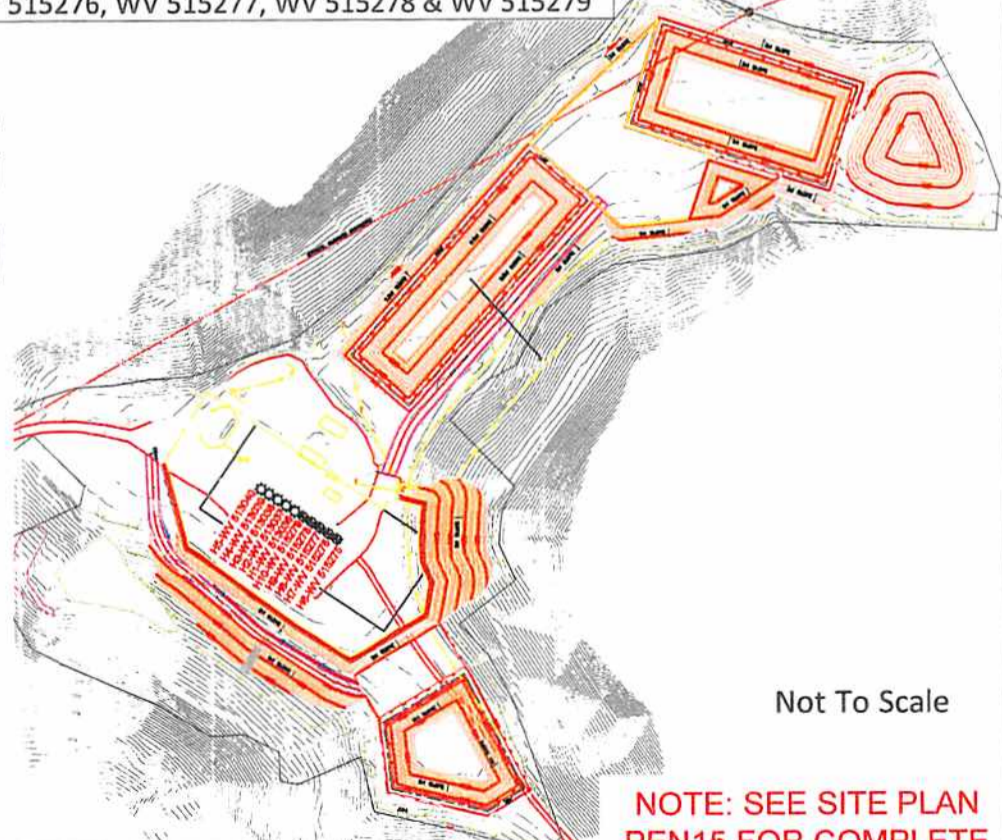

Not To Scale

NOTE: SEE SITE PLAN
PEN15 FOR COMPLETE
CONSTRUCTION &
EROSION & SEDIMENT
CONTROL DETAILS.

RECEIVED 07/04/2014
Office of Oil and Gas
MAR 28 2014

Department of
SCALE: 1"=500'
Environmental Protection



Professional Energy Consultants
A DIVISION OF SMITH LAND SURVEYING, INC.



**SURVEYORS
ENGINEERS
ENVIRONMENTAL
PROJECT MGMT.**

(304) 462-5634 WWW.SLSSURVEYS.COM

TOPO SECTION OF PENNSBORO 7.5'
USGS TOPO QUADRANGLE

DRAWN BY K.D.W.	FILE NO. 7496	DATE 01-31-14	CADD FILE: 7496REC-PEN15.dwg
--------------------	------------------	------------------	---------------------------------

EQT PRODUCTION COMPANY TAYLOR LEASE 1,600 ACRES± WELL NO. WV 515275

(S.P.C. NORTH ZONE) (UTM(M) ZONE 17 NORTH)

NAD'27 S.P.C.(FT) N. 280,796.7 E. 1,589,053.2
 NAD'27 GEO. LAT-(N) 39.261839 LONG-(W) 80.951390
 NAD'83 UTM (M) N. 4,345,843.8 E. 504,208.3

LANDING POINT

NAD'27 S.P.C.(FT) N. 281,967.6 E. 1,592,648.7
 NAD'27 GEO. LAT-(N) 39.265212 LONG-(W) 80.938759
 NAD'83 UTM (M) N. 4,346,218.9 E. 505,297.7

BOTTOM HOLE

NAD'27 S.P.C.(FT) N. 286,236.3 E. 1,590,658.2
 NAD'27 GEO. LAT-(N) 39.276843 LONG-(W) 80.946031
 NAD'83 UTM (M) N. 4,347,509.2 E. 504,669.6

LATITUDE 39° 17' 30"

NOTES ON SURVEY

1. TIES TO WELLS, CORNERS AND REFERENCES ARE BASED ON GRID NORTH FOR THE WV STATE PLANE COORDINATE SYSTEM NORTH ZONE NAD '27.
2. WELL LAT./LONG. (NAD'27) ESTABLISHED BY DGPS(SURVEY GRADE TIE TO CORS NETWORK).
3. NO WATER WELLS WERE FOUND WITHIN 250 FEET OF PROPOSED GAS WELL. NO AGRICULTURAL BUILDINGS (GREATER THAN 2500 SQUARE FEET) OR DWELLINGS WERE FOUND WITHIN 625 FEET OF CENTER OF PROPOSED WELL PAD.

LONGITUDE 80° 55' 00"

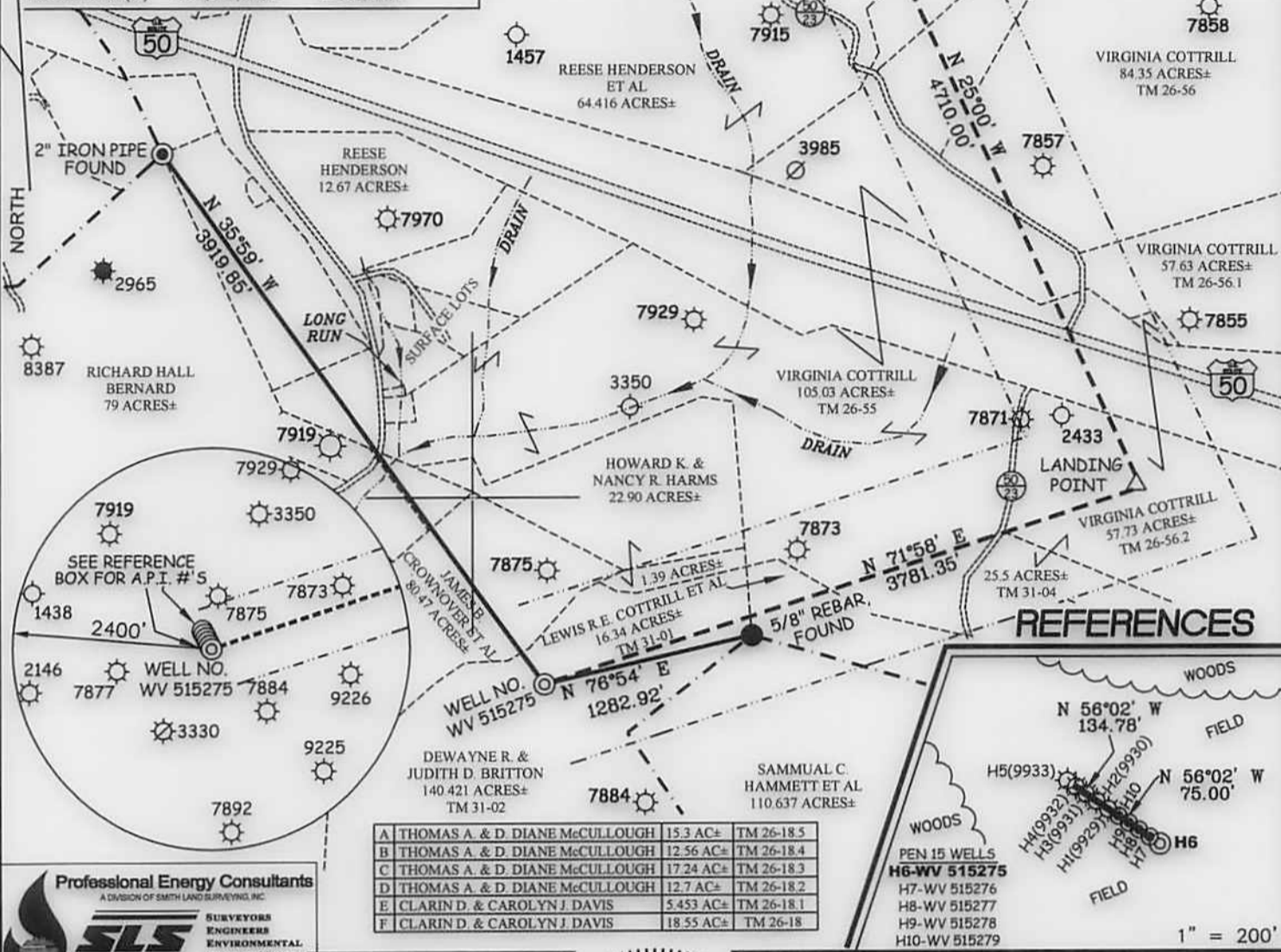

I THE UNDERSIGNED, HEREBY CERTIFY THAT THIS PLAT IS CORRECT TO THE BEST OF MY KNOWLEDGE AND BELIEF AND SHOWS ALL THE INFORMATION REQUIRED BY LAW AND THE REGULATIONS ISSUED AND PRESCRIBED BY THE DIVISION OF ENVIRONMENTAL PROTECTION.

P.S. 677
Gregory A. Smith



(+) DENOTES LOCATION OF WELL ON UNITED STATES TOPOGRAPHIC MAPS.
 DATE JANUARY 10, 20 14
 REVISED _____, 20 _____
 OPERATORS WELL NO. WV 515275
 API WELL NO. 47 - 85 - 10093H6A
 STATE COUNTY PERMIT

MINIMUM DEGREE OF ACCURACY 1 / 200 FILE NO. 7496P515275
 PROVEN SOURCE OF ELEVATION DGPS (SURVEY GRADE TIE TO CORS NETWORK) SCALE 1" = 1000'

STATE OF WEST VIRGINIA
 DIVISION OF ENVIRONMENTAL PROTECTION
 OFFICE OF OIL AND GAS

WELL TYPE: OIL _____ GAS X LIQUID INJECTION _____ WASTE DISPOSAL _____ IF "GAS" PRODUCTION X STORAGE _____ DEEP _____ SHALLOW X

LOCATION:
 ELEVATION 1,119' (PAD ELEVATION) WATERSHED LONG RUN OF NORTH FORK HUGHES RIVER
 DISTRICT CLAY COUNTY RITCHIE QUADRANGLE PENNSBORO 7.5'

SURFACE OWNER DEWAYNE BRITTON ET UX ACREAGE 140.421
 ROYALTY OWNER E. R. TAYLOR HEIRS ACREAGE 1,600±

PROPOSED WORK:
 DRILL X CONVERT _____ DRILL DEEPER _____ REDRILL _____ FRACTURE OR STIMULATE X PLUG OFF OLD FORMATION _____ PERFORATE NEW FORMATION _____ PLUG AND ABANDON _____ CLEAN OUT AND REPLUG _____ OTHER _____

PHYSICAL CHANGE IN WELL (SPECIFY) _____ TARGET FORMATION MARCELLUS
 ESTIMATED DEPTH 6395 TVD

WELL OPERATOR EQT PRODUCTION COMPANY DESIGNATED AGENT REX C. RAY
 ADDRESS 115 PROFESSIONAL PLACE P.O. BOX 280 BRIDGEPORT, WV 26330 ADDRESS 115 PROFESSIONAL PLACE BRIDGEPORT, WV 26330

COUNTY NAME PERMIT