

R.B. GILL LEASE 63 ACRES± WELL NO. M3

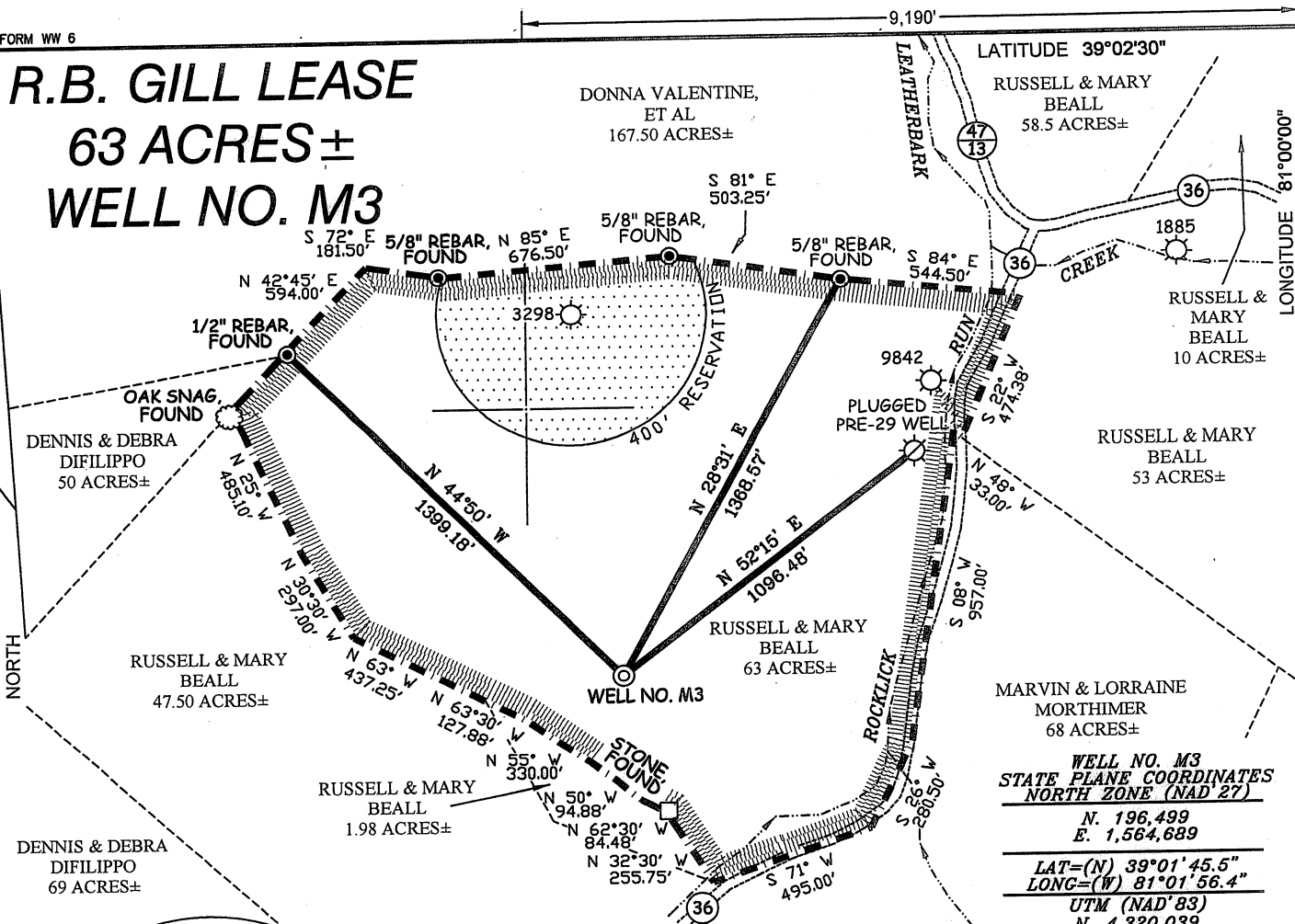

**WELL NO. M3
STATE PLANE COORDINATES
NORTH ZONE (NAD '27)**

N. 196,499
E. 1,564,689

LAT=(N) 39°01'45.5"
LONG=(W) 81°01'56.4"

UTM (NAD '83)
N. 4,320,039
E. 497,215

NOTES ON SURVEY

1. TIES TO WELLS AND CORNERS ARE BASED ON GRID NORTH FOR THE WV STATE PLANE COORDINATE SYSTEM NORTH ZONE NAD '27.
2. TIES TO REFERENCES ARE BASED ON MAGNETIC NORTH 06-09-11.
3. LEASE BOUNDARY SHOWN HEREON TAKEN FROM DEED BOOK 49 PAGE 392.
4. SURFACE OWNER AND ADJOINER INFORMATION TAKEN FROM THE ASSESSOR AND COUNTY CLERK RECORDS OF RITCHIE COUNTY IN JULY, 2010.
5. WELL LAT./LONG. (NAD'27) ESTABLISHED BY DGPS(SUBMETER MAPPING GRADE).

REFERENCES

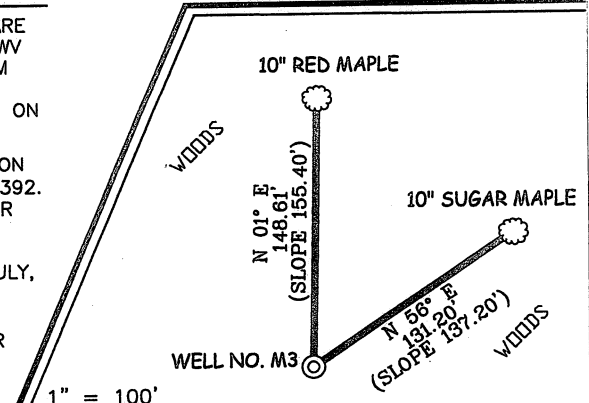
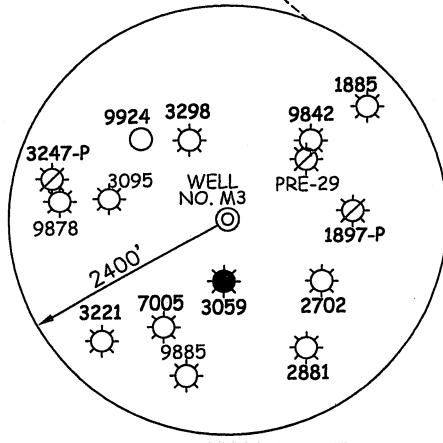

I THE UNDERSIGNED, HEREBY CERTIFY THAT THIS PLAT IS CORRECT TO THE BEST OF MY KNOWLEDGE AND BELIEF AND SHOWS ALL THE INFORMATION REQUIRED BY LAW AND THE REGULATIONS ISSUED AND PRESCRIBED BY THE DIVISION OF ENVIRONMENTAL PROTECTION.

P.S. 677
Gregory A. Smith

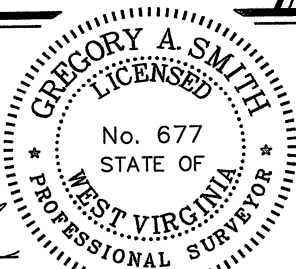

(+) DENOTES LOCATION OF WELL ON UNITED STATES TOPOGRAPHIC MAPS.

DATE JUNE 13, 20 11

OPERATORS WELL NO. R.B. GILL #M3

API WELL NO. 47-085-09936

STATE COUNTY PERMIT

MINIMUM DEGREE OF ACCURACY 1/200 FILE NO. 7321PM3R(365-32)

PROVEN SOURCE OF ELEVATION DGPS (SUBMETER MAPPING GRADE) SCALE 1" = 500'

STATE OF WEST VIRGINIA
DIVISION OF ENVIRONMENTAL PROTECTION
OFFICE OF OIL AND GAS



WELL TYPE: OIL GAS LIQUID INJECTION WASTE DISPOSAL IF "GAS" PRODUCTION STORAGE DEEP SHALLOW

LOCATION: ELEVATION 1030' WATERSHED ROCKLICK RUN

DISTRICT MURPHY COUNTY RITCHIE QUADRANGLE SMITHVILLE 7.5'

SURFACE OWNER RUSSELL & MARY BEALL ACREAGE 63±

ROYALTY OWNER DONNA BEALL BISHOP, ET AL LEASE ACREAGE 63±

PROPOSED WORK: DRILL CONVERT DRILL DEEPER REDRILL FRACTURE OR STIMULATE PLUG OFF OLD FORMATION PERFORATE NEW FORMATION PLUG AND ABANDON CLEAN OUT AND REPLUG OTHER

PHYSICAL CHANGE IN WELL (SPECIFY) _____ TARGET FORMATION RHINESTREET

ESTIMATED DEPTH 6,000'

WELL OPERATOR MURVIN & MEIER OIL COMPANY DESIGNATED AGENT P. NATHAN BOWLES, JR.

ADDRESS P.O. BOX 396 ADDRESS P.O. BOX 1237

OLNEY, IL 62450 CHARLESTON, WV 25325

COUNTY NAME
PERMIT

R.B. Gill Lease Well No. M3

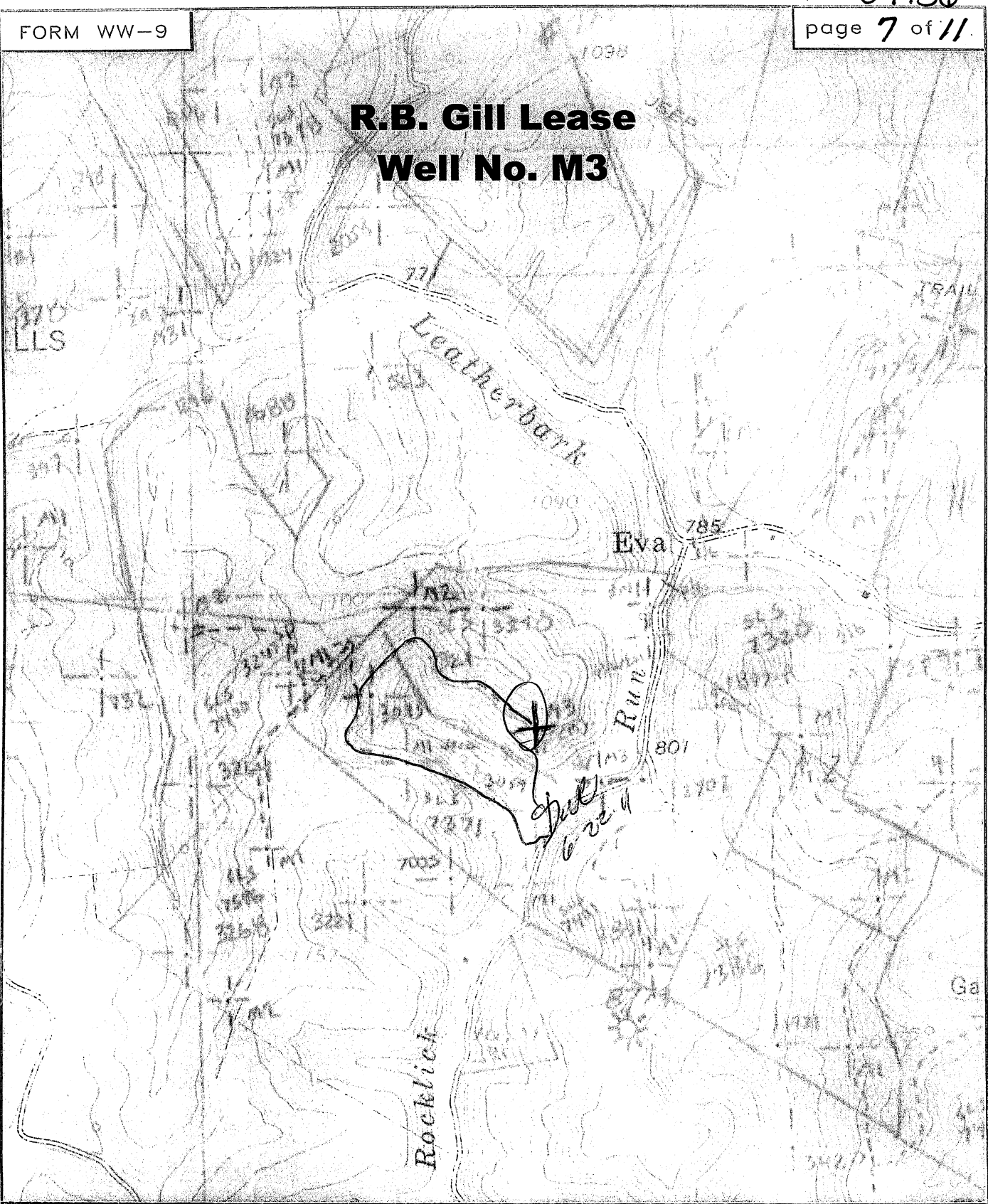

SMITH LAND SURVEYING
P.O. BOX 150 GLENVILLE, WV. 26351

TOPO SECTION OF Smithville 75'

FILE NO. 7321 DATE 6.13.11 SCALE 1"=1000'

303