

12.350'

LATITUDE 39° 07' 30"

LONGITUDE 81° 10'

23615

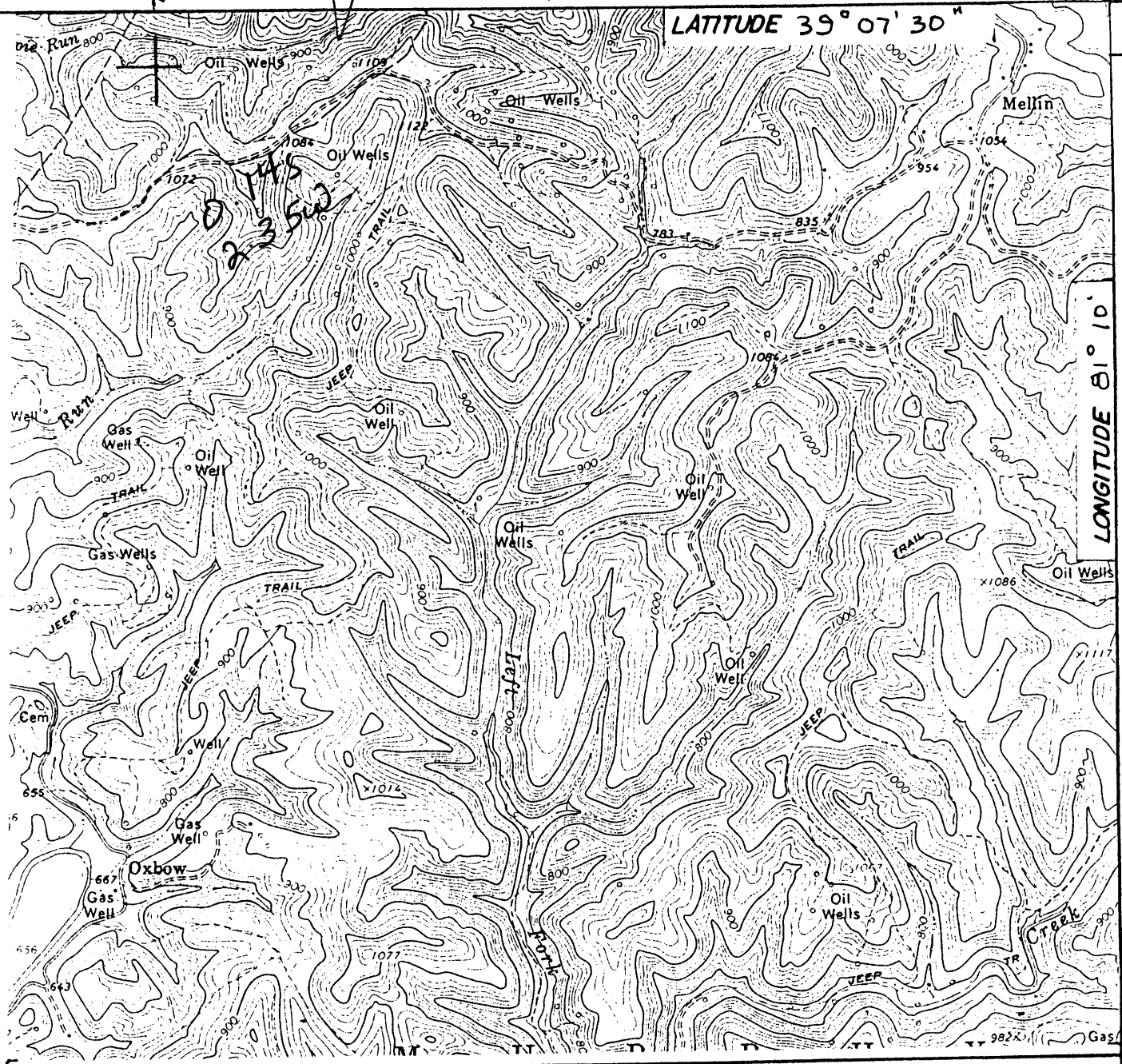

I, THE UNDERSIGNED, HEREBY CERTIFY THAT THIS PLAT IS CORRECT TO THE BEST OF MY KNOWLEDGE AND BELIEF.

SIGNED Rocky Roberts
TITLE GEOLOGIST

By Duane Cowers
2/1/93

RECEIVED
WV Division of
Environmental Protection

MAY 15 1997

Permitting
Office of Oil & Gas

DATE MAY 5, 19 97

OPERATORS WELL NO. BURKE # 1

API WELL NO. 47-085-8452
8455 N

1-30071-10 loc



STATE OF WEST VIRGINIA
DEPARTMENT OF ENVIRONMENTAL PROTECTION
OIL & GAS DIVISION

WELL TYPE: OIL GAS LIQUID INJECTION _____ WASTE DISPOSAL _____
"GAS" PRODUCTION STORAGE _____ DEEP _____ SHALLOW

LOCATION: ELEVATION 900' WATER SHED RIGHT FORK GILLESPIE RUN
DISTRICT GRANT COUNTY RITCHIE
QUADRANGLE MACFARLAN 7.5' 450

SURFACE OWNER WESTVACO ACREAGE 100
OIL & GAS ROYALTY OWNER TOM WOLBOLDT LEASE ACREAGE 100
LEASE NO. _____

PRODUCING FORMATION BIG INJUN TOTAL DEPTH 1020'

WELL OPERATOR GEDCO OIL & GAS JOINT VENTURE, INC. DESIGNATED AGENT KIMBERLY LYNCH
ADDRESS RT. 1 BOX 175-E 14000 ADDRESS BOX 154 JUN 6 1997
MARIETTA OHIO 45750 WAVERLY, W.Va. 21684

STATE OF WEST VIRGINIA
DIVISION OF ENVIRONMENTAL PROTECTION
SECTION OF OIL AND GAS

WELL REGISTER ASSIGNMENT

This API Number 47- 85-08455, issued to GEDCO OIL & GAS JOINT VENTURE is evidence of permission to operate the well that is referenced at the location described on the attached plat, subject to the provisions of Chapters 22 and 22B of the West Virginia Code of 1931, as amended, and all rules and regulations promulgated thereunder. The name and telephone number of the Oil and Gas Inspector for this well is SAM HERSMAN
304-543-0929.

Spills or emergency discharges must be reported to 1-800-654-3312.

Failure to abide by all statutory and regulatory provisions governing all duties and operations hereunder may result in suspension or revocation of your permits and in addition may result in civil and/or criminal penalties.

The enclosed WR-35 must be completed by you and returned to this office. In addition annual production reports must be submitted on this well and failure to do so may require you to plug the well.

Theodore M. Streit
Chief

By: 

Title: _____

Operator's Well No: BURKE #1

Farm Name: WESTVACO

API Well Number : 47- 85-08455 N

Date Issued : 05/30/97

JUN 6 1997