

INSTRUCTIONS

39 15 00

- 1) ATTACH A PHOTO COPY OF THE LOCATION OF THE WELL ON A 7.5 MINUTE QUADRANGLE WITH THE CORRESPONDING LONGITUDE AND LATITUDE.
- 2) DESIGNATE THE LOCATION OF THE WELL WITH THE SYMBOL (+)

LATITUDE 39-13-26
LONGITUDE 81-17-06.

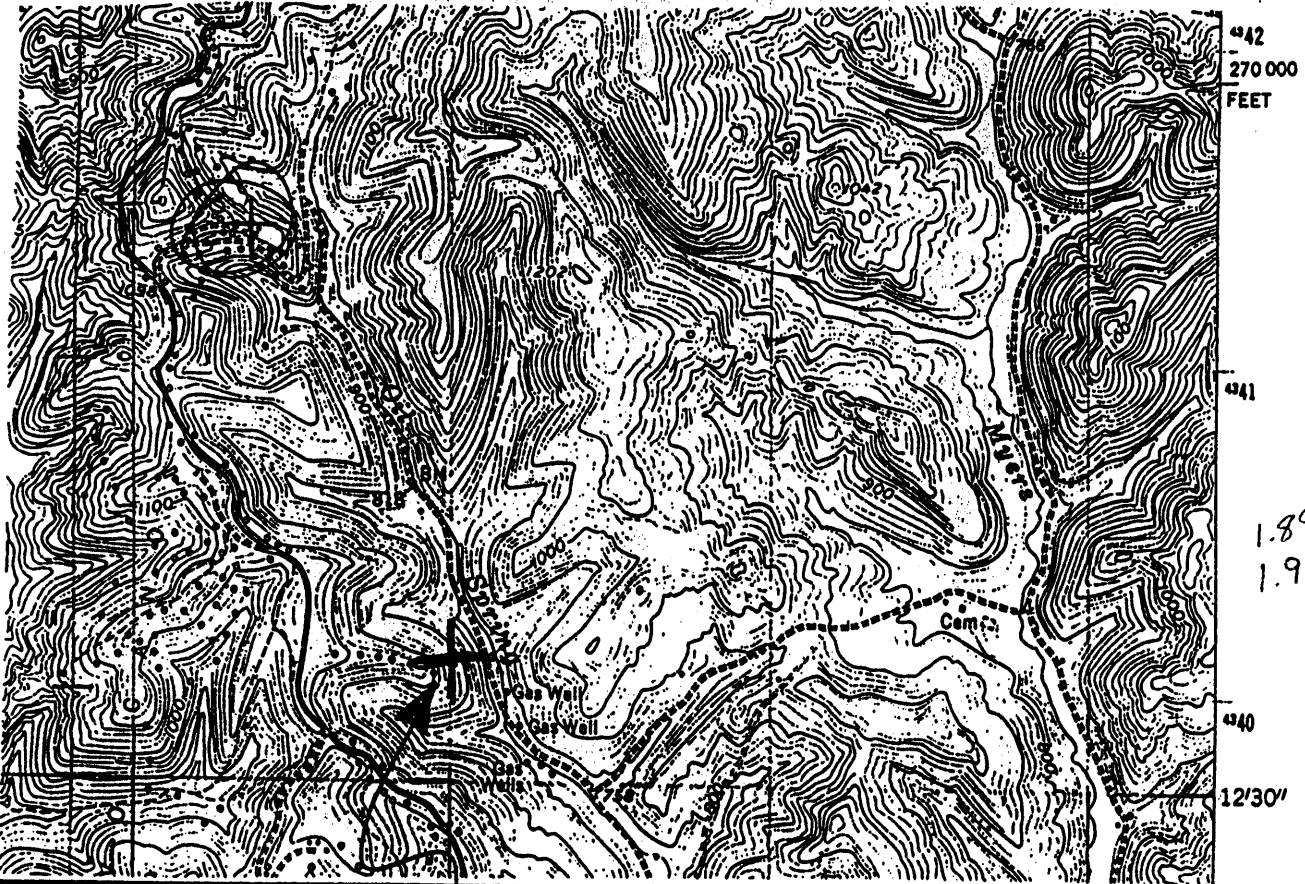

9501 81 15 00

1.89s
1.91w

I, THE UNDERSIGNED, HEREBY CERTIFY THAT THIS PLAT IS CORRECT TO THE BEST OF MY KNOWLEDGE AND BELIEF.

7.5 tick

SIGNED David W. Kinney PE
TITLE WV #2149

DATE APRIL 1, 1993
OPERATORS WELL NO. REESE RESS-14
API WELL NO. 085 8250-N

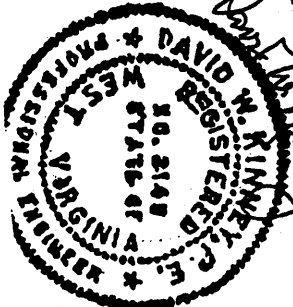

STATE OF WEST VIRGINIA
DEPARTMENT OF ENERGY
OIL AND GAS DIVISION

plug

WELL TYPE: OIL X GAS _____ LIQUID INJECTION _____ WASTE DISPOSAL _____
(IF "GAS" PRODUCTION _____ STORAGE _____ DEEP _____ SHALLOW _____)

LOCATION: ELEVATION 1060 WATER SHED OIL SPRING RUN
DISTRICT GRANT COUNTY RITCHIE
QUADRANGLE PETROLEUM

SURFACE OWNER GERTRUDE M. AHART (Cuthbert Carle Heirs)
RALPH B. CUTHBERT (HEIRS) ACREAGE 1348.5 +/-

OIL & GAS ROYALTY OWNER _____ LEASE ACREAGE 1348.5
LEASE NO. _____

PRODUCING FORMATION MISSISSIPPIAN (UPPER) TOTAL DEPTH 200' - 500'

WELL OPERATOR CHAO OIL COMPANY DESIGNED AGENT ROBERT S. KISS, ATTY
ADDRESS 3030 MAXROY STREET ADDRESS 343 PRINCE STREET

HOUSTON, TEXAS 77008 BECKLEY, WEST VIRGINIA 25802

Petroleum 3

17259

