

Latitude

39° 10'



5° 18'

Longitude

Topo Location

7.5' Loc. 0.368 15' Loc. \_\_\_\_\_  
0.496 (calc.) \_\_\_\_\_

Company \_\_\_\_\_

Farm Thorp #12

15' Quad Harrisville  
(sec.)

7.5' Quad Harrisville

District Murphy

WELL LOCATION PLAT

County 085 Permit 8219-N

INSTRUCTIONS

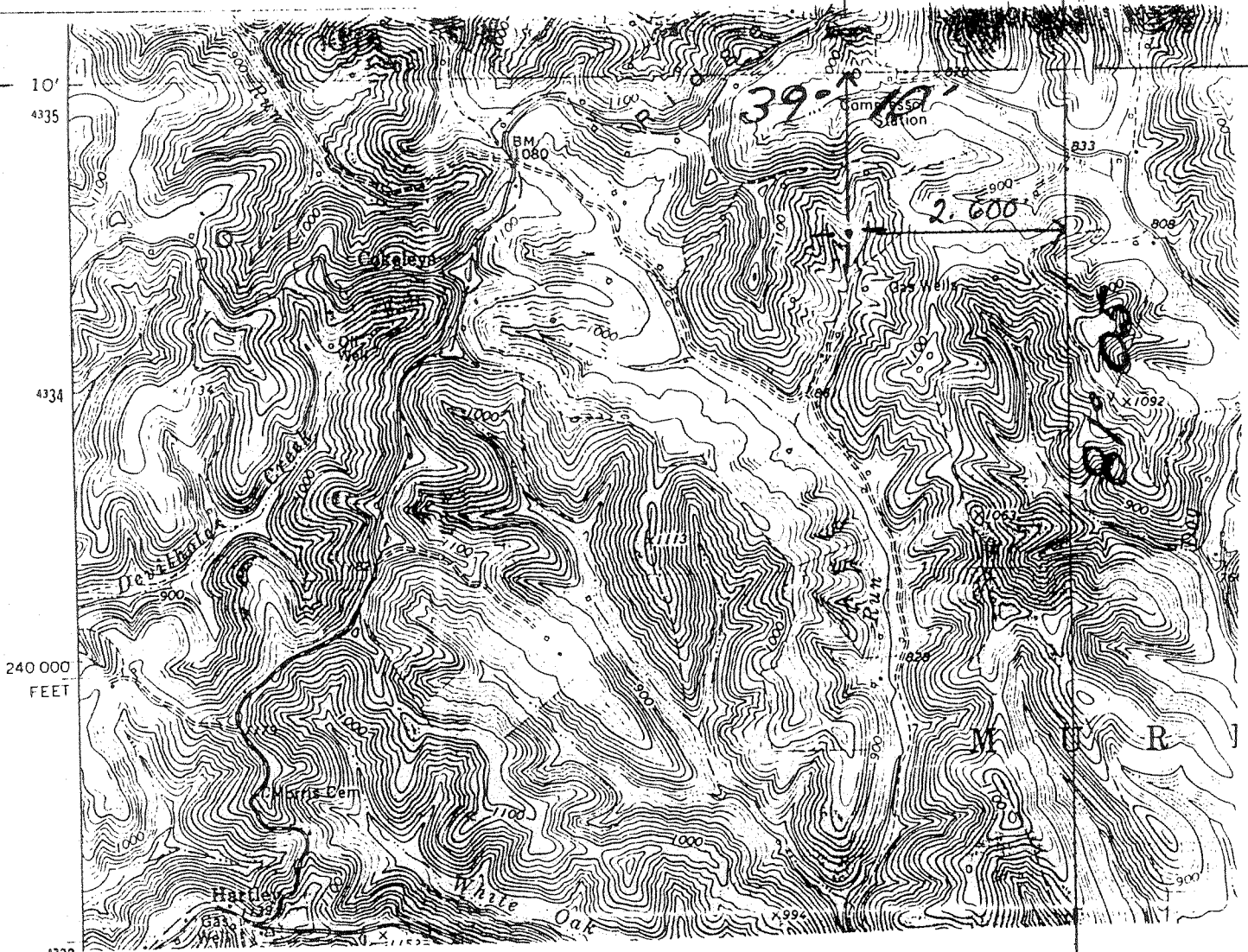

I, the undersigned, hereby certify that this plat is correct to the best of my knowledge and belief.

SIGNED Howard H Elder  
TITLE dba H H Elder & Son Owner

DATE Dec 29, 1992  
OPERATORS WELL NO. 12 (Tharp)  
API WELL NO. 47-085-8219-D

16768

**RECEIVED**  
WV Division of  
Environmental Protection  
**JAN 26 93**  
Permitting  
Office of Oil & Gas

STATE OF WEST VIRGINIA  
DEPARTMENT OF ENERGY  
OIL AND GAS DIVISION

WELL TYPE: OIL  GAS  LIQUID INJECTION  WASTE DISPOSAL   
(IF "GAS" PRODUCTION  STORAGE  DEEP  SHALLOW

LOCATION: ELEVATION 960 est WATER SHED Indian Run  
DISTRICT Murphy COUNTY Ritchie  
QUADRANGLE Harrisville 7.5

SURFACE OWNER Q Sennett ACREAGE 130  
OIL & GAS ROYALTY OWNER Sigler, Moats, Sigler LEASE ACREAGE 130  
LEASE NO. LB 42 Page 47

PRODUCING FORMATION Injun TOTAL DEPTH 1890

WELL OPERATOR H H Elder & Son DESIGNATED AGENT \_\_\_\_\_  
ADDRESS Rt 1, Box 257 ADDRESS HARRISVILLE 7  
Cairo, WV 26337

NOV 5 1993