

INSTRUCTIONS

- 1) Attach a photo copy of the location of the well on a 7.5 minute Quadrangle with the corresponding Longitude and Latitude.
- 2) Designate the location of the well with the symbol(+).

il

81° 12' 30"

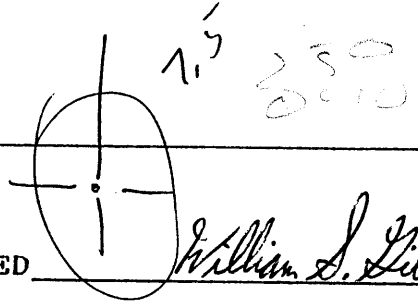

I, the undersigned, Hereby certify that this plat is correct to the best of my knowledge and belief.

SIGNED William S. Gilliland  
 TITLE President

DATE December 10, 1991  
 OPERATORS WELL NO. A.J. NULL # 2  
 API WELL NO. 47-085-5104

STATE OF WEST VIRGINIA  
 DEPARTMENT OF ENERGY  
 OIL AND GAS DIVISION

WELL TYPE: OIL X GAS \_\_\_\_\_ LIQUID INJECTION \_\_\_\_\_ WASTE DISPOSAL \_\_\_\_\_  
 (if "GAS" PRODUCTION \_\_\_\_\_ STORAGE \_\_\_\_\_ DEEP \_\_\_\_\_ SHALLOW X \_\_\_\_\_)

LOCATION: ELEVATION 829 WATER SHED RIGHT FORK OF GILLESPIE RUN  
 DISTRICT GRANT COUNTY RITCHIE  
 QUADRANGLE CAIRO 7.5

SURFACE OWNER Richard Hutchison ACREAGE 66  
 OIL & GAS ROYALTY OWNER See Attached LEASE ACREAGE 66  
 LEASE NO. \_\_\_\_\_

PRODUCING FORMATION Maxon TOTAL DEPTH 1,695

WELL OPERATOR Mountain State Oil Co. DESIGNATED AGENT William Gilliland  
 ADDRESS P.O. Box 14 ADDRESS P.O. Box 14  
Pennsboro, WV 26415 Pennsboro, WV 26415

13430

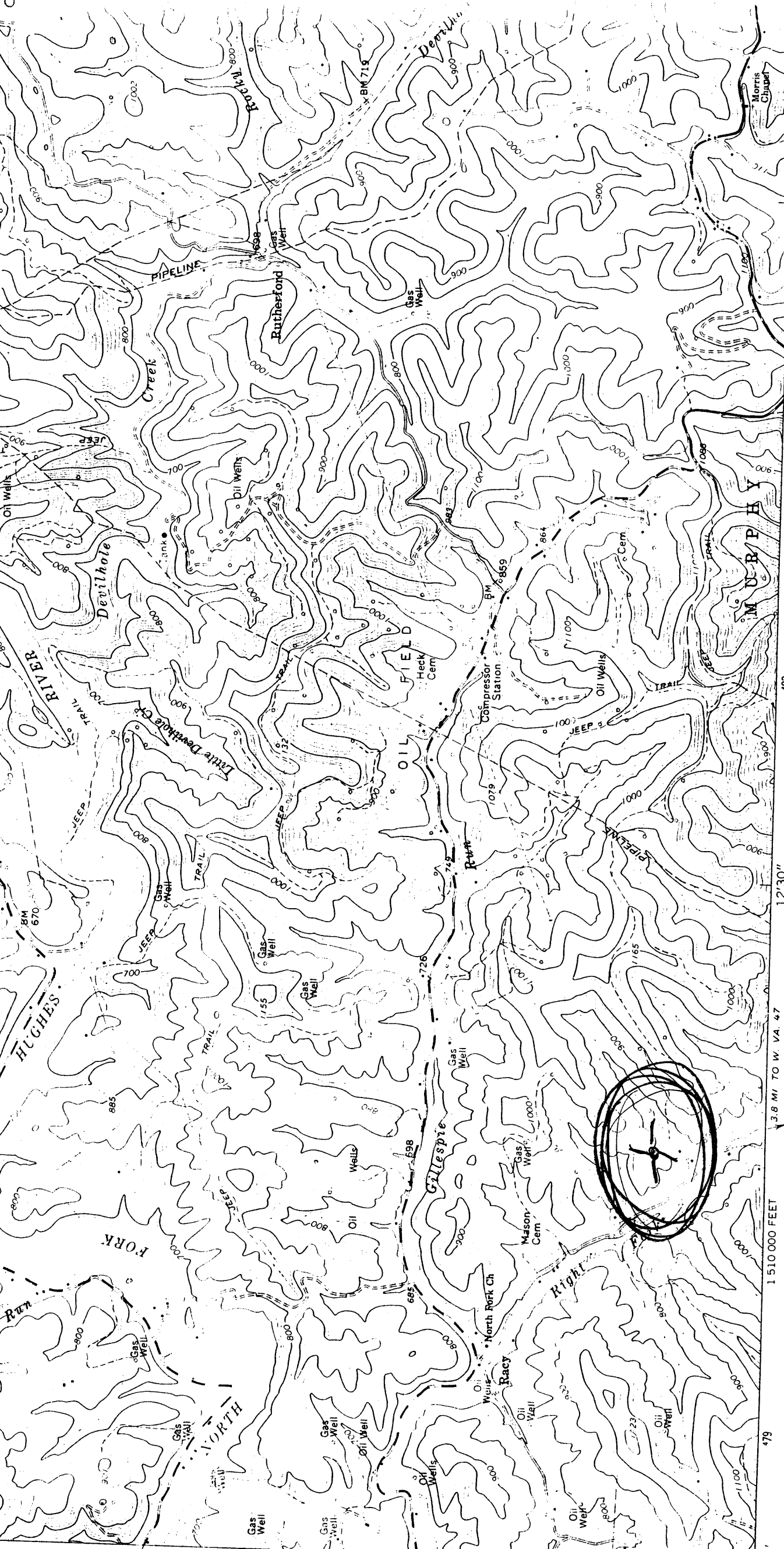

12°30' N  
 79°47' W  
 1 510 000 FEET  
 3.8 MI TO W. VA. 47  
 483  
 (MACFARLANE)  
 4762 11 SW  
 SCALE 1:24 000  
 1 1000 0 1000 2000 3000 4000 5000 6000 7000 FEET  
 1 MILE  
 1 KILOMETRE  
 CONTOUR INTERVAL 20 FEET  
 NATIONAL GEODETIC VERTICAL DATUM OF 1929  
 4 1/2° 80 MILLS 0° 07' 2 MILLS  
 MN GN  
 486  
 A J NULL # 2  
 Ret. 8104  
 mapped, edited, and published by the Geological Survey  
 ntral by USGS and USC&GS  
 ography by photogrammetric methods from aerial  
 otographs taken 1962. Field checked 1964  
 ylonic projection. 1927 North American datum  
 .000-foot grid based on West Virginia coordinate system.  
 th zone  
 00-metre Universal Transverse Mercator grid ticks.