

085-7639 - 1) 3 (C.C. / RV)

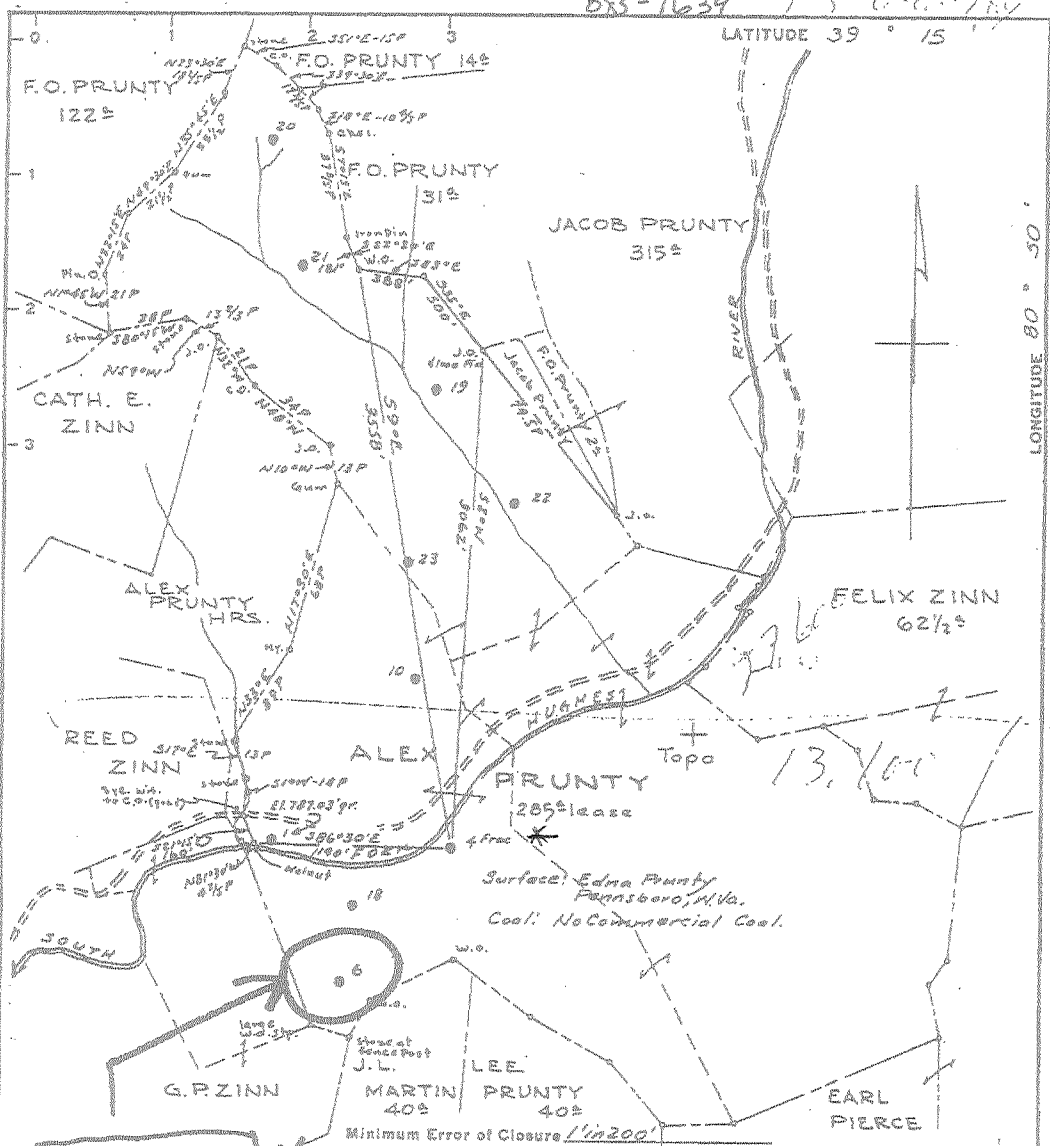

ADAPTED

- Fracture
- New Location
- Drill Deeper
- Abandonment

Source of Elevation Taken from Alex Prunty Well #1. Elev. 787.03' ground.

I, the undersigned, hereby certify that this map is correct to the best of my knowledge and belief and shows all the information required by paragraph 8 of the rules and regulations of the oil and gas section of the mining laws of West Virginia.

Signed: *A.C. Heltchert*

Map No. 6 Squares: N S 19 E W 15

Company PENNZOIL COMPANY
 Address P.O. Box 1588, Parkersburg, W. Va.
 Farm ALEX PRUNTY
 Tract _____ Acres 285 Lease No. 81157
 Well (Farm) No. 6 Serial No. _____
 Elevation (Spirit Level) 787.03 1005.14
 Quadrangle HOLBROOK
 County RITCHIE District UNION
 Engineer A.C. Heltchert
 Engineer's Registration No. 2534
 File No. 1272 Drawing No. _____
 Date Aug. 4, 1964 Scale 1" = 800'

STATE OF WEST VIRGINIA
 DEPARTMENT OF MINES
 OIL AND GAS DIVISION
 CHARLESTON

WELL LOCATION MAP

FILE NO. ~~_____~~
085-7639

† Denotes location of well on United States Topographic Maps, scale 1 to 62,500, latitude and longitude lines being represented by border lines as shown.

- Denotes one inch spaces on border line of original tracings.

* 4 F is 2931 Frac on this map

