



1) Date: March 3, 19 83
 2) Operator's Well No. H-1399
 3) API Well No. 47 085 6296
 State County Permit

DRILLING CONTRACTOR:

STATE OF WEST VIRGINIA
DEPARTMENT OF MINES, OIL AND GAS DIVISION

OIL AND GAS WELL PERMIT APPLICATION

- 4) WELL TYPE: A Oil XX / Gas XX /
 B (If "Gas", Production XX / Underground storage _____ / Deep _____ / Shallow XX /)
- 5) LOCATION: Elevation: 1035' Watershed: Stewarts Run
 District: Clay County: Ritchie Quadrangle: Ellenboro 7 1/2
- 6) WELL OPERATOR Haught, Inc. 11) DESIGNATED AGENT Warren R. Haught
 Address 4424 Emerson Ave. Address Rt. 3 Box 14
Parkersburg, WV 26104 Smithville, WV 26178
- 7) OIL & GAS ROYALTY OWNER Fredrick H. Shields 12) COAL OPERATOR NONE
 Address 5283 Tioga St. Address _____
Newton Falls, OH 44444
- 8) SURFACE OWNER Fredrick H. Shields 13) COAL OWNER(S) WITH DECLARATION ON RECORD:
 Address 5283 Tioga St. Name _____
Newton Falls, OH 44444 Address MAR 4 1983
 Acreage 35.48 Name _____
 Acreage 35.48 OIL AND GAS DIVISION
DEPARTMENT OF MINES
- 9) FIELD SALE (IF MADE) TO: Consolidated Gas Supply 14) COAL LESSEE WITH DECLARATION ON RECORD:
 Address _____ Name _____
Clarksburg, WV 26301 Address _____
- 10) OIL & GAS INSPECTOR TO BE NOTIFIED
 Name Samuel Hersman Address _____
 Address P.O. Box 66
Smithville, WV 26178
- 15) PROPOSED WORK: Drill XX / Drill deeper _____ / Redrill _____ / Fracture or stimulate _____
 Plug off old formation _____ / Perforate new formation _____
 Other physical change in well (specify) _____
- 16) GEOLOGICAL TARGET FORMATION, Big Injun
 17) Estimated depth of completed well, 2000 feet
 18) Approximate water strata depths: Fresh, _____ feet; salt, _____ feet.
 19) Approximate coal seam depths: NONE Is coal being mined in the area? Yes _____ / No _____

20) CASING AND TUBING PROGRAM

CASING OR TUBING TYPE	SPECIFICATIONS					FOOTAGE INTERVALS		CEMENT FILL-UP OR SACKS (Cubic feet)	PACKERS
	Size	Grade	Weight per ft.	New	Used	For drilling	Left in well		
Conductor									Kinds
Fresh water	<u>8 5/8</u>	<u>k-55</u>	<u>20#</u>	<u>X</u>		<u>1135'</u>	<u>1135'</u>	<u>Cement to Surface</u>	Sizes
Coal									Depths set
Intermediate									Perforations:
Production	<u>4 1/2</u>	<u>j-55</u>	<u>10.5#</u>	<u>X</u>			<u>2000'</u>	<u>200 SX</u>	Top Bottom
Tubing									
Liners									

- 21) EXTRACTION RIGHTS
 Check and provide one of the following:
 Included is the lease or leases or other continuing contract or contracts by which I hold the right to extract oil or gas.
 The requirement of Code 22-4-1-(c) (1) through (4). (See reverse side for specifics.)
- 22) ROYALTY PROVISIONS
 Is the right to extract, produce or market the oil or gas based upon a lease or other continuing contract or contracts providing for flat well royalty or any similar provision for compensation to the owner of the oil or gas in place which is not inherently related to the volume of oil or gas so extracted, produced or marketed? Yes No
 If the answer above is No, nothing additional is needed. If the answer is Yes, you may use Affidavit Form IV-60.
- 23) Required Copies (See reverse side.)
- 24) Copies of this Permit Application and the enclosed plat and reclamation plan have been mailed by registered mail or delivered by hand to the above named coal operator, coal owner(s), and coal lessee on or before the day of the mailing or delivery of this Permit Application to the Department of Mines at Charleston, West Virginia.

Notary: John P. Bungardner
 My Commission Expires 9-15-1988

Signed: Mark S. Mason
 Its: Well Administrator

OFFICE USE ONLY

Permit number 47-085-6296 **DRILLING PERMIT** Date March 4 08/18/2023 83

This permit covering the well operator and well location shown below is evidence of permission granted to drill in accordance with the pertinent legal requirements subject to the conditions contained herein and on the reverse hereof. **Notification must be given to the District Oil and Gas Inspector. (Refer to No. 10) Prior to the construction of roads, locations and pits for any permitted work.** In addition, the well operator or his contractor shall notify the proper district oil and gas inspector 24 hours before actual permitted work has commenced.)

Permit expires November 4, 1983 unless drilling is commenced prior to that date and prosecuted with due diligence.

Bond: <u>Blanket</u>	Agent: <u>O.K. m.y.</u>	Plat: <u>[Signature]</u>	Casing: <u>[Signature]</u>	Fee: <u>3706</u>
----------------------	-------------------------	--------------------------	----------------------------	------------------

[Signature]
 Administrator, Office of Oil and Gas

NOTE: Keep one copy of this permit posted at the drilling location.

Line Item Explanation

- 1) Date of Application
- 2) Your well name and number
- 3) To be filled out by office of oil & gas
- 4A) "Oil" means natural crude oil or petroleum and other hydrocarbons, regardless of gravity, which are produced at the well in liquid form by ordinary production methods and which are not the result of condensation of gas after it leaves underground reservoirs: "Gas" means all natural gas and all other fluid hydrocarbons not defined as oil.
- 4B) "Shallow well" means any well drilled and completed in a formation above the top of the uppermost member of the "Onondaga Group" or a depth less than six thousand feet, whichever is shallower.
"Deep well" means any well drilled and completed in a formation at or below the top of the uppermost member of the "Onondaga Group" or at a depth less than six thousand feet, whatever is shallower.
- 5) Where well is located
- 6) Before a permit can be issued in a corporation, company partnership, or fictitious name, the name must be registered with the Secretary of State Office
- 7) Use separate sheet if necessary
- 8) Present surface owner at time application is filed.
- 9) Optional
- 11) See Reg. 7.01 relating to code §22-4-1k
- 12) "Coal Operator" means any persons, firm, partnership, partnership association or corporation that proposes to or does operate a coal mine. See Note 24
- 13 & 14) As per §22-4-20; See Note 24
- 15) Work that will be attempted—A separate Form IV-2 shall not be required for fracturing or stimulating a well where fracturing or stimulating is to be part of the work for which a permit is sought and is noted as such on the Form IV-2 filed in connection therewith.
- 16) Anticipated formation for which well will be completed
- 17) Self explanatory
- 18) Depth to deepest freshwater, and shallowest salt water, taken from nearby wells corrected for differences in elevation
- 19) All coal seam depths
- 20) Proposed casing program and cementing refer to Code 22-4-5, 22-4-6, 22-4-7, 22-4-8, 22-4-8a Reg 9.01, 15.01, 15.02, 15.03, 15.04, 25.01, 25.02, 25.03, 25.04
- 21) Code 22-4-11(c) - In lieu of filing the lease or leases or other continuing contract or contracts, the applicant for a permit described herein may file the following:
 - (1) A brief description of the tract of land including the district and county wherein the tract is located;
 - (2) The identification of all parties to all leases or other continuing contractual agreements by which the right to extract, produce or market the oil or gas is claimed;
 - (3) The book and page number wherein each such lease or contract by which the right to extract, produce or market the oil or gas is recorded;
 - (4) A brief description of the royalty provisions of each such lease or contract.
- 22) Code 22-4-11(d) and 22-4-11(e).
- 23) Regulation 7.02 of the Department of Mines provides that the original and four copies of Form IV-2 must be filed with the Department, accompanied by (i) a plat in the form prescribed by Regulation 11, (ii) a bond in one of the forms prescribed by Regulation 12, or in lieu thereof the other security allowed by Code §22-4-2, (iii) Form IV-9, "Reclamation Plan", applicable to the reclamation required by Code §22-4-12b and Regulation 23, (iv) unless previously paid on the same well, the fee required by Code §22-4-12a, and (v) if applicable, the consent required by Code §22-4-8a from the owner of any water well or dwelling within 200 feet of the proposed well.
- 24) **The above named coal operator, coal owner(s), and coal lessee are hereby notified that any objection they wish to make or are required to make by Code §22-4-3 must be filed with the Department of Mines within fifteen (15) days after the receipt of this Application by the Department.**

.....

The following waiver must be completed by the coal operator and by any coal owner or coal lessee who has recorded a declaration under Code 22-4-20, if the permit is to be issued within fifteen (15) days of receipt thereof.

WAIVER

The undersigned coal operator _____/ owner _____/ lessee _____/ of the coal under this well location has examined this proposed well location. If a mine map exists which covers the area of the well location, the well location has been added to the mine map. The undersigned has no objection to the work proposed to be done at this location, provided, the well operator has complied with all applicable requirements of the West Virginia Code and the governing regulations.

08/18/2023

Date: _____, 19_____

By _____

Its _____

ATTACH OR PHOTOCOPY SECTION OF INVOLVED TOPOGRAPHIC MAP. QUADRANGLE ELLENBORO

LEGEND
WELL SITE ⊕ ACCESS ROAD —

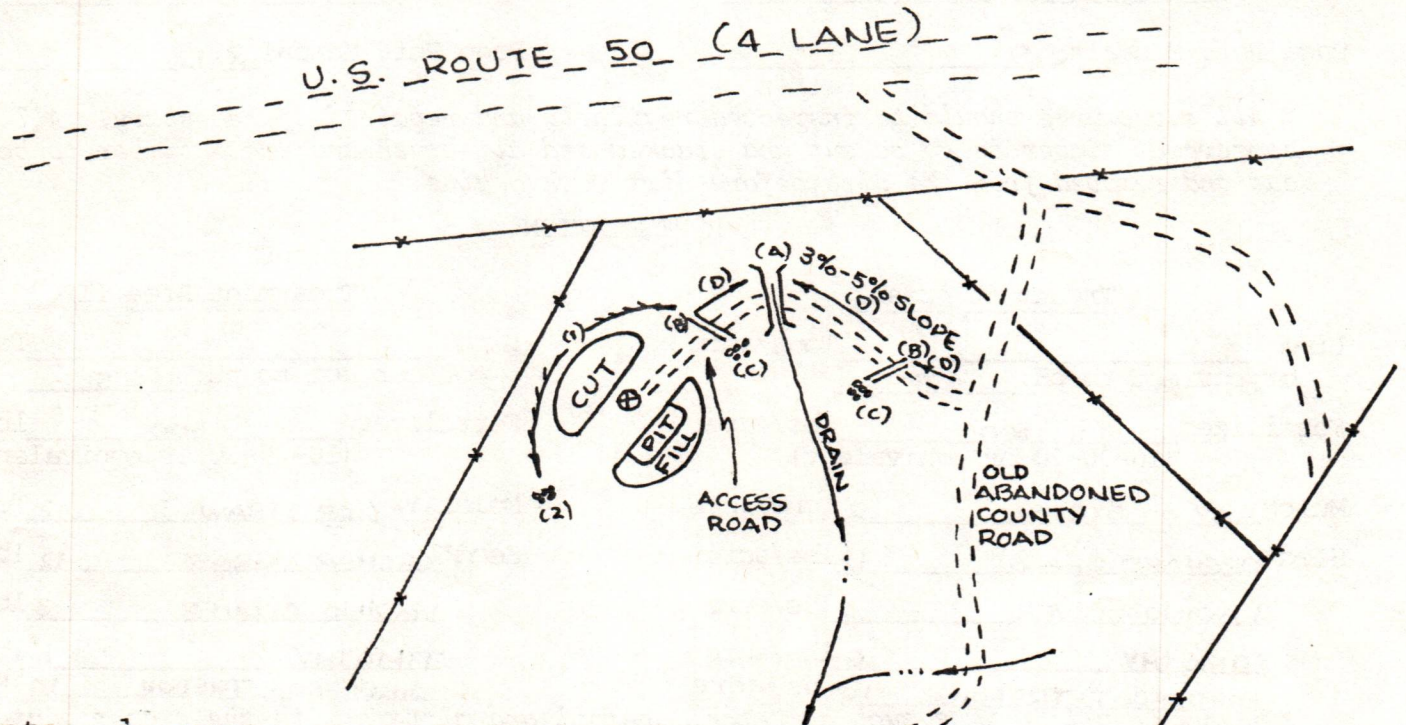
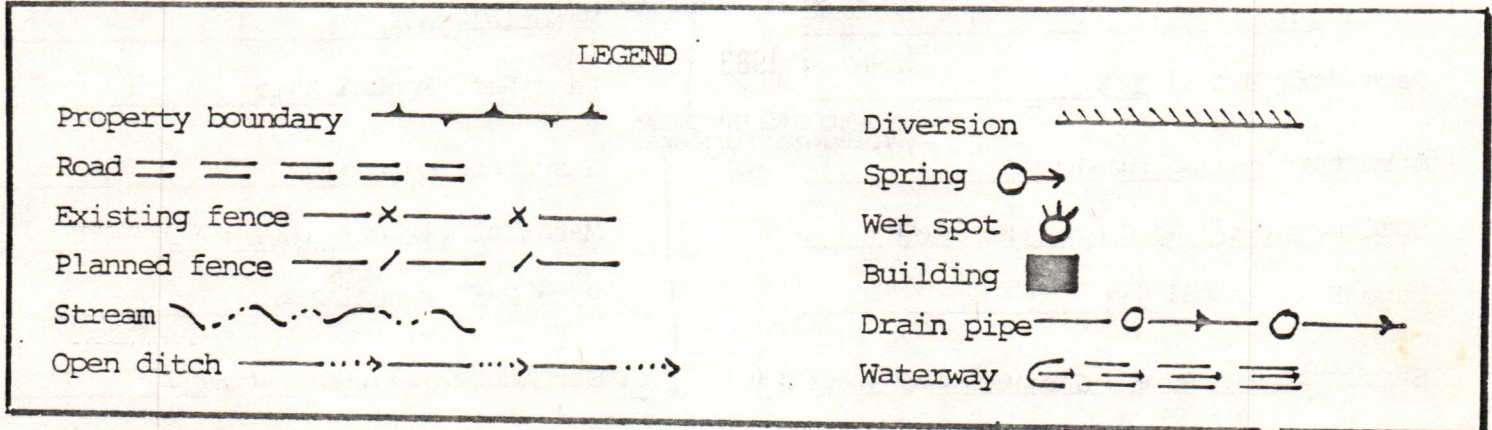
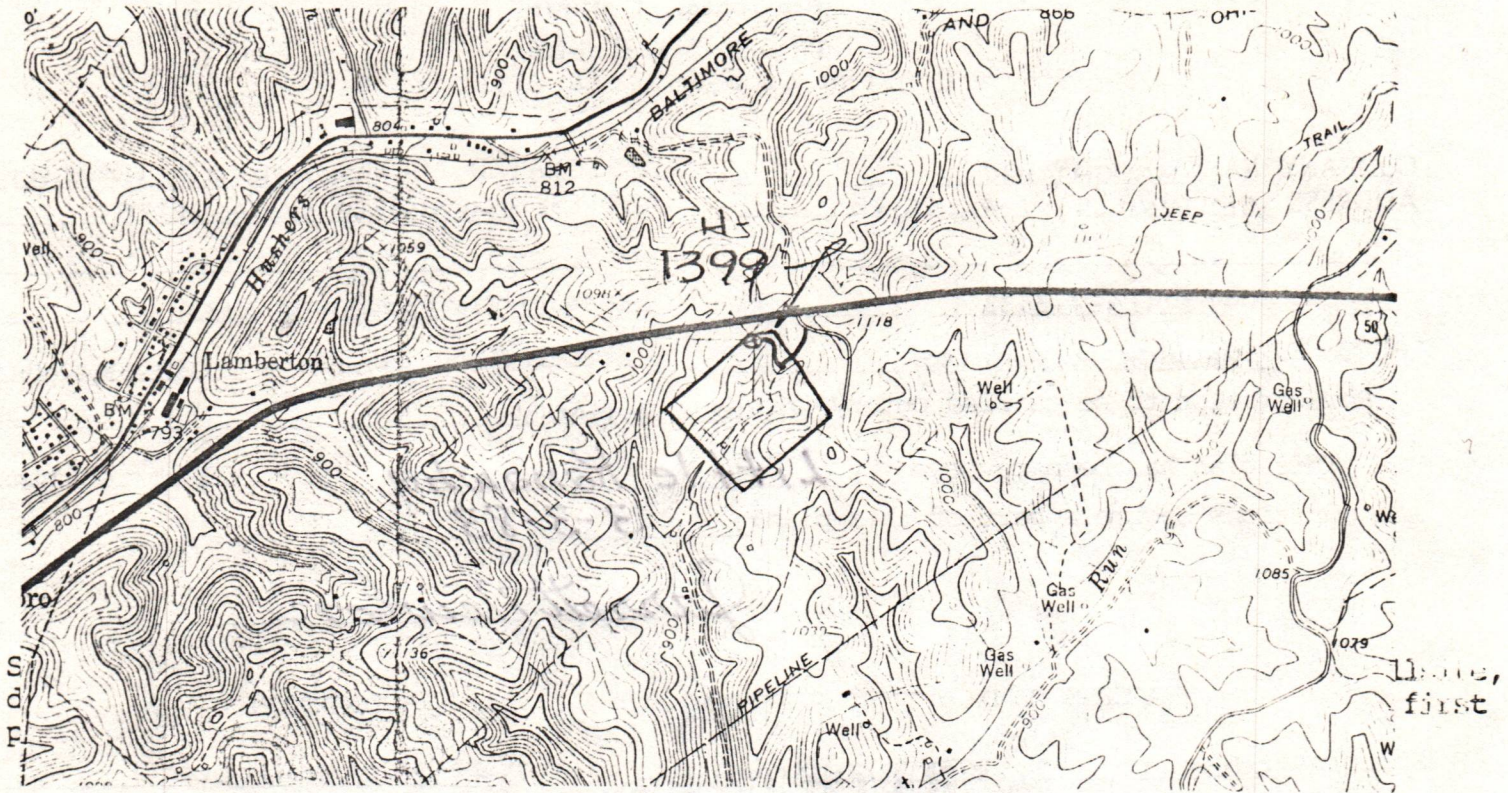

- Comments:
1. LENGTH OF ACCESS ROAD 500'
 2. BRUSH TO BE CUT AND PILED AT SITE.
 3. TREES TO BE CUT AND STACKED AT SITE.
 4. OLD ABANDONED COUNTY ROAD TO BE UPGRADED SO AS TO MEET RECLAMATION STANDARDS
 5. _____

08/18/2023



DATE 1 MARCH, 1983

WELL NO. H-1399

API NO. 47 - 085 - 6296

State of West Virginia

Department of Mines

Oil and Gas Division

Construction & Reclamation Plan

COMPANY NAME HAUGHT, INC.
ADDRESS SMITHVILLE, W.VA. 26178

DESIGNATED AGENT WARREN R. HAUGHT
ADDRESS SMITHVILLE, W.VA. 26178

Telephone (304) 477-3333

Telephone (304) 477-3333

LANDOWNER FREDRICK H. SHIELDS

SOIL CONS. DISTRICT LITTLE KANAWHA

Revegetation to be carried out by WARREN R. HAUGHT (Agent)

This plan has been reviewed by Little Kanawha SCD. All corrections and additions become a part of this plan: 3-3-83 (Date)

Jarrett Newlon
(SCD Agent)

ACCESS ROAD

LOCATION

Structure CULVERT (A)

Structure DIVERSION DITCH (1)

Spacing 16"

Material SOIL

Page Ref. Manual 2:7

Page Ref. Manual 2:12

Structure CROSS DRAIN (B)

Structure RIP-RAP (2)

Spacing 45' TO 400' (AS NEEDED)

Material STONE & HAY BALES

Page Ref. Manual 2:1

Page Ref. Manual 2:9

Structure RIP-RAP (STONE & HAY BALES) (C)

(D) Structure DRAINAGE DITCH (X)

Spacing SAME AS CROSS DRAIN

Material _____

Page Ref. Manual 2:9

Page Ref. Manual 2:12

All structures should be inspected regularly and repaired if necessary. All commercial timber is to be cut and stacked and all brush and small timber to be cut and removed from the site before dirt work begins.

REVEGETATION

Treatment Area I

Treatment Area II

Lime _____ Tons/acre
or correct to pH 6.5

Lime _____ Tons/acre
or correct to pH 6.5

Fertilizer 500 lbs/acre
(10-20-20 or equivalent)

Fertilizer 500 lbs/acre
(10-20-20 or equivalent)

Mulch HAY OR STRAW 2 Tons/acre

Mulch HAY OR STRAW 2 Tons/acre

Seed* ORCHARD GRASS 12 lbs/acre

Seed* ORCHARD GRASS 12 lbs/acre

LADINO CLOVER 3 lbs/acre

LADINO CLOVER 3 lbs/acre

TIMOTHY 6 lbs/acre

TIMOTHY 6 lbs/acre

BIRDSEED TREFOIL 10 lbs/acre

BIRDSEED TREFOIL 10 lbs/acre

*Inoculate all legumes such as vetch, trefoil and clovers with the proper bacterium. Inoculate with 3X recommended amount.

08/18/2023

PLAN PREPARED BY WILLIAM R. MOSSOR, L.L.S.

ADDRESS 106 NORTH SPRING STREET

HARRISVILLE, W.VA. 26362

PHONE NO. (304) 643-4572

NOTES: Please request landowners' cooperation to protect new seedling for one growing season. Attach separate sheets as necessary for comments.

COPY

422

ASSIGNMENT AND SUBLEASE

THIS AGREEMENT, made this 26th day of February, 1983, by and between RITCHIE PETROLEUM CORPORATION, hereinafter called "Ritchie", and HAUGHT, INC., hereinafter called "Haught".

WITNESSETH:

That for and in consideration of the sum of Ten Dollars (\$10.00) and other good and valuable consideration, the sufficiency and receipt of which are hereby acknowledged by the parties hereto, Ritchie does hereby ASSIGN, SET-OVER and TRANSFER unto Haught the tract known as the Fredrick H. Shields lease said to contain 35.5 acres, more or less, said lease is located on the waters of Stewart Run, in Clay District, Ritchie County, West Virginia, being the same lease acquired by Ritchie in an oil and gas lease from Fredrick H and Mildred E. Shields, husband and wife, dated March 13, 1981, and recorded in the office of the County Clerk of Ritchie County, West Virginia in Lease Book #35 at Page 13.

Ritchie is in agreement with Haught as to the drilling of the aforementioned property in accordance with the following conditions.

CONDITIONS

1. Haught agrees to deliver to Ritchie, free of any cost a one-thirty second (1/32) overriding royalty of all oil and gas produced and sold from the said lease.
2. Haught agrees to comply with all laws of the State of West Virginia now or hereinafter enacted which are relevant to the operation of the lease herein assigned and to be responsible for any damage to person or properties resulting from Haught operations on the leased premises.
3. The parties covenant and agree that the terms and conditions contained herein shall be binding upon the representatives, heirs, successors and assigns of the parties.
4. There is excepted and reserved from this agreement all of the working interest in and below what is known as the Squaw Formation.

RECEIVED

MAR 4 1983

OIL AND GAS DEPARTMENT OF MINES

08/18/2023

WITNESS THE FOLLOWING SIGNATURE:

RITCHIE PETROLEUM CORPORATION

William Kevin Snider, President

WILLIAM KEVIN SNIDER-PRESIDENT-RITCHIE PETROLEUM CORPORATION

STATE OF WEST VIRGINIA

COUNTY OF RITCHIE, TO-WIT:

The foregoing instrument was acknowledged before me this 2ND day of ~~February~~ ^{MARCH}, 1983, by William Kevin Snider, President of Ritchie Petroleum Corporation, for and on behalf of the corporation.

Gay B. Nelson

(NOTARY PUBLIC)

My Commission Expires: April 6, 1992

This instrument was prepared by Terry L. Snider, 107 Ray Avenue, Pennsboro, West Virginia 26415.

RECEIVED

MAR 4 1983

OIL AND GAS DIVISION
WV DEPARTMENT OF MINES

08/18/2023

Some in county...

RECEIVED THE COUNTY CLERK'S OFFICE

Filed and admitted to record in the office
of the Clerk of the County Commission of Ritchie

County, W. Va. MAR 3 1983

19... at 11:20 o'clock A.M

Recorded in kpase

Book No. 154 Page 422

Witness: Shirley B. May
Clerk

08/18/2023

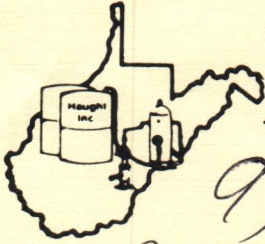

9)12)85

Haught, Inc.

4424 Emerson Avenue
Parkersburg, WV 26104
(304) 424-5075

Division of Oil & Gas
1615 Washington St. E.
Charleston, WV 25311

RECEIVED
SEP 16 1985

DIVISION OF OIL & GAS
DEPARTMENT OF ENERGY

To Whom It May Concern:

Here is the Completion Report for H-1399, Ritchie permit # 6296. The well was drilled by Haught, Inc., but was completed by Resource Services, Inc., and we could find no completion record for the well. The drilling information is from Haught, Inc. files, and the completion and production information was provided to us by Resources Services, Inc. Haught, Inc. does not own or operate this well; however, it is covered by our bond at this time.

DAVID JACKSON
Well Administrator

9/24. Jed
says to put through
a well!

Header, Inc.
4101 P...
...
(941) 331-2018

Handwritten notes and a drawing of a mechanical part, possibly a valve or fitting, with various dimensions and labels.

RECEIVED
...
...
...

DEPARTMENT OF ENERGY
DIVISION OF OIL & GAS

Main body of handwritten text, likely a technical report or letter, discussing engineering details and project progress.

Handwritten signature or name.

Handwritten address or contact information.

DETAILS OF PERFORATED INTERVALS, FRACTURING OR STIMULATING, PHYSICAL CHANGE, ETC.

PERFORATED 2862 - 4933, 16 shots, 1/ft.

2862	3792	4699
2962	4025	4813
3242	4155	4885
3363	4385	4933
3583	4425	
3643	4445	

RECEIVED
 DIVISION OF OIL & GAS
 DEPARTMENT OF ENERGY

WELL LOG

FORMATION	COLOR	HARD OR SOFT	TOP FEET	BOTTOM FEET	REMARKS
					Including indication of all fresh and salt water, coal, oil and gas
Sand and Shale			0	1990	
Injun			1990	2080	
Weir			2386	2408	
Berea			2570	2596	
Gantz			2668	2684	
Gordon			2856	2870	
Warren			3468	3482	
Speechley			3835	3874	
Balltown			3986	3995	
Bradford			4296	4304	
Riley			4516	4528	
Benson			4728	4746	
Shale			4746	5015	
TD				5015	

(Attach separate sheets as necessary)

HAUGHT, INC.

Well Operator _____

By: David Jackson 08/18/2023

Date: _____ September 9, 1985

Note: Regulation 2.02(i) provides as follows:
 "The term 'log' or 'well log' shall mean a systematic detailed geological record of all formations, including coal, encountered in the drilling of a well."



RECEIVED
SEP 16 1985

DIVISION OF OIL & GAS
DEPARTMENT OF ENERGY

State of West Virginia
DEPARTMENT OF ENERGY
Oil and Gas Division

Date September 9, 1985
Operator's Well No. H-1399
Farm Frederick Shields
API No. 47 - 085 - 6296

WELL OPERATOR'S REPORT
OF
DRILLING, FRACTURING AND/OR STIMULATING, OR PHYSICAL CHANGE

WELL TYPE: Oil X / Gas X / Liquid Injection / Waste Disposal /
(If "Gas," Production X / Underground Storage / Deep / Shallow X /)

LOCATION: Elevation: 1035 Watershed Stewarts Run
District: Clay County Ritchie Quadrangle Ellenboro

COMPANY Haught, Inc., 4424 Emerson Ave.
ADDRESS Parkersburg, WV 26104
DESIGNATED AGENT Warren R. Haught
ADDRESS Rt. 3, Box 14, Smithville, WV 26178
SURFACE OWNER Frederick Shields
ADDRESS 5283 Tioga St. Newton Falls, OH 44444
MINERAL RIGHTS OWNER Frederick Shields
ADDRESS 5283 Tioga St. Newton Falls, OH 44444
OIL AND GAS INSPECTOR FOR THIS WORK Samuel Hersman
ADDRESS Box 66, Smithville, WV
PERMIT ISSUED March 4, 1983
DRILLING COMMENCED March 11, 1983
DRILLING COMPLETED March 17, 1983
IF APPLICABLE: PLUGGING OF DRY HOLE ON CONTINUOUS PROGRESSION FROM DRILLING OR REWORKING. VERBAL PERMISSION OBTAINED ON

Casing & Tubing	Used in Drilling	Left in Well	Cement fill up Cu. ft.
Size 20-16 Cond.			
13-10"			
9 5/8			
8 5/8	1140	1140	to Surface
7			
5 1/2			
4 1/2	4966	4966	4166
3			
2			
Liners used			

GEOLOGICAL TARGET FORMATION Devonian Shale Depth 5000 feet
Depth of completed well 5015 feet Rotary X / Cable Tools
Water strata depth: Fresh N/A feet; Salt N/A feet
Coal seam depths: N/A Is coal being mined in the area? No

OPEN FLOW DATA

Producing formation Devonian Shale Pay zone depth 2862-4928 feet
Gas: Initial open flow N/A Mcf/d Oil: Initial open flow None Bbl/d
Final open flow N/A Mcf/d Final open flow None Bbl/d
Time of open flow between initial and final tests hours
Static rock pressure 2030 psig (surface measurement) after 1 hours shut in
(If applicable due to multiple completion--)
Second producing formation Pay zone depth feet
Gas: Initial open flow Mcf/d Oil: Initial open flow Bbl/d
Final open flow Mcf/d Oil: Final open flow Bbl/d
Time of open flow between initial and final tests hours
Static rock pressure psig (surface measurement) after hours shut in

(Continue on reverse side)

RT 6296

STATE OF WEST VIRGINIA
DEPARTMENT OF MINES
OIL AND GAS WELLS DIVISION

RECEIVED

MAR 15 1983

OIL AND GAS DIVISION
WV DEPARTMENT OF MINES

INSPECTOR'S WELL REPORT

Permit No. 85-6296

Oil or Gas Well _____
(KIND)

Company Haight Inc.

Address _____

Farm Fredrick H. Shields

Well No. H-1399

District Clay County Ritchie

Drilling commenced _____

Drilling completed _____ Total depth _____

Date shot _____ Depth of shot _____

Initial open flow _____ /10ths Water in _____ Inch

Open flow after tubing _____ /10ths Merc. in _____ Inch

Volume _____ Cu. Ft.

Rock pressure _____ lbs. _____ hrs.

Oil _____ bbls., 1st 24 hrs.

Fresh water _____ feet _____ feet

Salt water _____ feet _____ feet

CASING AND TUBING	USED IN DRILLING	LEFT IN WELL	PACKERS
Size			
16			Kind of Packer _____
13			
10			Size of _____
8 1/4			
6 5/8			Depth set _____
5 3/16			
3			Perf. top _____
2			Perf. bottom _____
Liners Used			Perf. top _____
			Perf. bottom _____

CASING CEMENTED _____ SIZE _____ No. FT. _____ Date _____

NAME OF SERVICE COMPANY _____

COAL WAS ENCOUNTERED AT _____ FEET _____ INCHES

_____ FEET _____ INCHES _____ FEET _____ INCHES

_____ FEET _____ INCHES _____ FEET _____ INCHES

Drillers' Names _____

Remarks: Visit - Starting to cut brush + timber off location

3-7-83
DATE

Samuel N. Hargraves
DISTRICT WELL INSPECTOR

08/18/2023

Form 26
2/16/82

STATE OF WEST VIRGINIA
DEPARTMENT OF MINES
OIL AND GAS WELLS DIVISION
INSPECTOR'S PLUGGING REPORT

Permit No. _____ Well No. _____

COMPANY _____ ADDRESS _____

FARM _____ DISTRICT _____ COUNTY _____

Filling Material Used _____

Liner		Location		Amount		Packer		Location		
PLUGS USED AND DEPTH PLACED			BRIDGES			CASING AND TUBING				
CEMENT-THICKNESS	WOOD-SIZE	LEAD	CONSTRUCTION-LOCATION		RECOVERED	SIZE	LOST			

Drillers' Names _____

Remarks: _____

_____ I hereby certify I visited the above well on this date.

STATE OF WEST VIRGINIA
DEPARTMENT OF MINES
OIL AND GAS WELLS DIVISION

RECEIVED

MAR 5 1983

OIL AND GAS DIVISION
WV DEPARTMENT OF MINES

INSPECTOR'S WELL REPORT

Permit No. 85-6296

Oil or Gas Well _____
(KIND)

Company <u>Haight Inc.</u>	CASING AND TUBING	USED IN DRILLING	LEFT IN WELL	PACKERS
Address _____	Size			
Farm <u>Fredrick H. Shields</u>	16			Kind of Packer _____
Well No. <u>H-1399</u>	13			
District <u>Clay</u> County <u>Ritchie</u>	10			Size of _____
Drilling commenced _____	8 1/4			
Drilling completed _____ Total depth _____	6 5/8			Depth set _____
Date shot _____ Depth of shot _____	5 3/16			
Initial open flow _____ /10ths Water in _____ Inch	3			Perf. top _____
Open flow after tubing _____ /10ths Merc. in _____ Inch	2			Perf. bottom _____
Volume _____ Cu. Ft.	Liners Used _____			Perf. top _____
Rock pressure _____ lbs. _____ hrs.				Perf. bottom _____
Oil _____ bbls., 1st 24 hrs.	CASING CEMENTED _____ SIZE _____ No. FT. _____ Date _____			
Fresh water _____ feet _____ feet	NAME OF SERVICE COMPANY _____			
Salt water _____ feet _____ feet	COAL WAS ENCOUNTERED AT _____ FEET _____ INCHES			
	_____ FEET _____ INCHES _____ FEET _____ INCHES			
	_____ FEET _____ INCHES _____ FEET _____ INCHES			

Drillers' Names _____

Remarks: Visit, clearing off trees + Brush on road to location

3-10-83
DATE

Samuel N. H. 08/18/2023
DISTRICT WELL INSPECTOR

Form 26
2/16/82

STATE OF WEST VIRGINIA
DEPARTMENT OF MINES
OIL AND GAS WELLS DIVISION
INSPECTOR'S PLUGGING REPORT

Permit No. _____ Well No. _____

COMPANY _____ ADDRESS _____

FARM _____ DISTRICT _____ COUNTY _____

Filling Material Used _____

Liner		Location	Amount	Packer	Location		
PLUGS USED AND DEPTH PLACED			BRIDGES		CASING AND TUBING		
CEMENT-THICKNESS	WOOD-SIZE	LEAD	CONSTRUCTION-LOCATION		RECOVERED	SIZE	LOST

Drillers' Names _____

Remarks:

_____ I hereby certify I visited the above well on this date.
DATE

STATE OF WEST VIRGINIA
DEPARTMENT OF MINES
OIL AND GAS WELLS DIVISION

RECEIVED

MAR 15 1983

OIL AND GAS DIVISION
WV DEPARTMENT OF MINES

INSPECTOR'S WELL REPORT

Permit No. 85-6296

Oil or Gas Well _____
(KIND)

Company Houghton

Address _____

Farm Fredrick H. Shields

Well No. H-1399

District Clay County Ritchie

Drilling commenced 3-11-83

Drilling completed _____ Total depth _____

Date shot _____ Depth of shot _____

Initial open flow _____ /10ths Water in _____ Inch

Open flow after tubing _____ /10ths Merc. in _____ Inch

Volume _____ Cu. Ft.

Rock pressure _____ lbs. _____ hrs.

Oil _____ bbls., 1st 24 hrs.

Fresh water _____ feet _____ feet

Salt water _____ feet _____ feet

CASING AND TUBING	USED IN DRILLING	LEFT IN WELL	PACKERS
Size			
16			Kind of Packer _____
13			
10			Size of _____
8 1/4			
6 5/8			Depth set _____
5 3/16			
3			Perf. top _____
2			Perf. bottom _____
Liners Used			Perf. top _____
			Perf. bottom _____

CASING CEMENTED _____ SIZE _____ No. FT. _____ Date _____

NAME OF SERVICE COMPANY _____

COAL WAS ENCOUNTERED AT _____ FEET _____ INCHES

_____ FEET _____ INCHES _____ FEET _____ INCHES

_____ FEET _____ INCHES _____ FEET _____ INCHES

Drillers' Names _____

Remarks: Rig on location = Rigging up. = Pit being dug

3-11-83
DATE

Samuel M. Herms 08/18/2023
DISTRICT WELL INSPECTOR

Form 26
2/16/82

STATE OF WEST VIRGINIA
DEPARTMENT OF MINES
OIL AND GAS WELLS DIVISION
INSPECTOR'S PLUGGING REPORT

Permit No. _____ Well No. _____

COMPANY _____ ADDRESS _____

FARM _____ DISTRICT _____ COUNTY _____

Filling Material Used _____

Liner Location Amount Packer Location

PLUGS USED AND DEPTH PLACED			BRIDGES	CASING AND TUBING		
CEMENT-THICKNESS	WOOD-SIZE	LEAD	CONSTRUCTION-LOCATION	RECOVERED	SIZE	LOST

Drillers' Names _____

Remarks: _____

_____ I hereby certify I visited the above well on this date.
DATE

DISTRICT WELL INSPECTOR
08/18/2023

STATE OF WEST VIRGINIA
DEPARTMENT OF MINES
OIL AND GAS WELLS DIVISION

RECEIVED

MAR 18 1983

OIL AND GAS DIVISION
WV DEPARTMENT OF MINES

INSPECTOR'S WELL REPORT

Permit No. 85-6296

Oil or Gas Well _____
(KIND)

Company <u>Haught Inc.</u>	CASING AND TUBING	USED IN DRILLING	LEFT IN WELL	PACKERS
Address _____	Size			
Farm <u>Fredrick H. Shields</u>	16			Kind of Packer _____
Well No. <u>H-1399</u>	13			Size of _____
District <u>Clay</u> County <u>Ritchie</u>	10			
Drilling commenced <u>3-11-83</u>	8 1/4			Depth set _____
Drilling completed _____ Total depth _____	6 5/8			
Date shot _____ Depth of shot _____	5 3/16			Perf. top _____
Initial open flow _____ /10ths Water in _____ Inch	3			Perf. bottom _____
Open flow after tubing _____ /10ths Merc. in _____ Inch	2			Perf. top _____
Volume _____ Cu. Ft.	Liners Used			Perf. bottom _____
Rock pressure _____ lbs. _____ hrs.	CASING CEMENTED _____ SIZE _____ No. FT. _____ Date _____			
Oil _____ bbls., 1st 24 hrs.	NAME OF SERVICE COMPANY _____			
Fresh water _____ feet _____ feet	COAL WAS ENCOUNTERED AT _____ FEET _____ INCHES			
Salt water _____ feet _____ feet	_____ FEET _____ INCHES FEET _____ INCHES			
	_____ FEET _____ INCHES FEET _____ INCHES			

Drillers' Names _____

Remarks: on 3-13-83 Ran 1140 feet of 8 5/8 casing
Lawson ran 194 sacks cement Reg - with 124 lb. Cellulose
12 20 feet deep at time of visit = Rig Broke down / not drilling

3-14-83
DATE

Samuel N. H. 03/18/2023
DISTRICT WELL INSPECTOR

STATE OF WEST VIRGINIA
DEPARTMENT OF MINES
OIL AND GAS WELLS DIVISION
INSPECTOR'S PLUGGING REPORT

Permit No. _____ Well No. _____

COMPANY _____ ADDRESS _____

FARM _____ DISTRICT _____ COUNTY _____

Filling Material Used _____

Liner	Location	Amount	Packer	Location			
PLUGS USED AND DEPTH PLACED			BRIDGES		CASING AND TUBING		
CEMENT-THICKNESS	WOOD-SIZE	LEAD	CONSTRUCTION-LOCATION		RECOVERED	SIZE	LOST

Drillers' Names _____

Remarks: _____

_____ I hereby certify I visited the above well on this date.
DATE

DISTRICT WELL INSPECTOR
08/18/2023

STATE OF WEST VIRGINIA
DEPARTMENT OF MINES
OIL AND GAS WELLS DIVISION

RECEIVED

MAR 22 1983

OIL AND GAS DIVISION
WV DEPARTMENT OF MINES

INSPECTOR'S WELL REPORT

Permit No. 85-6296

Oil or Gas Well _____
(KIND)

Company Haight Inc.

Address _____

Farm Fredrick H. Shields

Well No. H-1399

District Clay County Ritchie

Drilling commenced _____

Drilling completed _____ Total depth _____

Date shot _____ Depth of shot _____

Initial open flow _____ /10ths Water in _____ Inch

Open flow after tubing _____ /10ths Merc. in _____ Inch

Volume _____ Cu. Ft.

Rock pressure _____ lbs. _____ hrs.

Oil _____ bbls., 1st 24 hrs.

Fresh water _____ feet _____ feet

Salt water _____ feet _____ feet

CASING AND TUBING	USED IN DRILLING	LEFT IN WELL	PACKERS
Size			
16			Kind of Packer _____
13			
10			Size of _____
8 1/4			
6 5/8			Depth set _____
5 3/16			
3			Perf. top _____
2			Perf. bottom _____
Liners Used			Perf. top _____
			Perf. bottom _____

CASING CEMENTED _____ SIZE _____ No. FT. _____ Date _____

NAME OF SERVICE COMPANY _____

COAL WAS ENCOUNTERED AT _____ FEET _____ INCHES

_____ FEET _____ INCHES _____ FEET _____ INCHES

_____ FEET _____ INCHES _____ FEET _____ INCHES

Drillers' Names _____

Remarks: Visit 3800' foot deep 2181 gas show

3-16-83

DATE

Samuel N. H. 08/18/2023

DISTRICT WELL INSPECTOR

Form 26
2/16/82

STATE OF WEST VIRGINIA
DEPARTMENT OF MINES
OIL AND GAS WELLS DIVISION
INSPECTOR'S PLUGGING REPORT

Permit No. _____ Well No. _____

COMPANY _____ ADDRESS _____

FARM _____ DISTRICT _____ COUNTY _____

Filling Material Used _____

Liner			Location	Amount	Packer	Location		
PLUGS USED AND DEPTH PLACED			BRIDGES			CASING AND TUBING		
CEMENT-THICKNESS	WOOD-SIZE	LEAD	CONSTRUCTION-LOCATION			RECOVERED	SIZE	LOST

Drillers' Names _____

Remarks: _____

_____ I hereby certify I visited the above well on this date.
DATE

DISTRICT WELL INSPECTION 08/18/2023

STATE OF WEST VIRGINIA
 DEPARTMENT OF MINES
 OIL AND GAS DIVISION

RECEIVED
 OCT - 4 1983

FINAL INSPECTION REQUEST
INSPECTOR'S COMPLIANCE REPORT

OIL & GAS DIVISION
 DEPT. OF MINES

Permit No. 085 6294 (3-04-83) County Ritchie
 Company Haught Inc Farm Shields
 Inspector JERRY M. TEPHABOCK Well No. 1399
 Date 9 2 83

RULE	DESCRIPTION	IN COMPLIANCE	
		Yes	No
23.06	Notification Prior to starting Work	_____	_____
25.04	Prepared before Drilling to prevent waste	_____	_____
25.03	High-Pressure Drilling	_____	_____
16.01	Required Permits at wellsite	_____	_____
15.03	Adequate Fresh Water Casing	_____	_____
15.02	Adequate Coal Casing	_____	_____
15.01	Adequate Production Casing	_____	_____
15.04	Adequate Cement Strength	_____	_____
23.02	Maintained Access Roads	_____	_____
25.01	Necessary Equipment to prevent Waste	_____	_____
23.03	Reclaimed Drilling Site	_____✓	_____
23.04	Reclaimed Drilling Pits	_____✓	_____
23.05	No surface or underground Pollution	_____✓	_____
7.03	Identification Markings	_____✓	_____

COMMENTS: _____

Need well rec
Well record received 9-16-85

I have inspected the above well and (HAVE/HAVE NOT) found it to be in compliance with all of the rules and regulations of the Office of Oil and Gas Department of Mines of the State of West Virginia.

SIGNED: Jerry Tephobok
 9 2 83

08/18/2023

STATE OF WEST VIRGINIA
 DEPARTMENT OF MINES
 OIL AND GAS DIVISION
FINAL INSPECTION REQUEST
INSPECTOR'S COMPLIANCE REPORT

RECEIVED
 OCT 12 1983

OIL & GAS DIVISION
 DEPT. OF MINES

Permit No. 47-085-6296 County Ritchie
 Company Haight Inc. Farm Fredrick H. Shields
 Inspector Samuel Hersman Well No. H-1399
 Date 10-7-83

RULE	DESCRIPTION	IN COMPLIANCE	
		Yes	No
23.06	Notification Prior to starting Work	<input type="checkbox"/>	<input type="checkbox"/>
25.04	Prepared before Drilling to prevent waste	<input type="checkbox"/>	<input type="checkbox"/>
25.03	High-Pressure Drilling	<input type="checkbox"/>	<input type="checkbox"/>
16.01	Required Permits at wellsite	<input type="checkbox"/>	<input type="checkbox"/>
15.03	Adequate Fresh Water Casing	<input type="checkbox"/>	<input type="checkbox"/>
15.02	Adequate Coal Casing	<input type="checkbox"/>	<input type="checkbox"/>
15.01	Adequate Production Casing	<input type="checkbox"/>	<input type="checkbox"/>
15.04	Adequate Cement Strength	<input type="checkbox"/>	<input type="checkbox"/>
23.02	Maintained Access Roads	<input type="checkbox"/>	<input type="checkbox"/>
25.01	Necessary Equipment to prevent Waste	<input type="checkbox"/>	<input type="checkbox"/>
23.03	Reclaimed Drilling Site	<input type="checkbox"/>	<input type="checkbox"/>
23.04	Reclaimed Drilling Pits	<input type="checkbox"/>	<input type="checkbox"/>
23.05	No surface or underground Pollution	<input type="checkbox"/>	<input type="checkbox"/>
7.03	Identification Markings	<input type="checkbox"/>	<input type="checkbox"/>

COMMENTS: OK to Release

I have inspected the above well and (HAVE/HAVE NOT) found it to be in compliance with all of the rules and regulations of the Office of Oil and Gas Department of Mines of the State of West Virginia.

SIGNED: Samuel M. Hersman
 DATE: 10-7-83

08/18/2023

3-4-83

7020'

LATITUDE 39°17'30"

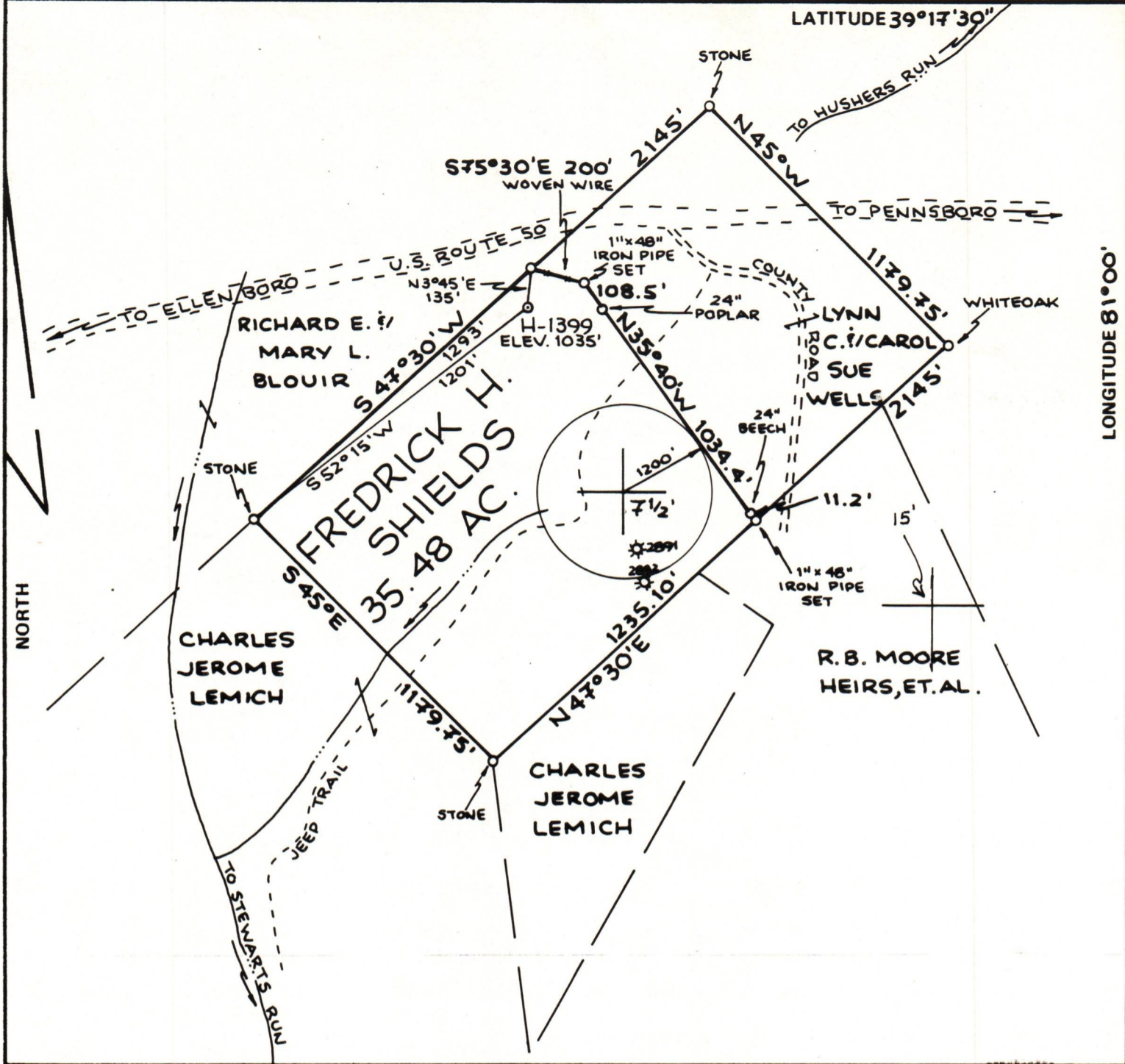

FILE NO. _____
 DRAWING NO. _____
 SCALE 1"=500'
 MINIMUM DEGREE OF ACCURACY 1:200
 PROVEN SOURCE OF ELEVATION HIGH POINT ELEV. 1118'

I THE UNDERSIGNED, HEREBY CERTIFY THAT THIS PLAT IS CORRECT TO THE BEST OF MY KNOWLEDGE AND BELIEF AND SHOWS ALL THE INFORMATION REQUIRED BY LAW AND THE REGULATIONS ISSUED AND PRESCRIBED BY THE DEPARTMENT OF MINES.
 (SIGNED) *William R. Haught*
 R.P.E. _____ L.L.S. 551

PLACE SEAL HERE

(+) DENOTES LOCATION OF WELL ON UNITED STATES TOPOGRAPHIC MAPS
 FORM IV-6 (8-78)



DATE 1 MARCH, 19 83
 OPERATOR'S WELL NO. H-1399
 API WELL NO. 47 - 085 - 6296
 STATE COUNTY PERMIT

STATE OF WEST VIRGINIA
 DEPARTMENT OF MINES
 OIL AND GAS DIVISION

WELL TYPE: OIL GAS LIQUID INJECTION ___ WASTE DISPOSAL ___
 (IF "GAS,") PRODUCTION STORAGE ___ DEEP ___ SHALLOW
 LOCATION: ELEVATION 1035' WATER SHED STEWARTS RUN
 DISTRICT CLAY COUNTY RITCHIE
 QUADRANGLE ELLENBORO
 SURFACE OWNER FREDRICK H. SHIELDS ACREAGE 35.48
 OIL & GAS ROYALTY OWNER FREDRICK H. SHIELDS LEASE ACREAGE 35.48 08/18/2023
 LEASE NO. _____
 PROPOSED WORK: DRILL CONVERT ___ DRILL DEEPER ___ REDRILL ___ FRACTURE OR STIMULATE ___ PLUG OFF OLD FORMATION ___ PERFORATE NEW FORMATION ___ OTHER PHYSICAL CHANGE IN WELL (SPECIFY) _____
 PLUG AND ABANDON ___ CLEAN OUT AND REPLUG ___
 TARGET FORMATION BIG INJUN ESTIMATED DEPTH 2000
 WELL OPERATOR HAUGHT, INC. DESIGNATED AGENT WARREN R. HAUGHT
 ADDRESS SMITHVILLE, W.VA. 26178 ADDRESS SMITHVILLE, W.VA. 26178