



1) Date: January 7, 19 83  
 2) Operator's Well No. Blouir No. 1  
 3) API Well No. 47 085 6184  
 State County Permit

DRILLING CONTRACTOR:

Union Drilling, Inc. STATE OF WEST VIRGINIA  
 DEPARTMENT OF MINES, OIL AND GAS DIVISION

P. O. Drawer 40 OIL AND GAS WELL PERMIT APPLICATION  
Buckhannon, WV 26201

- 4) WELL TYPE: A Oil  / Gas  / B (If "Gas", Production  / Underground storage  / Deep  / Shallow  /)
- 5) LOCATION: Elevation: 1078' Watershed: Hushers Run  
 District: Clay County: Ritchie Quadrangle: Ellenboro 7.5'
- 6) WELL OPERATOR Jenkins Energy Corp. 11) DESIGNATED AGENT Carlton Davis  
 Address P. O. Box 980 Address P. O. Box 980  
Bridgeport, WV 26330 Bridgeport, WV 26330
- 7) OIL & GAS ROYALTY OWNER Richard E. Blouir, et. al. 12) COAL OPERATOR None  
 Address Rt. 2, Box 60 Address \_\_\_\_\_  
Pennsboro, WV 26415
- 8) SURFACE OWNER Richard E. Blouir, et. ux. 13) COAL OWNER(S) WITH DECLARATION ON RECORD:  
 Address Rt. 2, Box 60 Name None  
Pennsboro, WV 26415 Address \_\_\_\_\_
- 9) FIELD SALE (IF MADE) TO: Name \_\_\_\_\_ Address \_\_\_\_\_  
 Address \_\_\_\_\_
- 10) OIL & GAS INSPECTOR TO BE NOTIFIED 14) COAL LESSEE WITH DECLARATION ON RECORD:  
 Name K. Paul Goodnight Name None  
 Address Smithville, WV 26178 Address \_\_\_\_\_
- 15) PROPOSED WORK: Drill  / Drill deeper  / Redrill  / Fracture or stimulate  /  
 Plug off old formation  / Perforate new formation  /  
 Other physical change in well (specify) \_\_\_\_\_
- 16) GEOLOGICAL TARGET FORMATION, Shale
- 17) Estimated depth of completed well, 5800' feet
- 18) Approximate water strata depths: Fresh, 55' feet; salt, - feet.
- 19) Approximate coal seam depths: No coal Is coal being mined in the area? Yes  / No  /

20) CASING AND TUBING PROGRAM

CASING OR TUBING TYPE	SPECIFICATIONS					FOOTAGE INTERVALS		CEMENT FILL-UP OR SACKS (Cubic feet)	PACKERS
	Size	Grade	Weight per ft.	New	Used	For drilling	Left in well		
Conductor	<u>11 3/4</u>				<input checked="" type="checkbox"/>	<u>75'</u>	<u>75'</u>		Kinds
Fresh water						<u>350</u>	<u>350</u>	<u>CTS</u>	
Coal									Sizes
Intermediate	<u>8 5/8</u>	<u>J-55</u>		<input checked="" type="checkbox"/>		<u>5800'</u>	<u>ALL XXXXXX</u>	<u>550 sks.</u>	Depths set
Production	<u>4 1/2</u>	<u>J-55</u>		<input checked="" type="checkbox"/>					
Tubing									Perforations:
Liners									Top Bottom

21) EXTRACTION RIGHTS

- Check and provide one of the following:  
 Included is the lease or leases or other continuing contract or contracts by which I hold the right to extract oil or gas.  
 The requirement of Code 22-4-1-(c) (1) through (4). (See reverse side for specifics.)

22) ROYALTY PROVISIONS

Is the right to extract, produce or market the oil or gas based upon a lease or other continuing contract or contracts providing for flat well royalty or any similar provision for compensation to the owner of the oil or gas in place which is not inherently related to the volume of oil or gas so extracted, produced or marketed? Yes  No

If the answer above is No, nothing additional is needed. If the answer is Yes, you may use Affidavit Form IV-60.

23) Required Copies (See reverse side.)

24) Copies of this Permit Application and the enclosed plat and reclamation plan have been mailed by registered mail or delivered by hand to the above named coal operator, coal owner(s), and coal lessee on or before the day of the mailing or delivery of this Permit Application to the Department of Mines at Charleston, West Virginia.

Notary: [Signature]  
 My Commission Expires Aug 31, 1991

Signed: Carlton Davis  
 Its: Designated Agent

OFFICE USE ONLY

Permit number 47-085-6184 DRILLING PERMIT Date January 17 11/24/2023 19 83

This permit covering the well operator and well location shown below is evidence of permission granted to drill in accordance with the pertinent legal requirements subject to the conditions contained herein and on the reverse hereof. Notification must be given to the District Oil and Gas Inspector. (Refer to No. 10) Prior to the construction of roads, locations and pits for any permitted work. In addition, the well operator or his contractor shall notify the proper district oil and gas inspector 24 hours before actual permitted work has commenced.)

Permit expires September 17, 1983 unless drilling is commenced prior to that date and prosecuted with due diligence.

Bond: <u>[Signature]</u>	Agent: <u>OK</u>	Plat: <u>[Signature]</u>	Casing: <u>[Signature]</u>	Fee: <u>466</u>
--------------------------	------------------	--------------------------	----------------------------	-----------------

[Signature]  
 Administrator, Office of Oil and Gas

Line Item Explanation

- 1) Date of Application
- 2) Your well name and number
- 3) To be filled out by office of oil & gas
- 4A) "Oil" means natural crude oil or petroleum and other hydrocarbons, regardless of gravity, which are produced at the well in liquid form by ordinary production methods and which are not the result of condensation of gas after it leaves underground reservoirs: "Gas" means all natural gas and all other fluid hydrocarbons not defined as oil.
- 4B) "Shallow well" means any well drilled and completed in a formation above the top of the uppermost member of the "Onondaga Group" or a depth less than six thousand feet, whichever is shallower.
- "Deep well" means any well drilled and completed in a formation at or below the top of the uppermost member of the "Onondaga Group" or at a depth less than six thousand feet, whatever is shallower.
- 5) Where well is located
- 6) Before a permit can be issued in a corporation, company partnership, or fictitious name, the name must be registered with the Secretary of State Office
- 7) Use separate sheet if necessary
- 8) Present surface owner at time application is filed.
- 9) Optional
- 11) See Reg. 7.01 relating to code §22-4-1k
- 12) "Coal Operator" means any persons, firm, partnership, partnership association or corporation that proposes to or does operate a coal mine. See Note 24
- 13 & 14) As per §22-4-20; See Note 24
- 15) Work that will be attempted—A separate Form IV-2 shall not be required for fracturing or stimulating a well where fracturing or stimulating is to be part of the work for which a permit is sought and is noted as such on the Form IV-2 filed in connection therewith.
- 16) Anticipated formation for which well will be completed
- 17) Self explanatory
- 18) Depth to deepest freshwater, and shallowest salt water, taken from nearby wells corrected for differences in elevation
- 19) All coal seam depths
- 20) Proposed casing program and cementing refer to Code 22-4-5, 22-4-6, 22-4-7, 22-4-8, 22-4-8a Reg 9.01, 15.01, 15.02, 15.03, 15.04, 25.01, 25.02, 25.03, 25.04
- 21) Code 22-4-11(c) - In lieu of filing the lease or leases or other continuing contract or contracts, the applicant for a permit described herein may file the following:
  - (1) A brief description of the tract of land including the district and county wherein the tract is located;
  - (2) The identification of all parties to all leases or other continuing contractual agreements by which the right to extract, produce or market the oil or gas is claimed;
  - (3) The book and page number wherein each such lease or contract by which the right to extract, produce or market the oil or gas is recorded;
  - (4) A brief description of the royalty provisions of each such lease or contract.
- 22) Code 22-4-11(d) and 22-4-11(e).
- 23) Regulation 7.02 of the Department of Mines provides that the original and four copies of Form IV-2 must be filed with the Department, accompanied by (i) a plat in the form prescribed by Regulation 11, (ii) a bond in one of the forms prescribed by Regulation 12, or in lieu thereof the other security allowed by Code §22-4-2, (iii) Form IV-9, "Reclamation Plan", applicable to the reclamation required by Code §22-4-12b and Regulation 23, (iv) unless previously paid on the same well, the fee required by Code §22-4-12a, and (v) if applicable, the consent required by Code §22-4-8a from the owner of any water well or dwelling within 200 feet of the proposed well.
- 24) **The above named coal operator, coal owner(s), and coal lessee are hereby notified that any objection they wish to make or are required to make by Code §22-4-3 must be filed with the Department of Mines within fifteen (15) days after the receipt of this Application by the Department.**

The following waiver must be completed by the coal operator and by any coal owner or coal lessee who has recorded a declaration under Code 22-4-20, if the permit is to be issued within fifteen (15) days of receipt thereof.

WAIVER

11/24/2023

The undersigned coal operator \_\_\_\_\_ / owner \_\_\_\_\_ / lessee \_\_\_\_\_ / of the coal under this well location has examined this proposed well location. If a mine map exists which covers the area of the well location, the well location has been added to the mine map. The undersigned has no objection to the work proposed to be done at this location, provided, the well operator has complied with all applicable requirements of the West Virginia Code and the governing regulations.

Date: \_\_\_\_\_, 19\_\_\_\_

By \_\_\_\_\_

Its \_\_\_\_\_





IV-9  
(Rev 8-81)

DATE 1/6/83  
WELL NO. Blouir #1  
API NO. 047 - 085 - 6184

State of West Virginia  
Department of Mines  
Oil and Gas Division

CONSTRUCTION AND RECLAMATION PLAN

COMPANY NAME Jenkins Energy Corp. DESIGNATED AGENT Carl Davis  
Address P.O. Box 980, Bridgeport, WV Address P.O. Box 980, Bridgeport, WV  
Telephone 304-622-3837 Telephone 304-622-3837  
LANDOWNER Richard E. Blouir SOIL CONS. DISTRICT Little Kanawha  
Revegetation to be carried out by Jenkins Energy Corp.-Carl Davis (Agent)

This plan has been reviewed by LITTLE KANAWHA SCD. All corrections and additions become a part of this plan: 1-7-83 (Date)

Garrett Newton  
(SCD Agent)

ACCESS ROAD	LOCATION
Structure <u>Cross Drain</u> (A) Spacing <u>2% every 250' to 14% every 76'</u> Page Ref. Manual <u>2-4</u>	Structure <u>Diversion Ditch</u> (1) Material <u>Earthen</u> Page Ref. Manual <u>2-12</u>
Structure <u>Culvert (36")</u> (B) Spacing _____ Page Ref. Manual <u>2-8</u>	Structure _____ (2) Material _____ Page Ref. Manual _____
Structure <u>Rip-Rap</u> (C) Spacing _____ Page Ref. Manual <u>2-16</u>	Structure _____ (3) Material _____ Page Ref. Manual _____

All structures should be inspected regularly and repaired if necessary. All commercial timber is to be cut and stacked and all brush and small timber to be cut and removed from the site before dirt work begins.

REVEGETATION

Treatment Area I

Lime As Determined by pH test tons/acre  
or correct to pH 6.5

Fertilizer 600 lbs/acre  
(10-20-20 or equivalent)

Mulch Hay or Straw 2 Tons/acre

Seed\* Kentucky 31 Fescue 35 lbs/acre  
Birdsfoot Trefoil 10 lbs/acre  
Dom. Rye 10 lbs/acre

Treatment Area II

Lime As determined by pH test Tons/acre  
or correct to pH 6.5

Fertilizer 600 lbs/acre  
(10-20-20 or equivalent)

Mulch Hay or Straw 2 Tons/acre

Seed\* Kentucky 31 Fescue 35 lbs/acre  
Birdsfoot Trefoil 10 lbs/acre  
Dom. Rye 10 lbs/acre

\*Inoculate all legumes such as vetch, trefoil and clovers with the proper bacterium. Inoculate with 3X recommended amount.

PLAN PREPARED BY Davis Associates  
ADDRESS 308 Professional Bldg.  
Clarksburg, WV 26301  
PHONE NO. 1-304-633-5371

NOTES: Please request landowners' cooperation to protect new seedling for one growing season. Attach separate sheets as necessary for comments.

ATTACH OR PHOTOCOPY SECTION OF INVOLVED TOPOGRAPHIC MAP. QUADRANGLE Ellenboro 7.5 MIN.

**LEGEND**

Well Site 



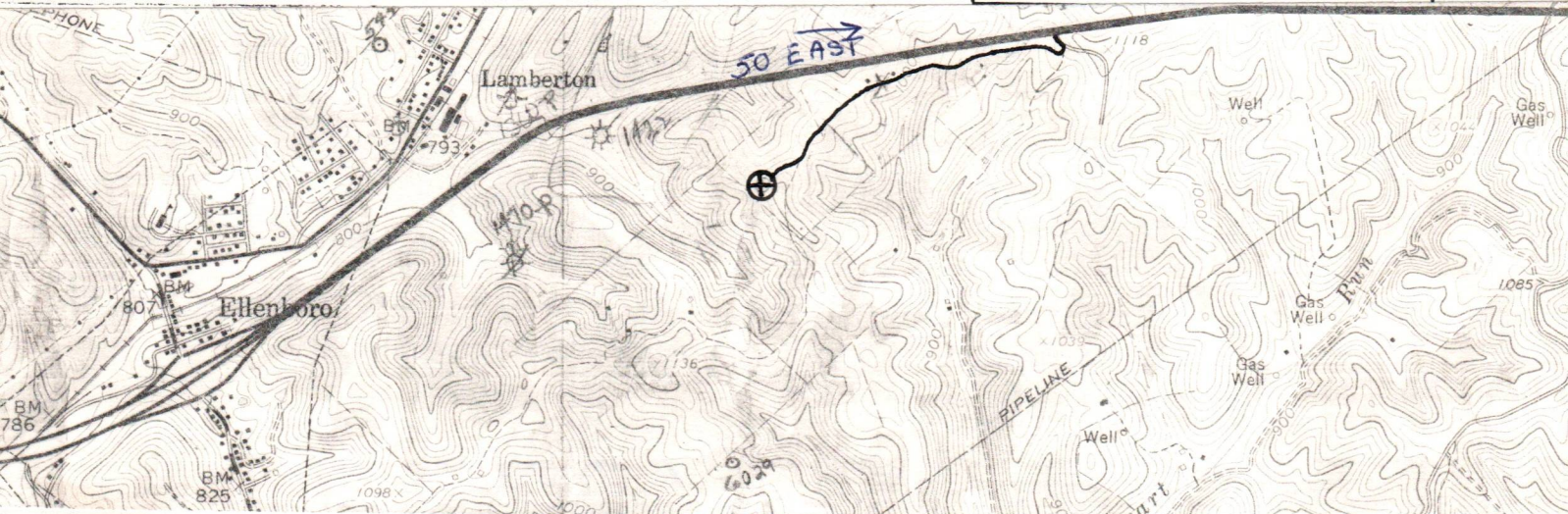







Access Road 

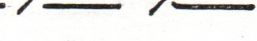

WELL SITE PLAN

Sketch to include well location, existing access road, roads to be constructed, wellsite, drilling pits and necessary structures numbered or lettered to correspond with the first part of this plan. Include all natural drainage.

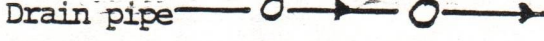
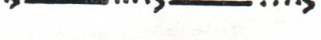
**LEGEND**

Property boundary 	Diversion 
Road 	Spring 
Existing fence 	Wet spot 
Planned fence 	Building 
Stream 	Drain pipe 
Open ditch 	Waterway 

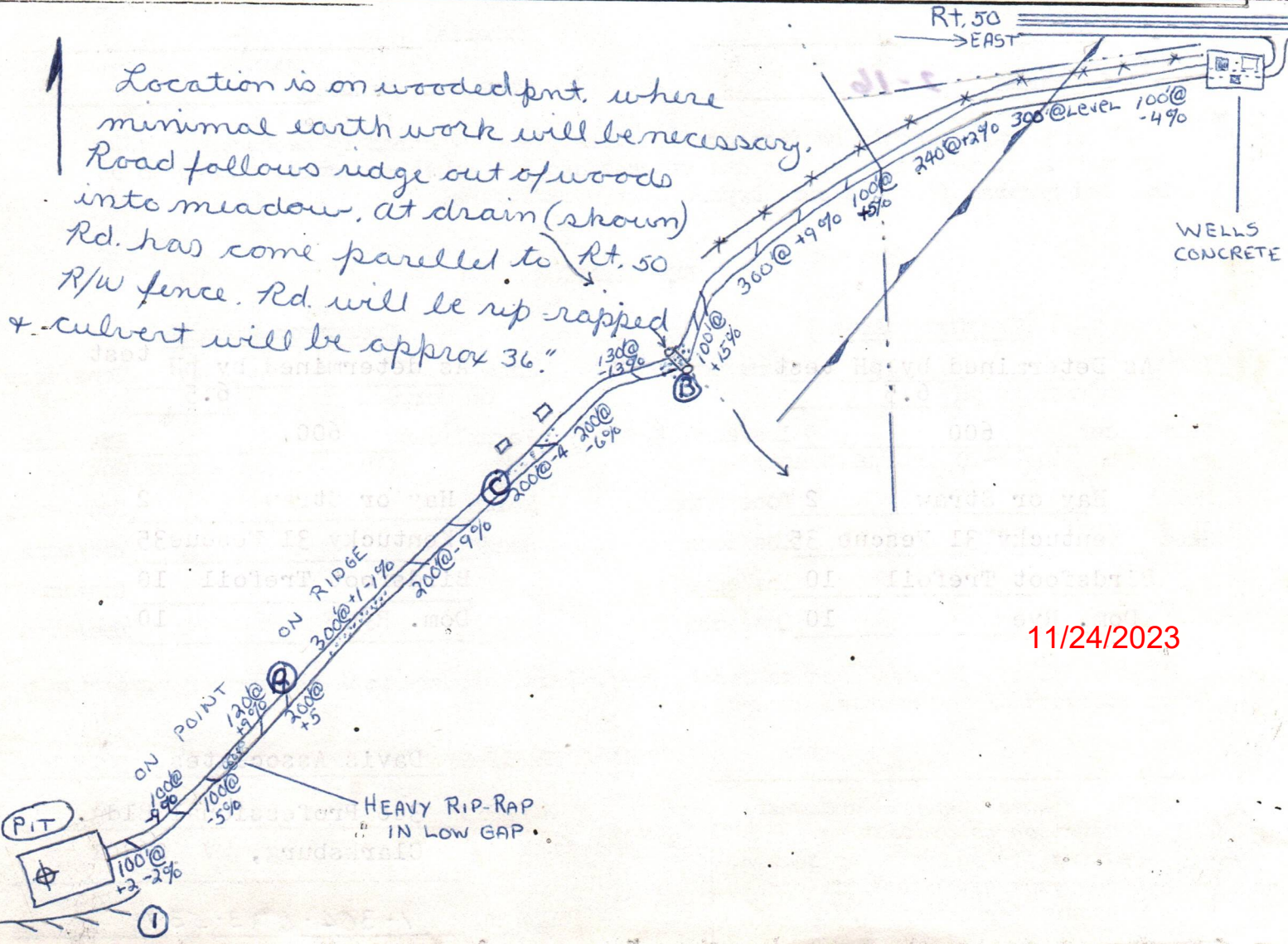

11/24/2023

RECEIVED

DEC 12 1983



IV-35 (Rev 8-81)

OIL & GAS DIVISION State of West Virginia DEPT. OF MINES Department of Mines Oil and Gas Division

Date March 28, 1983 Operator's Well No. One (1) Farm Blouir API No. 47 - 085 - 6184

WELL OPERATOR'S REPORT OF DRILLING, FRACTURING AND/OR STIMULATING, OR PHYSICAL CHANGE

RECEIVED JAN 30 1984

WELL TYPE: Oil X / Gas X / Liquid Injection / Waste Disposal (If "Gas," Production / Underground Storage / Deep / Shallow)

LOCATION: Elevation: 1,678 Watershed Husher Run of Hughes River District: Clay County Ritchie Quadrangle Ellenboro 7.5

COMPANY Jenkins Energy Corp. ADDRESS P.O. Box 980, Bridgeport, W.va. DESIGNATED AGENT Carlton Davis ADDRESS Bridgeport, W.va. SURFACE OWNER Richard E. Blouir et. al. ADDRESS Pennsboro, W.va. MINERAL RIGHTS OWNER Richard E. Blouir ADDRESS Pennsboro, W.va. OIL AND GAS INSPECTOR FOR THIS WORK Samuel Hermans ADDRESS Smithville, W.va. PERMIT ISSUED January 17, 1983 DRILLING COMMENCED March 6, 1983 DRILLING COMPLETED March 13, 1983 IF APPLICABLE: PLUGGING OF DRY HOLE ON CONTINUOUS PROGRESSION FROM DRILLING OR REWORKING. VERBAL PERMISSION OBTAINED ON

Table with 4 columns: Casing & Tubing, Used in Drilling, Left in Well, Cement fill up Cu. ft. Rows include sizes 11 3/4, 9 5/8, 8 5/8, 7, 5 1/2, 4 1/2, 3, 2, and Liners used.

GEOLOGICAL TARGET FORMATION Hamilton Shale Depth 5,900 feet Depth of completed well 5,870 feet Rotary X / Cable Tools Water strata depth: Fresh 80 feet; Salt feet Coal seam depths: Is coal being mined in the area?

OPEN FLOW DATA Producing formation Hamilton Shale Pay zone depth feet Gas: Initial open flow Show Mcf/d Oil: Initial open flow -- Bbl/d Final open flow 400 Mcf/d Final open flow 0 Bbl/d Time of open flow between initial and final tests 4 hours Static rock pressure 930 psig (surface measurement) after 72 hours shut in (If applicable due to multiple completion--)

11/24/2023

RIT 6184

(Continue on reverse side)

DETAILS OF PERFORATED INTERVALS, FRACTURING OR STIMULATING, PHYSICAL CHANGE, ETC.

3 stages with 40 holes per stage each stage was treated with 750,000 scf N<sub>2</sub>

- Perf 40 Holes 5514-5886 - Stimulate with 600,000 Standard cubic feet of Nitrogen
- Perf 40 Holes 3963-5159 - Stimulate with 700,000 Standard cubic feet of Nitrogen
- Perf 40 Holes 3741-61 - Stimulate with 1,000,000 Standard cubic feet of Nitrogen

WELL LOG

FORMATION	COLOR	HARD OR SOFT	TOP FEET	BOTTOM FEET	REMARKS Including indication of all fresh and salt water, coal, oil and gas
Surface Clay, Sand, Shale and Lime Streaks			0	1930	
Big Lime			1930	2040	
Keener Sand			2040	2102	
Big Injun Sand			2102	2150	Oil & Gas
Berea Cap			2536		
Gantz Sand			2642	2640	
Fifth Sand			2929	2939	Gas
Brallier Shale			3030	3990	Oil & Gas
Harrell Shale			3990	5098	Gas
Hamilton Shale			5098	5925	Gas

(Attach separate sheets as necessary)

Jenkins Energy Corp.

Well Operator

By:

Date:

*John Mitchell*

11/24/2023

11-10-83

Note: Regulation 2.02(i) provides as follows:  
"The term 'log' or 'well log' shall mean a systematic detailed geological record of all formations, including coal, encountered in the drilling of a well."

STATE OF WEST VIRGINIA  
DEPARTMENT OF MINES  
OIL AND GAS WELLS DIVISION

RECEIVED

MAR 15 1983

OIL AND GAS DIVISION  
WV DEPARTMENT OF MINES

INSPECTOR'S WELL REPORT

Permit No. 85-6184

Oil or Gas Well \_\_\_\_\_  
(KIND)

Company Jenkins Energy Corp.

Address \_\_\_\_\_

Farm Richard C. Blovir et al

Well No. Blovir #1

District Clay County Ritchie

Drilling commenced \_\_\_\_\_

Drilling completed \_\_\_\_\_ Total depth \_\_\_\_\_

Date shot \_\_\_\_\_ Depth of shot \_\_\_\_\_

Initial open flow \_\_\_\_\_ /10ths Water in \_\_\_\_\_ Inch

Open flow after tubing \_\_\_\_\_ /10ths Merc. in \_\_\_\_\_ Inch

Volume \_\_\_\_\_ Cu. Ft.

Rock pressure \_\_\_\_\_ lbs. \_\_\_\_\_ hrs.

Oil \_\_\_\_\_ bbls., 1st 24 hrs.

Fresh water \_\_\_\_\_ feet \_\_\_\_\_ feet

Salt water \_\_\_\_\_ feet \_\_\_\_\_ feet

CASING AND TUBING	USED IN DRILLING	LEFT IN WELL	PACKERS
Size			
16			Kind of Packer _____
13			
10			Size of _____
8 1/4			
6 5/8			Depth set _____
5 3/16			
3			Perf. top _____
2			Perf. bottom _____
Liners Used			Perf. top _____
			Perf. bottom _____

CASING CEMENTED \_\_\_\_\_ SIZE \_\_\_\_\_ No. FT. \_\_\_\_\_ Date \_\_\_\_\_

NAME OF SERVICE COMPANY \_\_\_\_\_

COAL WAS ENCOUNTERED AT \_\_\_\_\_ FEET \_\_\_\_\_ INCHES

\_\_\_\_\_ FEET \_\_\_\_\_ INCHES \_\_\_\_\_ FEET \_\_\_\_\_ INCHES

\_\_\_\_\_ FEET \_\_\_\_\_ INCHES \_\_\_\_\_ FEET \_\_\_\_\_ INCHES

Drillers' Names \_\_\_\_\_

Remarks: Ran 26 joints of 8 5/8 casing, 1169 foot total  
Halliburton ran 150 sacks commore and 150 sacks of 50/50 Ramif  
Plug down at 9:00 A.M.

3-9-83  
DATE

Samuel W. Herndon 11/24/2023  
DISTRICT WELL INSPECTOR



STATE OF WEST VIRGINIA  
DEPARTMENT OF MINES  
OIL AND GAS WELLS DIVISION  
**INSPECTOR'S PLUGGING REPORT**

Permit No. \_\_\_\_\_ Well No. \_\_\_\_\_

COMPANY \_\_\_\_\_ ADDRESS \_\_\_\_\_

FARM \_\_\_\_\_ DISTRICT \_\_\_\_\_ COUNTY \_\_\_\_\_

Filling Material Used \_\_\_\_\_

Liner		Location		Amount	Packer	Location		
PLUGS USED AND DEPTH PLACED			BRIDGES		CASING AND TUBING			
CEMENT-THICKNESS	WOOD-SIZE	LEAD	CONSTRUCTION-LOCATION		RECOVERED	SIZE	LOST	

Drillers' Names \_\_\_\_\_

Remarks: \_\_\_\_\_

\_\_\_\_\_  
DATE I hereby certify I visited the above well on this date.

STATE OF WEST VIRGINIA  
DEPARTMENT OF MINES  
OIL AND GAS WELLS DIVISION

RECEIVED

MAR 15 1983

OIL AND GAS DIVISION  
WV DEPARTMENT OF MINES

INSPECTOR'S WELL REPORT

Permit No. 85-6184

Oil or Gas Well \_\_\_\_\_  
(KIND)

Company Jenkins Energy Corp.

Address \_\_\_\_\_

Farm Richard C. Blouir et al

Well No. Blouir #1

District Clay County Ritchie

Drilling commenced \_\_\_\_\_

Drilling completed \_\_\_\_\_ Total depth \_\_\_\_\_

Date shot \_\_\_\_\_ Depth of shot \_\_\_\_\_

Initial open flow \_\_\_\_\_ /10ths Water in \_\_\_\_\_ Inch

Open flow after tubing \_\_\_\_\_ /10ths Merc. in \_\_\_\_\_ Inch

Volume \_\_\_\_\_ Cu. Ft.

Rock pressure \_\_\_\_\_ lbs. \_\_\_\_\_ hrs.

Oil \_\_\_\_\_ bbls., 1st 24 hrs.

Fresh water 1/4" stream at 45° feet \_\_\_\_\_ feet

Salt water \_\_\_\_\_ feet \_\_\_\_\_ feet

CASING AND TUBING	USED IN DRILLING	LEFT IN WELL	PACKERS
Size			
16			Kind of Packer _____
13			
10			Size of _____
8 1/4			
6 5/8			Depth set _____
5 3/16			
3			Perf. top _____
2			Perf. bottom _____
Liners Used			Perf. top _____
			Perf. bottom _____

CASING CEMENTED \_\_\_\_\_ SIZE \_\_\_\_\_ No. FT. \_\_\_\_\_ Date \_\_\_\_\_

NAME OF SERVICE COMPANY \_\_\_\_\_

COAL WAS ENCOUNTERED AT \_\_\_\_\_ FEET \_\_\_\_\_ INCHES

\_\_\_\_\_ FEET \_\_\_\_\_ INCHES FEET \_\_\_\_\_ INCHES

\_\_\_\_\_ FEET \_\_\_\_\_ INCHES FEET \_\_\_\_\_ INCHES

Drillers' Names Larry H. Hoover Floyd J. Anderson Carl H. Gaston

Union Drilling Rig # 2 Tool Pusher Chuck Costo

Remarks: Visit, 760 foot deep. Pit O.K.

3-8-83  
DATE

Samuel N. H. [Signature]  
DISTRICT WELL INSPECTOR

Form 26  
2/16/82

STATE OF WEST VIRGINIA  
DEPARTMENT OF MINES  
OIL AND GAS WELLS DIVISION  
INSPECTOR'S PLUGGING REPORT

Permit No. \_\_\_\_\_ Well No. \_\_\_\_\_

COMPANY \_\_\_\_\_ ADDRESS \_\_\_\_\_

FARM \_\_\_\_\_ DISTRICT \_\_\_\_\_ COUNTY \_\_\_\_\_

Filling Material Used \_\_\_\_\_

Liner		Location		Amount	Packer	Location		
PLUGS USED AND DEPTH PLACED				BRIDGES		CASING AND TUBING		
CEMENT-THICKNESS	WOOD-SIZE	LEAD	CONSTRUCTION-LOCATION		RECOVERED	SIZE	LOST	

Drillers' Names \_\_\_\_\_

Remarks: \_\_\_\_\_

\_\_\_\_\_ I hereby certify I visited the above well on this date.

DATE

DISTRICT WELL INSPECTOR  
11/24/2023

STATE OF WEST VIRGINIA  
DEPARTMENT OF MINES  
OIL AND GAS WELLS DIVISION

RECEIVED

MAR 15 1983

OIL AND GAS DIVISION  
WV DEPARTMENT OF MINES

INSPECTOR'S WELL REPORT

Permit No. 85-6184

Oil or Gas Well \_\_\_\_\_  
(KIND)

Company Jenkins Energy Corp.

Address \_\_\_\_\_

Farm Richard C. Blouir et al

Well No. Blouir #1

District Clay County Ritchie

Drilling commenced \_\_\_\_\_

Drilling completed \_\_\_\_\_ Total depth \_\_\_\_\_

Date shot \_\_\_\_\_ Depth of shot \_\_\_\_\_

Initial open flow \_\_\_\_\_ /10ths Water in \_\_\_\_\_ Inch

Open flow after tubing \_\_\_\_\_ /10ths Merc. in \_\_\_\_\_ Inch

Volume \_\_\_\_\_ Cu. Ft.

Rock pressure \_\_\_\_\_ lbs. \_\_\_\_\_ hrs.

Oil \_\_\_\_\_ bbls., 1st 24 hrs.

Fresh water \_\_\_\_\_ feet \_\_\_\_\_ feet

Salt water \_\_\_\_\_ feet \_\_\_\_\_ feet

CASING AND TUBING	USED IN DRILLING	LEFT IN WELL	PACKERS
Size			
16			Kind of Packer _____
13			
10			Size of _____
8 1/4			
6 5/8			Depth set _____
5 3/16			
3			Perf. top _____
2			Perf. bottom _____
Liners Used			Perf. top _____
			Perf. bottom _____

CASING CEMENTED \_\_\_\_\_ SIZE \_\_\_\_\_ No. FT. \_\_\_\_\_ Date \_\_\_\_\_

NAME OF SERVICE COMPANY \_\_\_\_\_

COAL WAS ENCOUNTERED AT \_\_\_\_\_ FEET \_\_\_\_\_ INCHES

\_\_\_\_\_ FEET \_\_\_\_\_ INCHES \_\_\_\_\_ FEET \_\_\_\_\_ INCHES

\_\_\_\_\_ FEET \_\_\_\_\_ INCHES \_\_\_\_\_ FEET \_\_\_\_\_ INCHES

Drillers' Names \_\_\_\_\_

Remarks: Visit = 3552 foot deep. no gas shows noticed  
Pit O.K.

3-11-83  
DATE

Samuel N. H. 4/24/2023  
DISTRICT WELL INSPECTOR

STATE OF WEST VIRGINIA  
DEPARTMENT OF MINES  
OIL AND GAS WELLS DIVISION  
**INSPECTOR'S PLUGGING REPORT**

Permit No. \_\_\_\_\_ Well No. \_\_\_\_\_

COMPANY \_\_\_\_\_ ADDRESS \_\_\_\_\_

FARM \_\_\_\_\_ DISTRICT \_\_\_\_\_ COUNTY \_\_\_\_\_

Filling Material Used \_\_\_\_\_

Liner	Location	Amount	Packer	Location		
PLUGS USED AND DEPTH PLACED			BRIDGES	CASING AND TUBING		
CEMENT-THICKNESS	WOOD-SIZE	LEAD	CONSTRUCTION-LOCATION	RECOVERED	SIZE	LOST

Drillers' Names \_\_\_\_\_

Remarks: \_\_\_\_\_

\_\_\_\_\_ I hereby certify I visited the above well on this date.  
DATE

STATE OF WEST VIRGINIA  
DEPARTMENT OF MINES  
OIL AND GAS WELLS DIVISION

RECEIVED

MAR 18 1983

OIL AND GAS DIVISION  
WV DEPARTMENT OF MINES

INSPECTOR'S WELL REPORT

Permit No. 85-6184

Oil or Gas Well \_\_\_\_\_  
(KIND)

Company <u>Jenkins Energy Corp.</u>	CASING AND TUBING	USED IN DRILLING	LEFT IN WELL	PACKERS
Address _____	Size			
Farm <u>Richard E. Blouir et al</u>	16			Kind of Packer _____
Well No. <u>Blouir #1</u>	13			
District <u>Clay</u> County <u>Pitkin</u>	10			Size of _____
Drilling commenced <u>3-7-83</u>	8 1/4			
Drilling completed <u>3-13-83</u> Total depth <u>5925</u>	6 5/8			Depth set _____
Date shot _____ Depth of shot _____	5 3/16			
Initial open flow _____ /10ths Water in _____ Inch	3			Perf. top _____
Open flow after tubing _____ /10ths Merc. in _____ Inch	2			Perf. bottom _____
Volume _____ Cu. Ft.	Liners Used			Perf. top _____
Rock pressure _____ lbs. _____ hrs.				Perf. bottom _____
Oil _____ bbls., 1st 24 hrs.	CASING CEMENTED _____ SIZE _____ No. FT. _____ Date _____			
Fresh water _____ feet _____ feet	NAME OF SERVICE COMPANY _____			
Salt water _____ feet _____ feet	COAL WAS ENCOUNTERED AT _____ FEET _____ INCHES			
	_____ FEET _____ INCHES _____ FEET _____ INCHES			
	_____ FEET _____ INCHES _____ FEET _____ INCHES			

Drillers' Names \_\_\_\_\_

Remarks: Ran 5898' foot of 4 1/2" casing on 3-13-83  
Halliburton ran 705 sacks cement mix  
gas show 2207' 10/16 through 1 1/4"  
gas show 3990 18/16 through 1 1/2"  
Rig down and ready to move at time of visit

3-14-83  
DATE

Samuel N. N. 1/24/2023  
DISTRICT WELL INSPECTOR

STATE OF WEST VIRGINIA  
DEPARTMENT OF MINES  
OIL AND GAS WELLS DIVISION  
**INSPECTOR'S PLUGGING REPORT**

Permit No. \_\_\_\_\_ Well No. \_\_\_\_\_

COMPANY \_\_\_\_\_ ADDRESS \_\_\_\_\_

FARM \_\_\_\_\_ DISTRICT \_\_\_\_\_ COUNTY \_\_\_\_\_

Filling Material Used \_\_\_\_\_

Liner	Location	Amount	Packer	Location		
PLUGS USED AND DEPTH PLACED			BRIDGES	CASING AND TUBING		
CEMENT-THICKNESS	WOOD-SIZE	LEAD	CONSTRUCTION-LOCATION	RECOVERED	SIZE	LOST

Drillers' Names \_\_\_\_\_

Remarks: \_\_\_\_\_

\_\_\_\_\_ I hereby certify I visited the above well on this date.

DATE

STATE OF WEST VIRGINIA  
DEPARTMENT OF ENERGY  
OIL AND GAS WELLS DIVISION

RECEIVED  
JUL 29 1985

INSPECTOR'S WELL REPORT

Permit No. 85-6184

DIVISION OF OIL & GAS  
DEPARTMENT OF ENERGY  
(KIND)

Company <u>Jenkins Energy Corp.</u>	CASING AND TUBING	USED IN DRILLING	LEFT IN WELL	PACKERS
Address _____	Size			
Farm <u>Richard E. Blouir</u>	16			Kind of Packer _____
Well No. <u>Blouir #1</u>	13			
District <u>Clay</u> County <u>Ritchie</u>	10			Size of _____
Drilling commenced _____	8 1/4			
Drilling completed _____ Total depth _____	6 5/8			Depth set _____
Date shot _____ Depth of shot _____	5 3/16			
Initial open flow _____ /10ths Water in _____ Inch	3			Perf. top _____
Open flow after tubing _____ /10ths Merc. in _____ Inch	2			Perf. bottom _____
Volume _____ Cu. Ft.	Liners Used			Perf. top _____
Rock pressure _____ lbs. _____ hrs.				Perf. bottom _____
Oil _____ bbls., 1st 24 hrs.	CASING CEMENTED _____ SIZE _____ No. FT. _____ Date _____			
Fresh water _____ feet _____ feet	NAME OF SERVICE COMPANY _____			
Salt water _____ feet _____ feet	COAL WAS ENCOUNTERED AT _____ FEET _____ INCHES			
	_____ FEET _____ INCHES _____ FEET _____ INCHES			
	_____ FEET _____ INCHES _____ FEET _____ INCHES			

Drillers' Names \_\_\_\_\_

Remarks: *Visit-check for final inspection, found access road has serious erosion problems, due to fact that no diversion ditches have been placed in access road. Will contact Colburn Energy who now operates well and have access road reworked*

7-22-85  
DATE

Samuel M. Henning  
DISTRICT WELL INSPECTOR



**STATE OF WEST VIRGINIA  
DEPARTMENT OF MINES  
OIL AND GAS WELLS DIVISION  
INSPECTOR'S PLUGGING REPORT**

Permit No. \_\_\_\_\_ Well No. \_\_\_\_\_

COMPANY \_\_\_\_\_ ADDRESS \_\_\_\_\_

FARM \_\_\_\_\_ DISTRICT \_\_\_\_\_ COUNTY \_\_\_\_\_

Filling Material Used \_\_\_\_\_

Liner		Location	Amount	Packer	Location		
PLUGS USED AND DEPTH PLACED			BRIDGES		CASING AND TUBING		
CEMENT-THICKNESS	WOOD-SIZE	LEAD	CONSTRUCTION-LOCATION		RECOVERED	SIZE	LOST

Drillers' Names \_\_\_\_\_

Remarks:

*[Faint handwritten text, possibly bleed-through from the reverse side of the page]*

\_\_\_\_\_ I hereby certify I visited the above well on this date.

DATE

DISTRICT WELL INSPECTOR

11/24/2023

1R-26  
Obverse

INSPECTOR'S PERMIT SUMMARY FORM

1-17-83

WELL TYPE \_\_\_\_\_  
ELEVATION 1078  
DISTRICT CLAY  
QUADRANGLE ELLENBORO 7.5  
COUNTY RITCHIE

API# 47-085-6184  
OPERATOR JENKINS ENERGY CORP.  
TELEPHONE \_\_\_\_\_  
FARM RICHARD E. BLOUIR ET/AL  
WELL # 1

SURFACE OWNER \_\_\_\_\_ COMMENTS \_\_\_\_\_ TELEPHONE \_\_\_\_\_

TARGET FORMATION \_\_\_\_\_ DATE APPLICATION RECEIVED \_\_\_\_\_

DATE STARTED \_\_\_\_\_

LOCATION 3-3-83 NOTIFIED \_\_\_\_\_ DRILLING COMMENCED 3-7-83

WATER DEPTHS 45', \_\_\_\_\_, \_\_\_\_\_, \_\_\_\_\_

COAL DEPTHS \_\_\_\_\_, \_\_\_\_\_, \_\_\_\_\_, \_\_\_\_\_

CASING

Ran 1169 feet of 8 5/8" "pipe on 3-9-83 with 300 SACKS fill up  
Ran 5898 feet of 4 1/2" "pipe on 3-13-83 with 705 SACKS fill up  
Ran \_\_\_\_\_ feet of \_\_\_\_\_ "pipe on \_\_\_\_\_ with \_\_\_\_\_ fill up  
Ran \_\_\_\_\_ feet of \_\_\_\_\_ "pipe on \_\_\_\_\_ with \_\_\_\_\_ fill up

TD 5925 feet on 3-13-83

**RECEIVED**  
DEPARTMENT OF ENERGY  
OIL AND GAS

PLUGGING

Type	From	To	Remarks
			APR 15 1986 Pipe removed

Pit Discharge date: \_\_\_\_\_ Type \_\_\_\_\_

Field analysis ph \_\_\_\_\_ fe \_\_\_\_\_ cl \_\_\_\_\_

Well Record received \_\_\_\_\_

Date Released 4-11-86

*Samuel A. Hersman*  
Inspector's signature

11/24/2023

API# 47 085 - 6184

LIST ALL VISITS FOR THIS PERMIT

DATE	TIME	PURPOSE	COMMENTS
3-3-83		Visit - starting dirt work	
3-7-83		Visit - Moving rig on site	
3-8-83		Visit - 760 foot deep.	
3-9-83		Visit - Ran surface casing	
3-11-83		Visit - 3552 foot deep	
3-14-83		Visit Pick up T.P. Report	
7-22-85		Visit - Check reclamation on access road	
4-11-86		Visit Make Final inspection	

Notes

22 111183

9675'

LATITUDE 39° 17' 30"

LONGITUDE 81° 00' 00"

NORTH

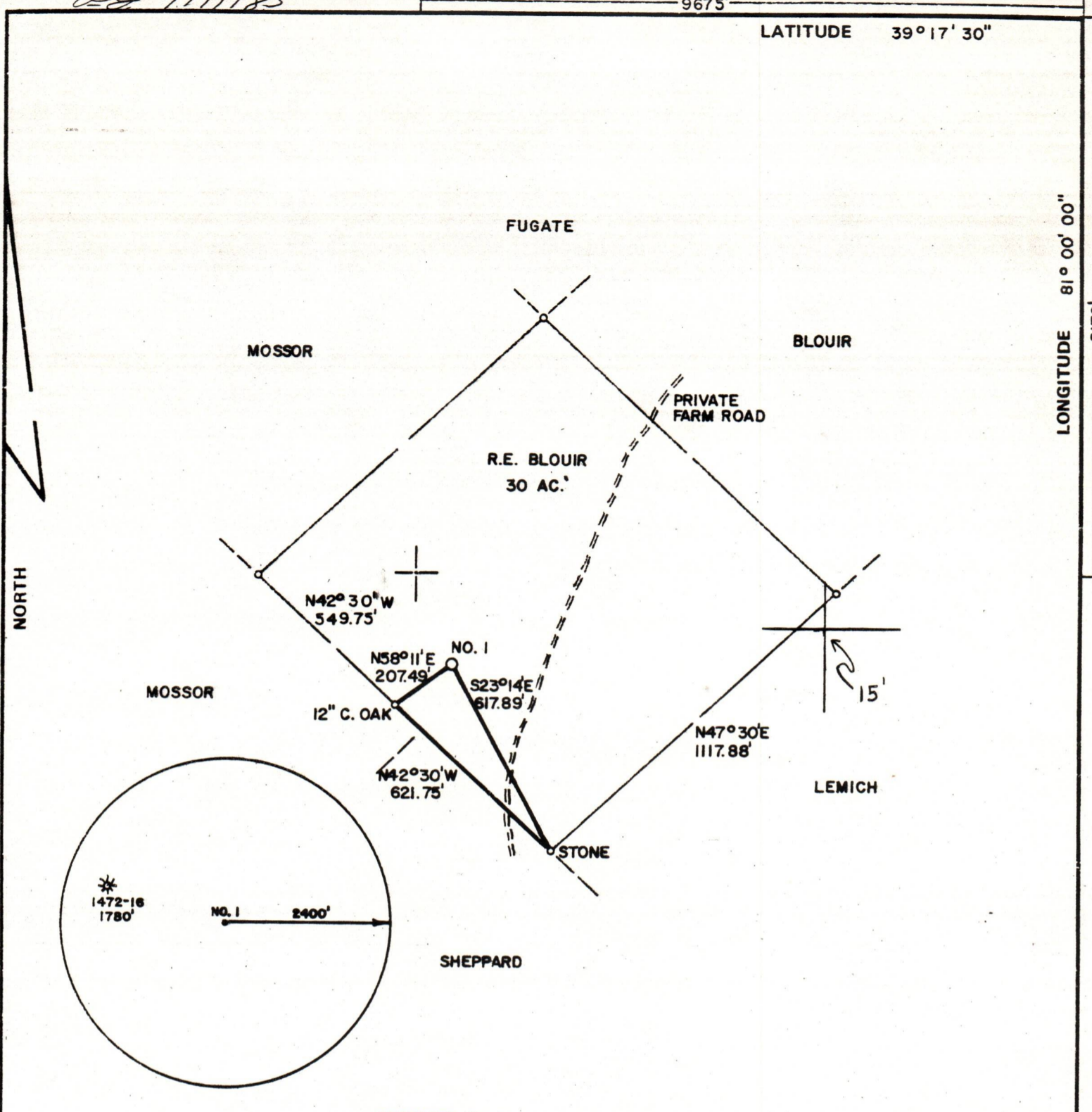

PREPARED BY DAVIS ASSOCIATES, CLARKSBURG, WV

FILE NO. \_\_\_\_\_  
 DRAWING NO. \_\_\_\_\_  
 SCALE 1" = 400'  
 MINIMUM DEGREE OF ACCURACY 1 in 200  
 PROVEN SOURCE OF ELEVATION TOP OF KNOB 2200'  
NE OF LOCATION ELEV. - 1098'

I THE UNDERSIGNED, HEREBY CERTIFY THAT THIS PLAT IS CORRECT TO THE BEST OF MY KNOWLEDGE AND BELIEF AND SHOWS ALL THE INFORMATION REQUIRED BY LAW AND THE REGULATIONS ISSUED AND PRESCRIBED BY THE DEPARTMENT OF MINES.  
 (SIGNED) Steph D. Losh  
 R.P.E. \_\_\_\_\_ L.L.S. 674

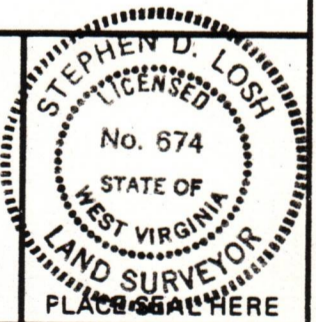

STATE OF WEST VIRGINIA  
 DEPARTMENT OF MINES  
 OIL AND GAS DIVISION



DATE JANUARY 6, 19 83  
 OPERATOR'S WELL NO. BLOUIR NO. 1  
 API WELL NO. \_\_\_\_\_  
47 - 085 - 6184  
 STATE COUNTY PERMIT

(+) DENOTES LOCATION OF WELL ON UNITED STATES TOPOGRAPHIC MAPS  
 WELL TYPE: OIL \_\_\_ GAS X LIQUID INJECTION \_\_\_ WASTE DISPOSAL \_\_\_  
 (IF "GAS,") PRODUCTION X STORAGE \_\_\_ DEEP \_\_\_ SHALLOW X  
 LOCATION: ELEVATION 1078' WATER SHED HUSHERS RUN  
 DISTRICT CLAY COUNTY RITCHIE 11/24/2023  
 QUADRANGLE ELLENBORO 7.5 min.  
 SURFACE OWNER RICHARD E. BLOUIR ACREAGE 30  
 OIL & GAS ROYALTY OWNER RICHARD E. BLOUIR, et. al. LEASE ACREAGE 100  
 LEASE NO. \_\_\_\_\_  
 PROPOSED WORK: DRILL X CONVERT \_\_\_ DRILL DEEPER \_\_\_ REDRILL \_\_\_ FRACTURE OR  
 STIMULATE \_\_\_ PLUG OFF OLD FORMATION \_\_\_ PERFORATE NEW  
 FORMATION \_\_\_ OTHER PHYSICAL CHANGE IN WELL (SPECIFY) \_\_\_\_\_

PLUG AND ABANDON \_\_\_ CLEAN OUT AND REPLUG \_\_\_  
 TARGET FORMATION SHALE ESTIMATED DEPTH 4800'  
 WELL OPERATOR JENKINS ENERGY CORP. DESIGNATED AGENT CARLTON DAVIS  
 ADDRESS P.O. BOX 980