



1) Date: 12-3, 1982
 2) Operator's Well No. 3
 3) API Well No. 47 085 6062
 State County Permit

DRILLING CONTRACTOR:

Burdette Drilling Co.
Charleston, WV 25312

STATE OF WEST VIRGINIA
 DEPARTMENT OF MINES, OIL AND GAS DIVISION

OIL AND GAS WELL PERMIT APPLICATION

- 4) WELL TYPE: A Oil / Gas X /
 B (If "Gas", Production X / Underground storage / Deep / Shallow X /)
- 5) LOCATION: Elevation: 1142 Watershed: Wolfpen Run
 District: Grant County: Ritchie Quadrangle: Ellenboro 7.5
- 6) WELL OPERATOR Burdette Oil & Gas Co. Inc. 11) DESIGNATED AGENT Donald E. Casto
 Address P. O. Box 10107 Sta. C Address Rt. 2, Box 496
Charleston, WV 25312 St. Marys, WV 26170
- 7) OIL & GAS ROYALTY OWNER Clinton J. Jameson, et al 12) COAL OPERATOR
 Address Rt. 1, Ellenboro, WV Address
- 8) SURFACE OWNER Clinton J. Jameson 13) COAL OWNER(S) WITH DECLARATION ON RECORD:
 Address Rt. 1, Ellenboro, WV Name
 Acreage 28 Address
- 9) FIELD SALE (IF MADE) TO:
 Address None as yet Name
 Address
- 10) OIL & GAS INSPECTOR TO BE NOTIFIED
 Name Address
 Address
- 15) PROPOSED WORK: Drill X / Drill deeper / Redrill / Fracture or stimulate X /
 Plug off old formation / Perforate new formation /
 Other physical change in well (specify)
- 16) GEOLOGICAL TARGET FORMATION, Devonian Shale
- 17) Estimated depth of completed well, 4800 feet
- 18) Approximate water strata depths: Fresh, 300 feet; salt, 1000 feet.
- 19) Approximate coal seam depths: None Is coal being mined in the area? Yes / No X

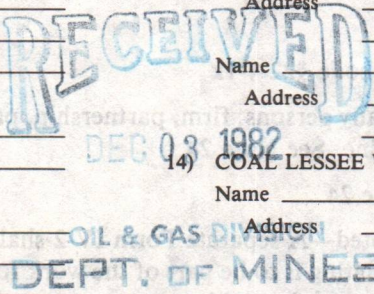

20) CASING AND TUBING PROGRAM

CASING OR TUBING TYPE	SPECIFICATIONS					FOOTAGE INTERVALS		CEMENT FILL-UP OR SACKS (Cubic feet)	PACKERS
	Size	Grade	Weight per ft.	New	Used	For drilling	Left in well		
Conductor	11			X		40			Kinds
Fresh water									Sizes
Coal									Depths set
Intermediate	8 5/8		23	X		1250	1250	To Surface	
Production	4 1/2		10.5	X		4800	4800	Back to 2700	
Tubing									Perforations:
Liners									Top Bottom

- 21) EXTRACTION RIGHTS
 Check and provide one of the following:
 Included is the lease or leases or other continuing contract or contracts by which I hold the right to extract oil or gas.
 The requirement of Code 22-4-1-(c) (1) through (4). (See reverse side for specifics.) ON File for Well # 3

22) ROYALTY PROVISIONS
 Is the right to extract, produce or market the oil or gas based upon a lease or other continuing contract or contracts providing for flat well royalty or any similar provision for compensation to the owner of the oil or gas in place which is not inherently related to the volume of oil or gas so extracted, produced or marketed? Yes No

If the answer above is No, nothing additional is needed. If the answer is Yes, you may use Affidavit Form IV-60.

23) Required Copies (See reverse side.)
 24) Copies of this Permit Application and the enclosed plat and reclamation plan have been mailed by registered mail or delivered by hand to the above named coal operator, coal owner(s), and coal lessee on or before the day of the mailing or delivery of this Permit Application to the Department of Mines at Charleston, West Virginia.

Notary:
 My Commission Expires

Signed: Michael A. Burdette
 Its: Executive Vice President

OFFICE USE ONLY
 DRILLING PERMIT

Permit number 47-085-6062 Date Dec. 6 03/29/2024 1982

This permit covering the well operator and well location shown below is evidence of permission granted to drill in accordance with the pertinent legal requirements subject to the conditions contained herein and on the reverse hereof. **Notification must be given to the District Oil and Gas Inspector. (Refer to No. 10) Prior to the construction of roads, locations and pits for any permitted work.** In addition, the well operator or his contractor shall notify the proper district oil and gas inspector 24 hours before actual permitted work has commenced.)

Permit expires August 6, 1983 unless drilling is commenced prior to that date and prosecuted with due diligence.

Bond: <u>Blanket</u>	Agent: <u>OK</u>	Plat: <u> </u>	Casing: <u> </u>	Fee: <u>239</u>
----------------------	------------------	-------------------	---------------------	-----------------

 Administrator, Office of Oil and Gas

NOTE: Keep one copy of this permit posted at the drilling location.

Line Item Explanation

- 1) Date of Application
- 2) Your well name and number
- 3) To be filled out by office of oil & gas
- 4A) "Oil" means natural crude oil or petroleum and other hydrocarbons, regardless of gravity, which are produced at the well in liquid form by ordinary production methods and which are not the result of condensation of gas after it leaves underground reservoirs: "Gas" means all natural gas and all other fluid hydrocarbons not defined as oil.
- 4B) "Shallow well" means any well drilled and completed in a formation above the top of the uppermost member of the "Onondaga Group" or a depth less than six thousand feet, whichever is shallower.
"Deep well" means any well drilled and completed in a formation at or below the top of the uppermost member of the "Onondaga Group" or at a depth less than six thousand feet, whatever is shallower.
- 5) Where well is located
- 6) Before a permit can be issued in a corporation, company partnership, or fictitious name, the name must be registered with the Secretary of State Office
- 7) Use separate sheet if necessary
- 8) Present surface owner at time application is filed.
- 9) Optional
- 11) See Reg. 7.01 relating to code §22-4-1k
- 12) "Coal Operator" means any persons, firm, partnership, partnership association or corporation that proposes to or does operate a coal mine. See Note 24
- 13 & 14) As per §22-4-20; See Note 24
- 15) Work that will be attempted—A separate Form IV-2 shall not be required for fracturing or stimulating a well where fracturing or stimulating is to be part of the work for which a permit is sought and is noted as such on the Form IV-2 filed in connection therewith.
- 16) Anticipated formation for which well will be completed
- 17) Self explanatory
- 18) Depth to deepest freshwater, and shallowest salt water, taken from nearby wells corrected for differences in elevation
- 19) All coal seam depths
- 20) Proposed casing program and cementing refer to Code 22-4-5, 22-4-6, 22-4-7, 22-4-8, 22-4-8a Reg 9.01, 15.01, 15.02, 15.03, 15.04, 25.01, 25.02, 25.03, 25.04
- 21) Code 22-4-11(c) - In lieu of filing the lease or leases or other continuing contract or contracts, the applicant for a permit described herein may file the following:
 - (1) A brief description of the tract of land including the district and county wherein the tract is located;
 - (2) The identification of all parties to all leases or other continuing contractual agreements by which the right to extract, produce or market the oil or gas is claimed;
 - (3) The book and page number wherein each such lease or contract by which the right to extract, produce or market the oil or gas is recorded;
 - (4) A brief description of the royalty provisions of each such lease or contract.
- 22) Code 22-4-11(d) and 22-4-11(e).
- 23) Regulation 7.02 of the Department of Mines provides that the original and four copies of Form IV-2 must be filed with the Department, accompanied by (i) a plat in the form prescribed by Regulation 11, (ii) a bond in one of the forms prescribed by Regulation 12, or in lieu thereof the other security allowed by Code §22-4-2, (iii) Form IV-9, "Reclamation Plan", applicable to the reclamation required by Code §22-4-12b and Regulation 23, (iv) unless previously paid on the same well, the fee required by Code §22-4-12a, and (v) if applicable, the consent required by Code §22-4-8a from the owner of any water well or dwelling within 200 feet of the proposed well.
- 24) **The above named coal operator, coal owner(s), and coal lessee are hereby notified that any objection they wish to make or are required to make by Code §22-4-3 must be filed with the Department of Mines within fifteen (15) days after the receipt of this Application by the Department.**

The following waiver must be completed by the coal operator and by any coal owner or coal lessee who has recorded a declaration under Code 22-4-20, if the permit is to be issued within fifteen (15) days of receipt thereof.

WAIVER

The undersigned coal operator _____ / owner _____ / lessee _____ / of the coal under this well location has examined this proposed well location. If a mine map exists which covers the area of the well location, the well location has been added to the mine map. The undersigned has no objection to the work proposed to be done at this location, provided, the well operator has complied with all applicable requirements of the West Virginia Code and the governing regulations.

03/29/2024

Date: _____, 19_____

By _____

Its _____

ATTACH OR PHOTOCOPY SECTION OF INVOLVED TOPOGRAPHIC MAP. QUADRANGLE Ellenboro 7 1/2'

LEGEND
WELL SITE ⊕ ACCESS ROAD —

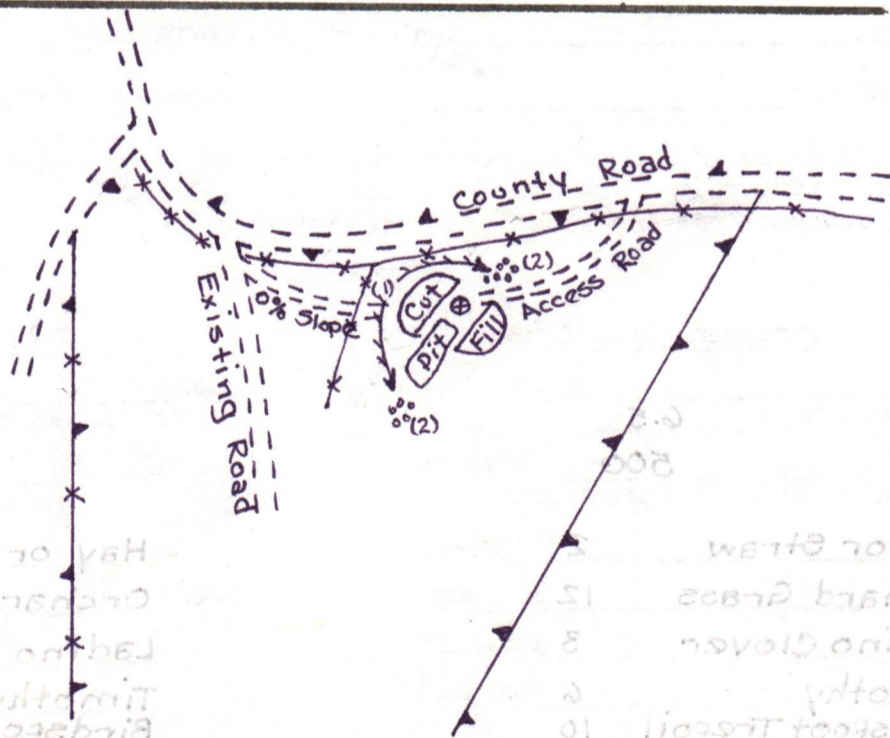
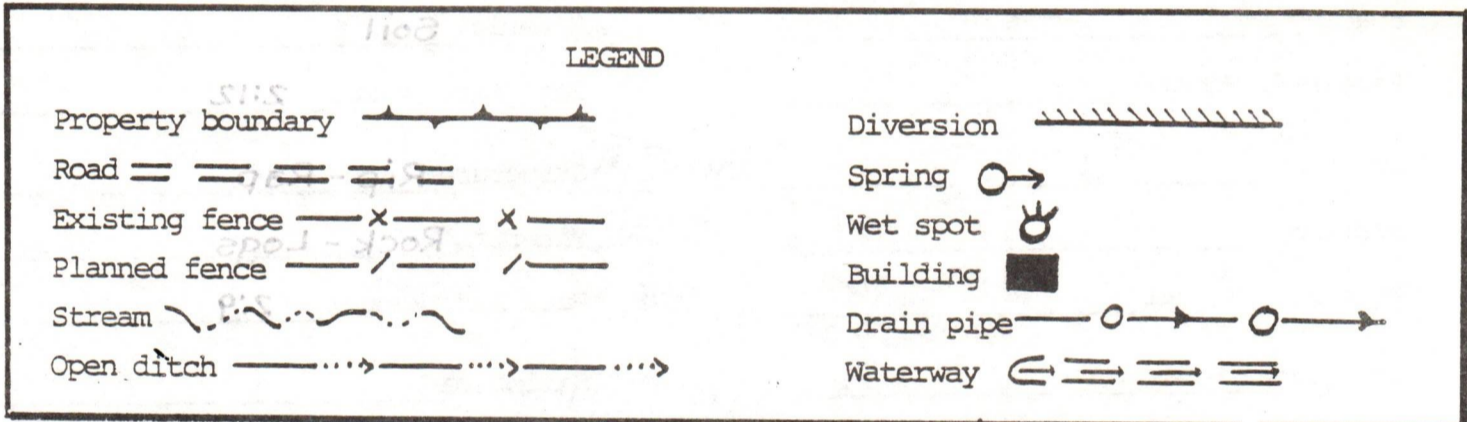
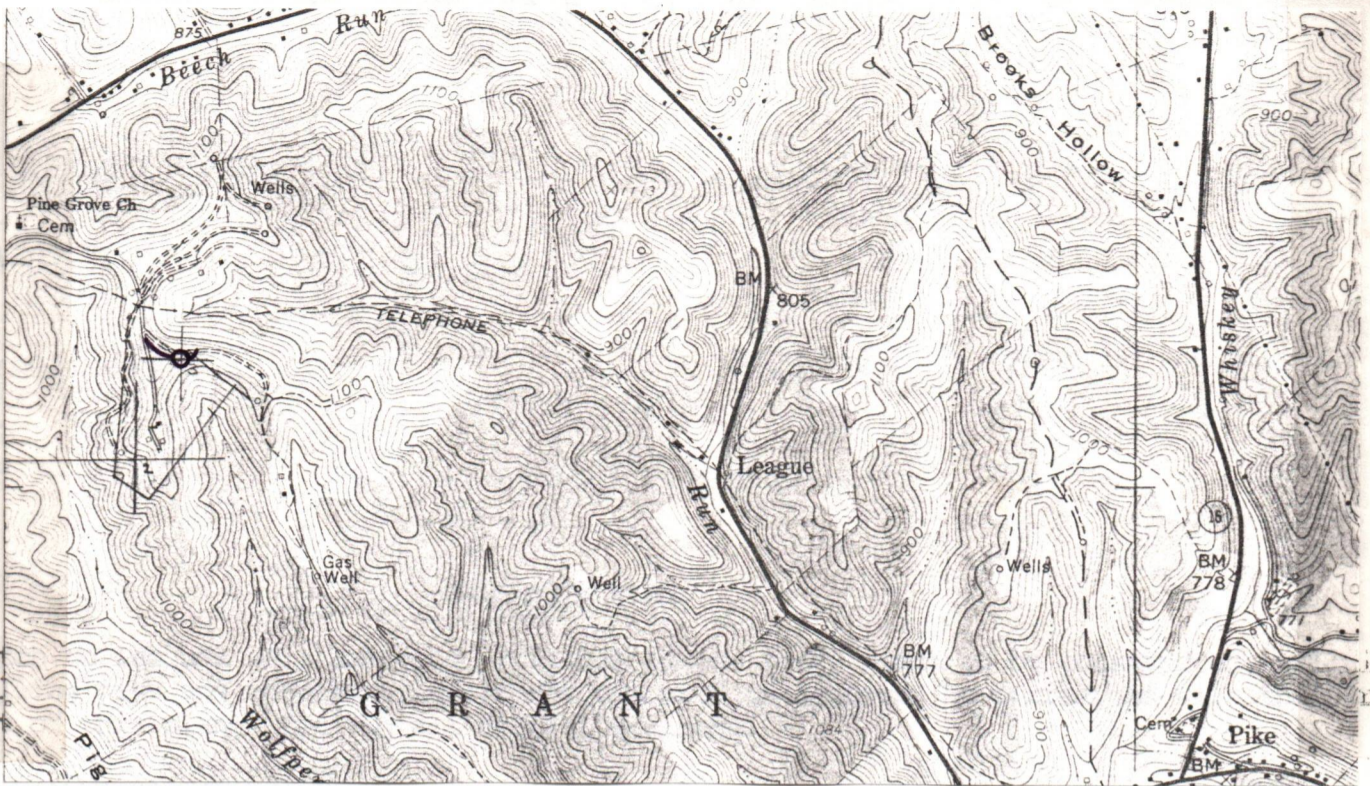

- Comments:
1. Length of Access Road 400'
 2. Location Located in Field - No Brush or Trees
 3. _____
 4. _____
 5. _____

03/29/2024



IV-9
(Rev 8-81)

DATE 6 October 1982
WELL NO. Jameson # 3
API NO. 47 - 085 - 6062

State of West Virginia
Department of Mines
Oil and Gas Division
Construction & Reclamation Plan

COMPANY NAME BURDETTE OIL + GAS CO. INC. DESIGNATED AGENT Don Casto
ADDRESS P.O. BOX 10167, Sta. C ADDRESS Rt. 2, Box 496
Charleston, WV 25312 St. Marys, W.Va. 26170
Telephone (304) 744-1361 Telephone (304) 684-9358
LANDOWNER Clinton J. Jameson SOIL CONS. DISTRICT Little Kanawha
Revegetation to be carried out by Don Casto (Agent)

This plan has been reviewed by Little Kanawha SCD. All corrections and additions become a part of this plan: 11-29-82
(Date)

Jarrett Newlon
(SCD Agent)

ACCESS ROAD	LOCATION
Structure <u>see sketch</u> (A)	Structure <u>Diversion Ditch</u> (1)
Spacing _____	Material <u>Soil</u>
Page Ref. Manual _____	Page Ref. Manual <u>2:12</u>
Structure _____ (B)	Structure <u>Rip - Rap</u> (2)
Spacing _____	Material <u>Rock - Logs</u>
Page Ref. Manual _____	Page Ref. Manual <u>2:9</u>
Structure _____ (C)	Structure _____ (3)
Spacing _____	Material _____
Page Ref. Manual _____	Page Ref. Manual _____

RECEIVED
DEC 03 1982
OIL & GAS DIVISION
DEPT. OF MINES

All structures should be inspected regularly and repaired if necessary. All commercial timber is to be cut and stacked and all brush and small timber to be cut and removed from the site before dirt work begins.

REVEGETATION

Treatment Area I	Treatment Area II
Lime _____ Tons/acre or correct to pH <u>6.5</u>	Lime _____ Tons/acre or correct to pH <u>6.5</u>
Fertilizer <u>500</u> lbs/acre (10-20-20 or equivalent)	Fertilizer <u>500</u> lbs/acre (10-20-20 or equivalent)
Mulch <u>Hay or Straw</u> <u>2</u> Tons/acre	Mulch <u>Hay or Straw</u> <u>2</u> Tons/acre
Seed* <u>Orchard Grass</u> <u>12</u> lbs/acre	Seed* <u>Orchard Grass</u> <u>12</u> lbs/acre
<u>Ladino Clover</u> <u>3</u> lbs/acre	<u>Ladino Clover</u> <u>3</u> lbs/acre
<u>Timothy</u> <u>6</u> lbs/acre	<u>Timothy</u> <u>6</u> lbs/acre
<u>Birdsfoot Trefoil</u> <u>10</u> lbs/acre	<u>Birdsfoot Trefoil</u> <u>10</u> lbs/acre

*Inoculate all legumes such as vetch, trefoil and clovers with the proper bacterium. Inoculate with 3X recommended amount.

03/29/2024

PLAN PREPARED BY William R. Mossor, L.L.S.

ADDRESS 106 North Spring Street
Harrisville, W.Va. 26362

PHONE NO. (304) 643-4572

NOTES: Please request landowners' cooperation to protect new seedling for one growing season. Attach separate sheets as necessary for comments.

STATE OF WEST VIRGINIA
 DEPARTMENT OF MINES
 OIL AND GAS DIVISION
FINAL INSPECTION REQUEST
INSPECTOR'S COMPLIANCE REPORT

RECEIVED
 DEC 5 - 1983
 OIL & GAS DIVISION
 DEPT. OF MINES

Permit No. 47-085-6062 County Ritchie
 Company Burdette Oil & Gas Co. Inc. Farm Clinton J. Jameson
 Inspector Samuel Hersman Well No. 3
 Date 11-30-83

RULE	DESCRIPTION	IN COMPLIANCE	
		Yes	No
23.06	Notification Prior to starting Work	_____	_____
25.04	Prepared before Drilling to prevent waste	_____	_____
25.03	High-Pressure Drilling	_____	_____
16.01	Required Permits at wellsite	_____	_____
15.03	Adequate Fresh Water Casing	_____	_____
15.02	Adequate Coal Casing	_____	_____
15.01	Adequate Production Casing	_____	_____
15.04	Adequate Cement Strength	_____	_____
23.02	Maintained Access Roads	_____	_____
25.01	Necessary Equipment to prevent Waste	_____	_____
23.03	Reclaimed Drilling Site	_____	_____
23.04	Reclaimed Drilling Pits	_____	_____
23.05	No surface or underground Pollution	_____	_____
7.03	Identification Markings	_____	_____

COMMENTS: Final on Cancellation
no location or road built

I have inspected the above well and (HAVE/HAVE NOT) found it to be in compliance with all of the rules and regulations of the Office of Oil and Gas Department of Mines of the State of West Virginia.

SIGNED: Samuel M. Hersman
 DATE: 11-30-83

03/29/2024



State of West Virginia
Department of Mines
Oil and Gas Division
Charleston 25305

WALTER N. MILLER
DIRECTOR

THEODORE M. STREIT
ADMINISTRATOR

December 12, 1983

Burdette Oil & Gas Co., Inc.
2303 Roxalana Road
Dunbar, West Virginia 25064

In Re: PERMIT NO: 085-6062
FARM: Clinton J. Jameson
WELL NO: 3
DISTRICT: Grant
COUNTY Ritchie

Gentlemen:

The FINAL INSPECTION REPORT for the above described well has been received in this office. Only the column check below applies:

XXXXXX The well designated by the above permit number has been released under your Blanket Bond. (Permit Cancelled - Never Drilled.)

_____ Please return the enclosed cancelled single bond which covered the well designated by the above permit number to the surety company who executed said bond in your behalf, in order that they may give you credit on their records.

_____ Your well record was received and reclamation requirements approved. In accordance with Chapter 22, Article 4, Section 2, the above captioned well will remain under bond coverage for life of the well.

Very truly yours,

Theodore M. Streit, Administrator
Office of Oil & Gas-Dept. Mines

03/29/2024

M.S. 12/3/82

10000'

LATITUDE 39° 20'

LONGITUDE 81° 05'

NORTH

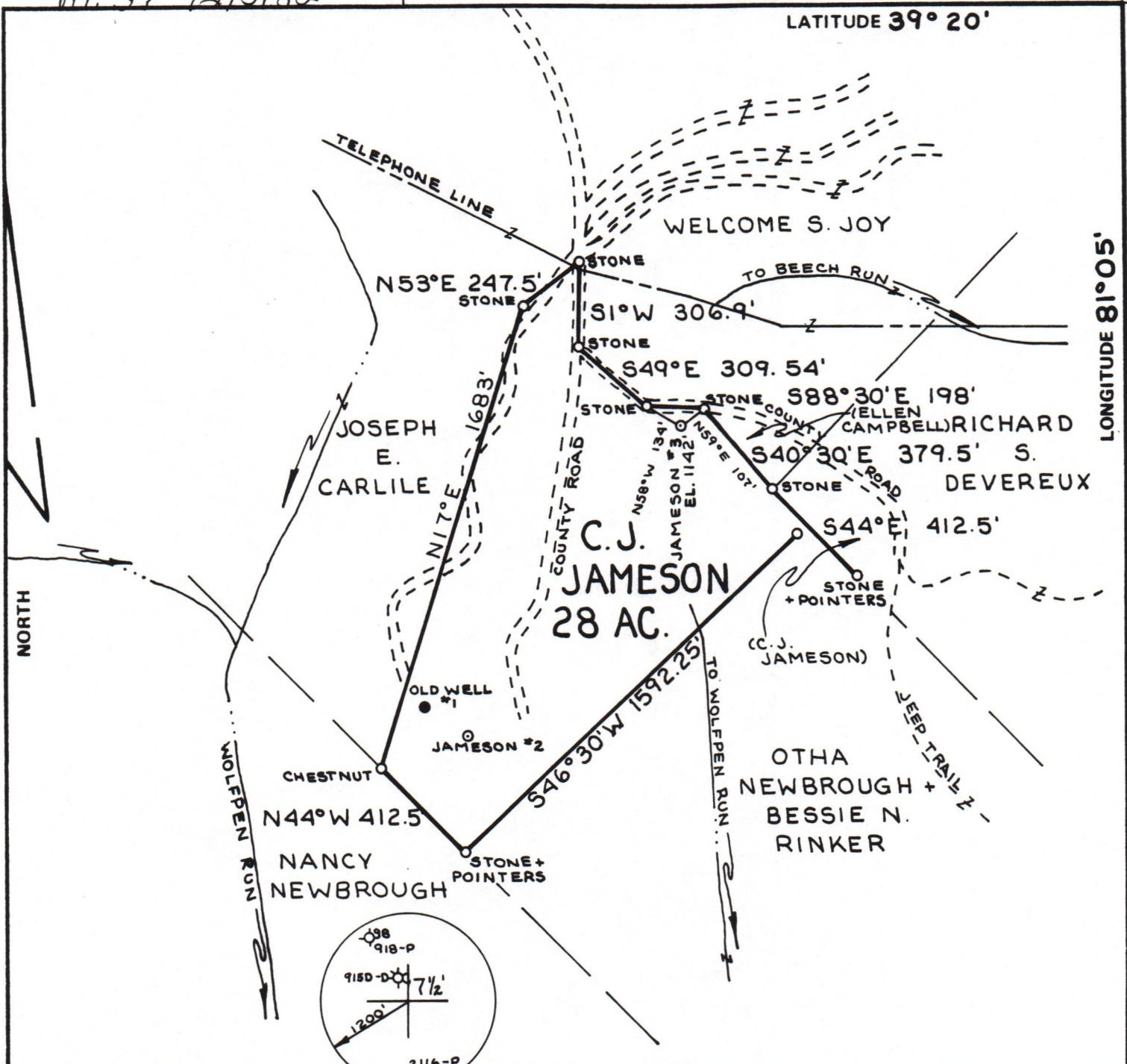

FILE NO. _____
 DRAWING NO. _____
 SCALE **1" = 500'**
 MINIMUM DEGREE OF ACCURACY **1:200**
 PROVEN SOURCE OF ELEVATION **ROAD INT. 1079'**

*I THE UNDERSIGNED, HEREBY CERTIFY THAT THIS PLAT IS CORRECT TO THE BEST OF MY KNOWLEDGE AND BELIEF AND SHOWS ALL THE INFORMATION REQUIRED BY LAW AND THE REGULATIONS ISSUED AND PRESCRIBED BY THE DEPARTMENT OF MINES.
 (SIGNED) William P. [Signature]
 R.P.E. _____ L.L.S. 551

PLACE SEAL HERE

(+) DENOTES LOCATION OF WELL ON UNITED STATES TOPOGRAPHIC MAPS
 FORM IV-6 (8-78)



DATE **6 OCTOBER**, 19 **82**
 OPERATOR'S WELL NO. **JAMESON #3**
 API WELL NO. _____
47 - 085 - 6062
 STATE COUNTY PERMIT

STATE OF WEST VIRGINIA
 DEPARTMENT OF MINES
 OIL AND GAS DIVISION

CANCELLED

WELL TYPE: OIL GAS LIQUID INJECTION _____ WASTE DISPOSAL _____
 (IF "GAS,") PRODUCTION STORAGE _____ DEEP _____ SHALLOW
 LOCATION: ELEVATION **1142'** WATER SHED **WOLFPEN RUN**
 DISTRICT **GRANT** COUNTY **RITCHIE**
 QUADRANGLE **ELLENBORO 7 1/2'**
 SURFACE OWNER **CLINTON J. JAMESON** ACREAGE **28**
 OIL & GAS ROYALTY OWNER **C.J. JAMESON, ET AL.** LEASE ACREAGE **28** **03/29/2024**
 LEASE NO. _____
 PROPOSED WORK: DRILL CONVERT _____ DRILL DEEPER _____ REDRILL _____ FRACTURE OR STIMULATE _____ PLUG OFF OLD FORMATION _____ PERFORATE NEW FORMATION _____ OTHER PHYSICAL CHANGE IN WELL (SPECIFY) _____

PLUG AND ABANDON _____ CLEAN OUT AND REPLUG _____
 TARGET FORMATION **LOWER DEVONIAN SHALE** ESTIMATED DEPTH **4800'**
 WELL OPERATOR **BURDETTE OIL + GAS** DESIGNATED AGENT **DON CASTO**
 ADDRESS **P.O. Box 10167 Sta. C Charleston, WV 25312** ADDRESS **RT. 2, BOX 496 ST. MARYS, W.VA. 26170**

2909 171