

(Obverse)

(Revised 3-81)



Farm Metz #1

API #47 - 085 - 5701

Date 6/17/82

STATE OF WEST VIRGINIA
OFFICE OF OIL AND GAS - DEPARTMENT OF MINES

OIL AND GAS WELL PERMIT APPLICATION

WELL TYPE: Oil X / Gas X /

(If "Gas", Production X / Underground storage / Deep / Shallow X)

LOCATION: Elevation: 1064' Watershed: Cabin Run
District: Grant County: Ritchie Quadrangle: Cairo (7 1/2')

WELL OPERATOR Wayman W. Buchanan
Address 444 Petroleum Commerce Building
San Antonio, Texas 78205

DESIGNATED AGENT Jim P. Morris
Address 401 Peoples Building
Charleston, WV 25301

OIL AND GAS ROYALTY OWNER Woodrow Metz
Address 8350 Emerson Avenue
Parkersburg, WV 26101
Acreage 35

COAL OPERATOR None
Address

SURFACE OWNER Gene Metz
Address Mineral Wells, WV 26150
Acreage 35

COAL OWNER(S) WITH DECLARATION ON RECORD:
NAME
Address

FIELD SALE (IF MADE) TO:
NAME
Address

NAME
Address

OIL AND GAS INSPECTOR TO BE NOTIFIED:

COAL LESSEE WITH DECLARATION ON RECORD:
NAME
Address

NAME Deo Mace
Address Rt. 1, Box 5
Sandridge, WV 25274
Telephone 655-7398

RECEIVED

JUN 17 1982

OIL AND GAS DIVISION
WV DEPARTMENT OF MINES

The undersigned well operator is entitled to operate for oil or gas purposes at the above location under a deed / lease X / other contract / dated 9/25, 1981 to the undersigned well operator from Woodrow Metz

(If said deed, lease, or other contract has been recorded:)

Recorded on 10/20, 1981, in the office of the Clerk of County Commission of

Ritchie County, West Virginia, in 139 Book at page 128. A permit is requested as follows:

PROPOSED WORK: Drill X / Drill Deeper / Redrill / Fracture or stimulate
Plug off old formation / Perforate new formation /
Other physical change in well (specify)

--planned as shown on the work order on the reverse side hereof.

The above named coal operator, coal owner(s), and coal lessee are hereby notified that any objection they wish to make or are required to make by Code §22-4-3 must be filed with the Department of Mines within fifteen (15) days after receipt of this Application by the Department of Mines. Copies of this Permit Application and the enclosed plat and reclamation plan have been mailed by registered mail or delivered by hand to the above named coal operator, coal owner(s), and coal lessees on or before the day of the mailing or delivery of this Application to the Department of Mines at Charleston, West Virginia.

PLEASE SUBMIT COPIES OF ALL GEOPHYSICAL LOGS DIRECTLY TO:

WEST VIRGINIA OIL AND GAS CONSERVATION COMMISSION
1613 WASHINGTON ST., E.
CHARLESTON, WV 25311

BLANKET BOND

Wayman W. Buchanan
Well Operator
By: Jim P. Morris
Designated Agent

PROPOSED WORK ORDER

THIS IS AN ESTIMATE ONLY:
ACTUAL INFORMATION MUST BE SUBMITTED ON FORM IV-35 UPON COMPLETION

DRILLING CONTRACTOR (IF KNOWN) Clint Hurt
Address Edens Fork, WV

GEOLOGICAL TARGET FORMATION Marcellus Shale
Estimated depth of completed well 5200 feet. Rotary / Cable tools
Approximate water strata depths: Fresh, 200 feet; salt, 5/42050 feet.
Approximate coal seam depths: None
Is coal being mined in this area: Yes / No

DRILLING AND TUBING PROGRAM

DRILLING OR TUBING TYPE	SPECIFICATIONS					FOOTAGE INTERVALS		CEMENT FILL UP OR SACKS Cubic ft.	PACKERS
	Size	Grade	Weight per ft	New	Used	For Drilling	Left in Well		
Conductor	9 5/8			X			350	Circ.	Kinds
Fresh water									
Coal									Sizes
Intermed.	7			X			2250	Circ.	
Production	4 1/2			X			5190	519 sks.	Depths set
Tubing									
Runners									Perforations: Top Bottom

NOTE: Regulation 7.02 of the Department of Mines provides that the original and four copies of Form IV-2 must be filed with the Department, accompanied by (i) a plat in the form prescribed by Regulation 11, (ii) a bond in one of the forms prescribed by Regulation 12, or in lieu thereof the other security allowed by Code §22-4-2, (iii) Form IV-9, "Reclamation Plan" applicable to the reclamation required by Code §22-4-12b and Regulation 23, (iv) unless previously paid on the same well, the fee required by Code §22-4-12a, and (v) if applicable, the consent required by Code §22-4-8a from the owner of any water well or dwelling within 200 feet of the proposed well.

A separate Form IV-2 shall not be required for fracturing or stimulating a well where fracturing or stimulating is to be part of the work for which a permit is sought and is noted as such on the Form IV-2 filed in connection therewith.

THIS PERMIT MUST BE POSTED AT THE WELL SITE.
ALL PROVISIONS BEING IN ACCORDANCE WITH CHAPTER 22,
ARTICLE 4 OF THE W. VA. CODE, THE LOCATION IS HEREBY
APPROVED FOR Drilling **. THIS PERMIT SHALL EXPIRE**
IF OPERATIONS HAVE NOT COMMENCED BY 2-18-83
BY [Signature]

The following waiver must be completed by the coal operator and by any coal owner or coal lessee who has recorded a declaration under Code §22-4-20, if the permit is to be issued within fifteen (15) days of receipt thereof:

W A I V E R

I, the undersigned coal operator / owner / lessee / of the coal under this well location has examined this proposed well location. If a mine map exists which covers the area of the well location, the well location has been added to the mine map. The undersigned has no objection to the work proposed to be done at this location, provided the coal operator has complied with all applicable requirements of the West Virginia Code and the governing regulations.

Date: , 19 .

By:
Its:

File

04/19/2024

ATTACH OR PHOTOCOPY SECTION OF INVOLVED TOPOGRAPHIC MAP. QUADRANGLE CAIRO (7.5')

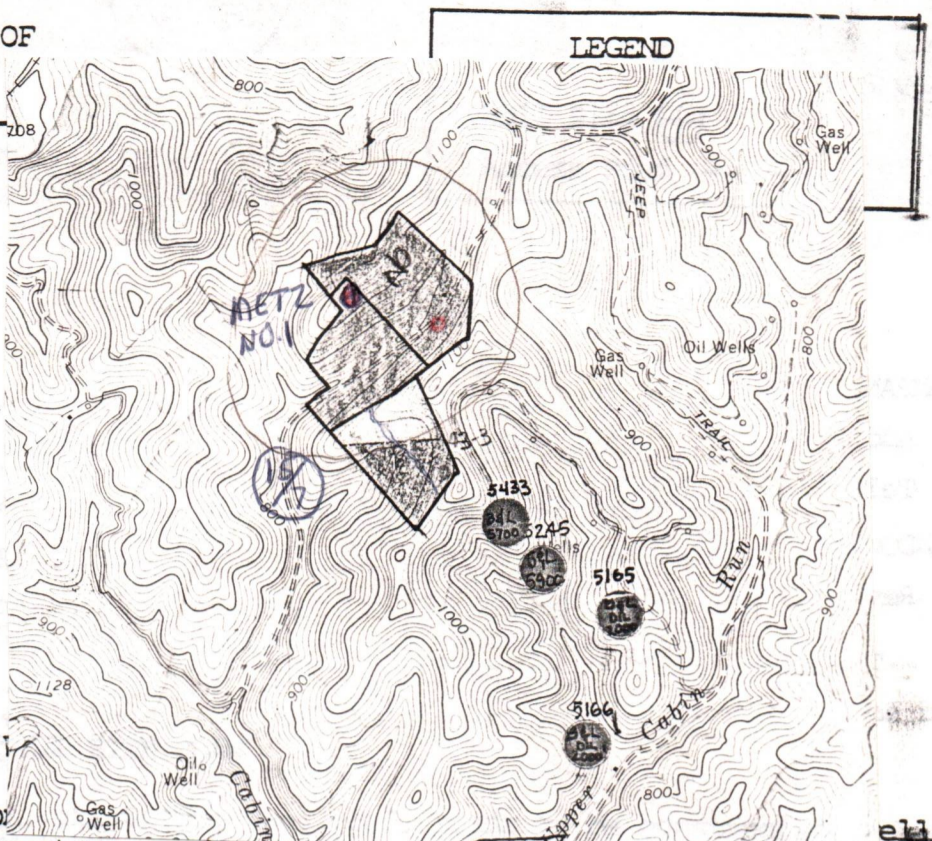

Sketch to include well location, drilling pits and necessary structures numbered or lettered to correspond with the first of this plan. Include all natural drainage.

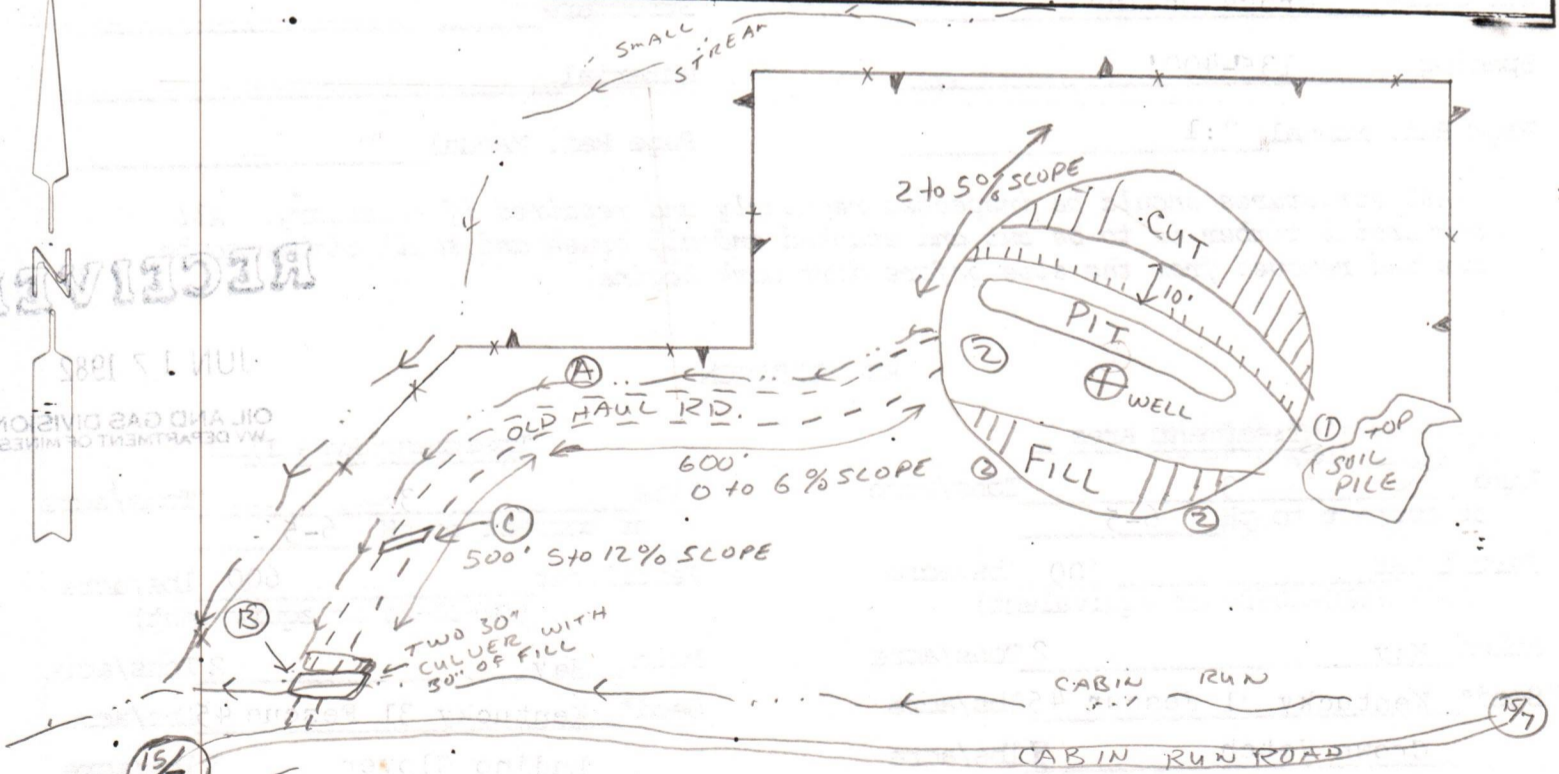
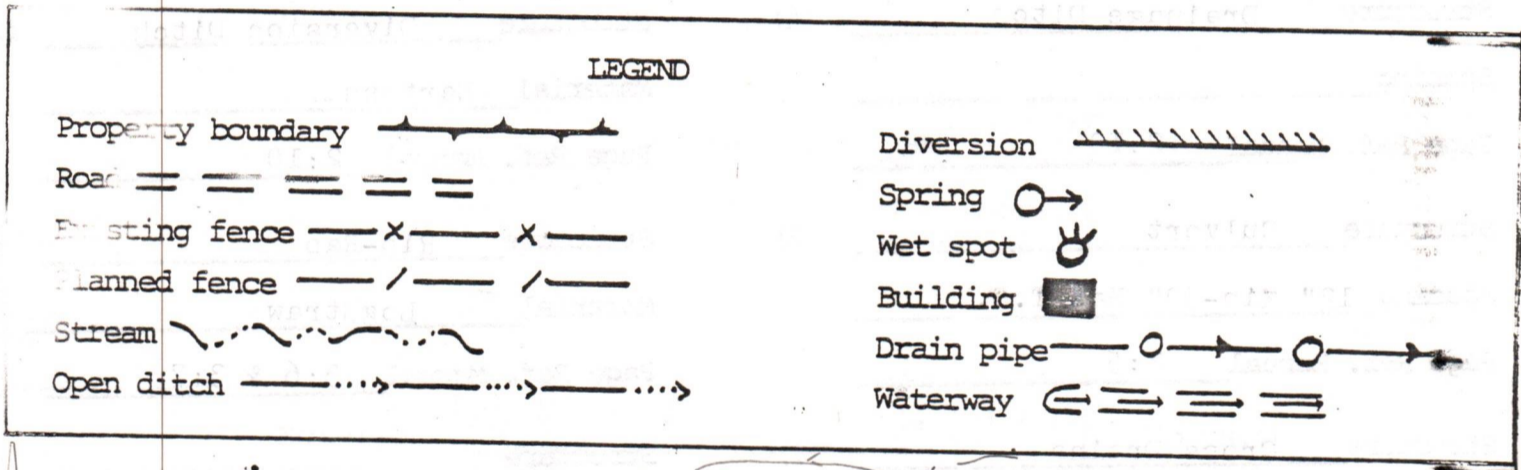

- LOCATION
- LOCATION IS ON TOP OF RIDGE 2 to 5% SLOPE WOODLAND
 - SIZE OF LOCATION WILL BE 150' X 200'
 - ALL TIMBER WILL BE CUT & STACKED ACCORDING TO LAND OWNERS WANTS.
 - ACCESS ROAD WILL HAVE SIDE SLOPES & DRAINS
 - RECLAMATION WILL BE DONE 6 MONTHS AFTER WELL IS COMPLETED.

04/19/2024

RECEIVED
 JUL 1 1988
 OIL AND GAS DIVISION
 WY. DEPARTMENT OF MINES
 2 MILES
 CAIRO - CISCO RD.



IV-9
(Rev 8-81)

DATE June 10, 1982

WELL NO. Metz No. 1

State of West Virginia
Department of Mines

API NO. 47-085-5701

1)
(2)
(3)
E
SION
INES

RECEIVED

JUN 15 1982

OIL AND GAS DIVISION
DEPARTMENT OF MINES



04/19/2024

PLAN PREPARED BY Olin Shockey

ADDRESS Rt. 1, Box 139-B

Ravenswood, WV 26164

PHONE NO. 304-273-2246

NOTES: Please request landowners' cooperation to protect new seedling for one growing season. Attach separate sheets as necessary for comments.

DETAILS OF PERFORATED INTERVALS, FRACTURING OR STIMULATING, PHYSICAL CHANGE, ETC.

Perforated 4936 to 4553, 25 holes.

Frac with 1500 gal. nitroified acid, 1,500,000 cu. ft. nitrogen.

WELL LOG

FORMATION	COLOR	HARD OR SOFT	TOP FEET	BOTTOM FEET	REMARKS
					Including indication of all fresh and salt water, coal, oil and gas
Shale			Surface	500	
Sand			500	574	
Shale			574	590	
Sand			590	770	
Shaley Sand			770	845	
Shale			845	1147	
Sand			1147	1162	
Shale			1162	1495	
Sand			1495	1626	
Shale			1626	1640	
Sand			1640	1826	
Shale			1826	1864	
Sand			1864	1900	
Shale			1900	1905	
Big Lime			1905	1988	
Big Injun			1988	1999	
Squaw			1999	2102	
Shale			2102	2471	
Coffee Shale			2471	2481	
Berea			2481	2484	
Shale			2484	4495	
Huron Shale			4495	4738	
Shale			4738	5095	
TD			5095		

RECEIVED

SEP - 5 1982

WV DEPARTMENT OF MINES
OIL AND GAS DIVISION

(Attach separate sheets as necessary)

Wayman W. Buchanan
Well Operator

By: *Wayman W. Buchanan*

04/19/2024

Date: August 2, 1982

Note: Regulation 9.05(d) provides as follows:
"The term 'log' or 'well log' shall mean a systematic and detailed geological record of all formations, including coal, encountered in the drilling of a well."



REVISED

35
8-81)

Date August 2, 1982
Operator's
Well No. Metz #1
Farm Woodrow Metz

State of West Virginia

Form 26
2/16/82

STATE OF WEST VIRGINIA
DEPARTMENT OF MINES
OIL AND GAS WELLS DIVISION
INSPECTOR'S PLUGGING REPORT

Permit No. _____ Well No. _____

COMPANY _____ ADDRESS _____

FARM _____ DISTRICT _____ COUNTY _____

Filling Material Used _____

Liner			Location	Amount	Packer	Location		
PLUGS USED AND DEPTH PLACED			BRIDGES			CASING AND TUBING		
CEMENT-THICKNESS	WOOD-SIZE	LEAD	CONSTRUCTION-LOCATION			RECOVERED	SIZE	LOST

Drillers' Names _____

Remarks: _____

DATE _____ I hereby certify I visited the above well on this date.

04/19/2024

DISTRICT WELL INSPECTOR

Gas: Initial open flow _____ Mcf/d Oil: Initial open flow _____ Bbl/d
Final open flow _____ Mcf/d Oil: Final open flow _____ Bbl/d
Time between initial and final tests _____ hours
Surface measurement) after _____ hours shut in

STATE OF WEST VIRGINIA
DEPARTMENT OF MINES
OIL AND GAS WELLS DIVISION

RECEIVED
SEP 14 1983

OIL & GAS DIVISION
DEPT. OF MINES

INSPECTOR'S WELL REPORT

Permit No. 085 5701

Final

Oil or Gas Well _____
(KIND)

Company <u>Buchanan</u>	CASING AND TUBING	USED IN DRILLING	LEFT IN WELL	PACKERS
	Size			
Address _____	16			Kind of Packer _____
Farm <u>metz</u>	13			
Well No. <u># 1</u>	10			Size of _____
District _____ County <u>Putnam</u>	8 1/4			
Drilling commenced _____	6 5/8			Depth set _____
Drilling completed _____ Total depth _____	5 3/16			
Date shot _____ Depth of shot _____	3			Perf. top _____
Initial open flow _____ /10ths Water in _____ Inch	2			Perf. bottom _____
Open flow after tubing _____ /10ths Merc. in _____ Inch	Liners Used _____			Perf. top _____
Volume _____ Cu. Ft.				Perf. bottom _____
Rock pressure _____ lbs. _____ hrs.	CASING CEMENTED _____ SIZE _____ No. FT. _____ Date _____			
Oil _____ bbls., 1st 24 hrs.	NAME OF SERVICE COMPANY _____			
Fresh water _____ feet _____ feet	COAL WAS ENCOUNTERED AT _____ FEET _____ INCHES			
Salt water _____ feet _____ feet	_____ FEET _____ INCHES _____ FEET _____ INCHES			

Drillers' Names _____

Remarks: _____

OK To Release

9/14/83
DATE

James T. ...
04/19/2024
DISTRICT WELL INSPECTOR



State of West Virginia
Department of Mines
Oil and Gas Division
Charleston 25305

WALTER N. MILLER
DIRECTOR

THEODORE M. STREIT
ADMINISTRATOR

September 6, 1983

Wayman W. Buchanan
c/o Leroy Hopkins
P. O. Box 106
Kenna, W. Va. 25248

Gentlemen:

The required records and reports have been received in this office and the District Inspectors have submitted FINAL INSPECTIONS for the following wells listed below:

<u>PERMIT NUMBER</u>	<u>FARM AND WELL NUMBER</u>	<u>DISTRICT</u>
RIT-5688	Jeffrey L. Moats, et al, #1	Grant
RIT-5701	Gene Metz/Woodrow Metz, #1	Grant
RIT-5799	Claude W. Swadley, #1	Murphy
RIT-5800	Claude W. Swadley, #2	Murphy
RIT-5870	James F. Beckett, et al, #1	Murphy
RIT-5895	Christine C. Savage, #1	Murphy
RIT-5896	Christine C. Savage, et al, #2	Murphy
RIT-6123	Ruben Hinton, et al, #1	Murphy

In accordance with Chapter 22, Article 4, Section 2, the above captioned wells will remain under bond coverage for "life of wells." Reclamation requirements have been approved.....

Very truly yours,

Theodore M. Streit, Administrator
Office of Oil & Gas Dept. Mines

04/19/2024

REGISTRATION

47-085-5701

AUG 26 1982

1.0 API well number:
(If not available, leave blank. 14 digits.)

2.0 Type of determination being sought:
(Use the codes found on the front of this form.)

107
Section of NGPA

OIL & GAS DIVISION
DEPT. OF MINES

3.0 Depth of the deepest completion location: (Only needed if sections 103 or 107 in 2.0 above.)

5095 feet

4.0 Name, address and code number of applicant: (35 letters per line maximum. If code number not available, leave blank.)

Wayman W. Buchanan
Name
444 Petroleum Commerce Building
Street
San Antonio, Texas 78205
City State Zip Code

5.0 Location of this well: [Complete (a) or (b).]
(a) For onshore wells (35 letters maximum for field name.)

Unknown
Field Name
Ritchie
County WV
State

(b) For OCS wells:

Area Name Block Number
Date of Lease:
Mo. Day Yr. OCS Lease Number

(c) Name and identification number of this well: (35 letters and digits maximum.)

Metz #1

(d) If code 4 or 5 in 2.0 above, name of the reservoir: (35 letters maximum.)

6.0 (a) Name and code number of the purchaser: (35 letters and digits maximum. If code number not available, leave blank.)

Consolidated Gas Supply Corp.
Name

(b) Date of the contract:

Mo. Day Yr.

(c) Estimated annual production:

MMcf.

7.0 Contract price:
(As of filing date. Complete to 3 decimal places.)

(a) Base Price (\$/MMBTU)	(b) Tax	(c) All Other Prices [Indicate (+) or (-).]	(d) To (b) and
Deregulated			

8.0 Maximum lawful rate:
(As of filing date. Complete to 3 decimal places.)

9.0 Person responsible for this application:

Jim P. Morris Designated Agent
Name Title

Signature

8/18/82

Date Application is Completed

Agency Use Only

Date Received by Juris. Agency

AUG 26 1982

Date Received by FERC

04/19/2024

PARTICIPANTS:

DATE: JAN 7 1983

BUYER-SELLER CODE

WELL OPERATOR: Wayman W. Buchanan

FIRST PURCHASER: Consolidated Gas Supply Corp.

004030

OTHER: _____

W. Va. Department of Mines, Oil & Gas Division
WELL DETERMINATION FILE NUMBER

820826-107-085-5701

Use Above File Number on all Communications
Relating to Determination of this Well

QUALIFIED

CHECK EACH ITEM AS COMPLETE OR NOTE WHAT IS MISSING

- ITEM NO.
1. FERC -121 Items not completed - Line No. 2.0 deregulated
 2. IV-1 Agent Jim P. Morris
 3. IV-2 Well Permit ---
 4. IV-6 Well Plat
 5. IV-35 Well Record Drilling Deepening
 6. IV-36 Gas-Oil Test: Gas Only --- Was Oil Produced? --- Ratio ---
 7. IV-39 Annual Production --- years
 8. IV-40 90 day Production --- Days off line: ---
 9. IV-48 Application for certification. Complete?
 - 10-17. IV Form 51 - 52 - 53 - 54 - (55) - 56 - 57 - 58 Complete? Affidavit Signed
 - 18-28. Other: Survey --- Logs --- Geological Charts ---
Structure Map --- 1: 4000 Map --- Well Tabulations ---
Gas Analyses ---
 - (5) Date commenced: 6-28-82 Date completed 7-5-82 Deepened ---
 - (5) Production Depth: 4553-4936
 - (5) Production Formation: Huron/Benson
 - (5) Final Open Flow: 300 MCF
 - (5) After Frac. R. P. 1320# 42 hrs.
 - (6) Other Gas Test: ---
 - (7) Avg. Daily Gas from Annual Production: ---
 - (8) Avg. Daily Gas from 90-day ending w/1-120 days ---
 - (8) Line Pressure: --- PSIG from Daily Report
 - (5) Oil Production: --- From Completion Report
 - 0-17. Does lease inventory indicate enhanced recovery being done No
 - 0-17. Is affidavit signed? Notarized? 04/19/2024
 - Does official well record with the Department confirm the submitted information? yes
 - Additional information --- Does computer program confirm? ---
 - Is Determination Objected to --- By Whom? ---

73

IV-55

STATE OF WEST VIRGINIA
DEPARTMENT OF MINES, OIL AND GAS DIVISION

Date 8/24/82
Operator's Well No Metz #1
API Well No 47 - 085 5701
State

WELL CLASSIFICATION FORM
HIGH COST GAS WELL - DEVONIAN SHALE
NGPA Section 107

DESIGNATED AGENT Jim P. Morris
ADDRESS 401 Peoples Building
Charleston, WV 25301

WELL OPERATOR Wayman W. Buchanan
ADDRESS 444 Petroleum Commerce Bldg.
San Antonio, Texas 78205

LOCATION Elevation 1010'
Watershed Cabin Run Cairo
Dist Grant County Ritchie Quad 7.5'

GAS PURCHASER Consolidated Gas Supply Corp
ADDRESS P. O. Box 2450
Clarksburg, WV 26301

Gas Purchase Contract No. _____
Meter Chart Code _____
Date of Contract _____

* * * * *

Date surface drilling began: 6/28/82

Indicate the bottom hole pressure of the well and explain how this was calculated.

BHP = 1320 + 1320 (e $\frac{5095 \times .68}{53.34 \times (111 + 460)} - 1$)

BHP = 1320 + 1320 (e $\frac{3464.6}{30462.85} - 1$)

BHP = 1320 + 1320 (1.12 - 1)

BHP = 1320 + 158.4

BHP = 1478.4

AFFIDAVIT

I, Scott Butterfield, having been first sworn according to law, state that, I have calculated the percentage of footage of the producing interval which is not Devonian shale as indicated by a Gamma Ray index of less than 0.7 if a Gamma Ray log described subparagraph (3)(i) or (3)(ii)(A), has been filed, or as indicated by the report described in subparagraph (3)(ii)(B); I have demonstrated that the percentage of potentially disqualifying non-shale footage is equal to or less than five (5) percent of the gross Devonian age interval; and I have no knowledge of any information not described in the application which is inconsistent with a conclusion that the well qualifies as a high cost natural gas well.

Scott Butterfield

STATE OF WEST VIRGINIA,
COUNTY OF Kanawha, TO WIT:

I, Vicky R. Burdette, a Notary Public in and for the state and county aforesaid do certify that Scott Butterfield whose name is signed to the writing above, bearing date the 24th day of August, 1982, has acknowledged the same before me, in my county aforesaid.

Given under my hand and official seal this 24th day of August, 1982.
My term of office expires on the 1st day of December, 1990.

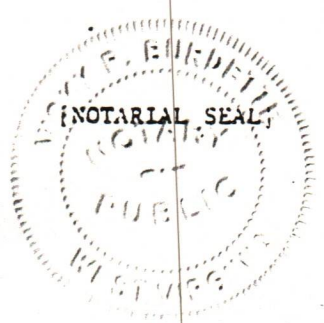

Vicky R. Burdette

Notary Public

04/19/2024

Perforated 4936 to 4553, 25 holes.
 Frac with 1500 gal. nitroified acid, 1,500,000 cu. ft. nitrogen.

WELL LOG

FORMATION	COLOR	HARD OR SOFT	TOP FEET	BOTTOM FEET	REMARKS Including indication of all fresh and salt water, coal, oil and ga
Shale			Surface	500	
Sand			500	574	
Shale			574	590	
Sand			590	770	
Shaley Sand			770	845	
Shale			845	1147	
Sand			1147	1162	
Shale			1162	1495	
Sand			1495	1626	
Shale			1626	1640	
Sand			1640	1826	
Shale			1826	1864	
Sand			1864	1900	
Shale			1900	1905	
Big Lime			1905	1988	
Big Injun			1988	1999	
Squaw			1999	2102	
Shale			2102	2471	
Coffee Shale			2471	2481	
Berea			2481	2484	
Shale			2484	4495	
Huron Shale			4495	4738	
Shale			4738	5095	
TD			5095		

RECEIVED
 SEP - 7 1982
 OIL AND GAS DIVISION
 WV DEPARTMENT OF MINES

(Attach separate sheets as necessary)

Wayman W. Buchanan
 Well Operator

By: *[Signature]*

Date: August 2, 1982 04/19/2024

Note: Regulation 8.06(d) provides as follows:
 "The term 'log' or 'well log' shall mean a systematic
 detailed geological record of all formations, including
 coal, encountered in the drilling of a well."

35
8-81)



REVISED

State of West Virginia
Department of Mines
Oil and Gas Division

Date August 2, 1982
Operator's Well No. Metz #1
Farm Woodrow Metz
API No. 47 - 085 - 5701

WELL OPERATOR'S REPORT
OF
DRILLING, FRACTURING AND/OR STIMULATING, OR PHYSICAL CHANGE

WELL TYPE: Oil ___ / Gas X / Liquid Injection ___ / Waste Disposal ___ /
(If "Gas," Production ___ / Underground Storage ___ / Deep ___ / Shallow X /)
LOCATION: Elevation: 1010 Watershed Cabin Run
District: Grant County Ritchie Quadrangle Cairo 7.5'

COMPANY Wayman W. Buchanan
ADDRESS 444 Petroleum Commerce Building
San Antonio, Texas 78205
SIGNATURED AGENT Jim P. Morris
ADDRESS 401 Peoples Building
Charleston, WV 25301
SURFACE OWNER Gene Metz
ADDRESS Mineral Wells, WV 26101
GENERAL RIGHTS OWNER Woodrow Metz
ADDRESS 8350 Emerson Avenue
Parkersburg, WV 26101
OIL AND GAS INSPECTOR FOR THIS WORK Deo
Mace ADDRESS Rt. 1, Box 5
Sandridge, WV 25274
PERMIT ISSUED 10/20/81
DRILLING COMMENCED 6/28/82
DRILLING COMPLETED 7/5/82

Casing & Tubing	Used in Drilling	Left in Well	Cement fill up Cu. ft.
Size 20-16 Cond.			
13-10"			
9 5/8		318'	Circ.
8 5/8			
7		2250'	Circ.
5 1/2"			
4 1/2		5075'	240 sks.
3			
2			
Liners used			

RECEIVED

SEP - 7 1982

OIL AND GAS DIVISION
WV DEPARTMENT OF MINES

GEOLOGICAL TARGET FORMATION Marcellus Shale Depth 4800 feet
Depth of completed well 5095 feet Rotary X / Cable Tools
Water strata depth: Fresh 95 feet; Salt 1495 feet
Coal seam depths: None Is coal being mined in the area? No

FLOW DATA
Producing formation Huron/Benson Pay zone depth 4553-4936 feet
Gas: Initial open flow S/G Mcf/d Oil: Initial open flow 0 Bbl/d
Final open flow 300 Mcf/d Final open flow 0 Bbl/d
Time of open flow between initial and final tests: hours
Static rock pressure 1320# psig (surface measurement) after 42 hours shut in
(If applicable due to multiple completion--)
Second producing formation None Pay zone depth feet
Gas: Initial open flow Mcf/d Oil: Initial open flow Bbl/d
Final open flow Mcf/d Oil: Final open flow Bbl/d
Time of open flow between initial and final tests: hours
Static rock pressure psig (surface measurement) after hours shut in

04/19/2024

RIT 5701

A-10

A F F I D A V I T

I, Jim P. Morris, Designated Agent for Wayman W. Buchanan, hereby verifies that the owner or owners of the mineral estate upon which this proposed well is to be located will receive minimum one-eighth (1/8) royalty payments for any gas or oil extracted therefrom.

Signed: Jim P. Morris
Jim P. Morris
Designated Agent

Notary: Vicky R. Burdette (Signed)

My Commission Expires: December 1, 1990

47-085-5701

RECEIVED

JUN 17 1982

OIL AND GAS DIVISION
WV DEPARTMENT OF MINES



[Faint, illegible handwritten text]

RECEIVED

JUN 13 1983

OIL AND GAS DIVISION
U.S. DEPARTMENT OF THE INTERIOR



04/19/2024

ATTACH OR PHOTOCOPY SECTION OF INVOLVED TOPOGRAPHIC MAP. QUADRANGLE CAIRO (7.5')

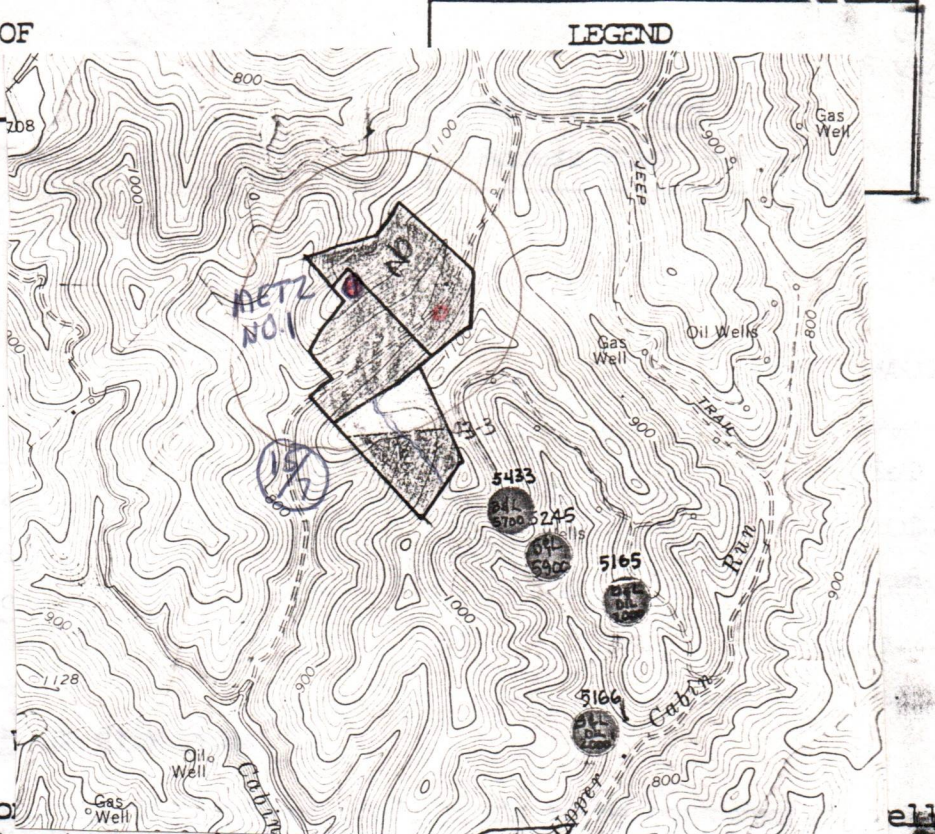

Sketch to include well location, drilling pits and necessary structures numbered or lettered to correspond with the first sheet of this plan. Include all natural drainage.

LEGEND

- | | | | |
|-------------------|--|------------|--|
| Property boundary | | Diversion | |
| Road | | Spring | |
| Existing fence | | Wet spot | |
| Planned fence | | Building | |
| Stream | | Drain pipe | |
| Open ditch | | Waterway | |

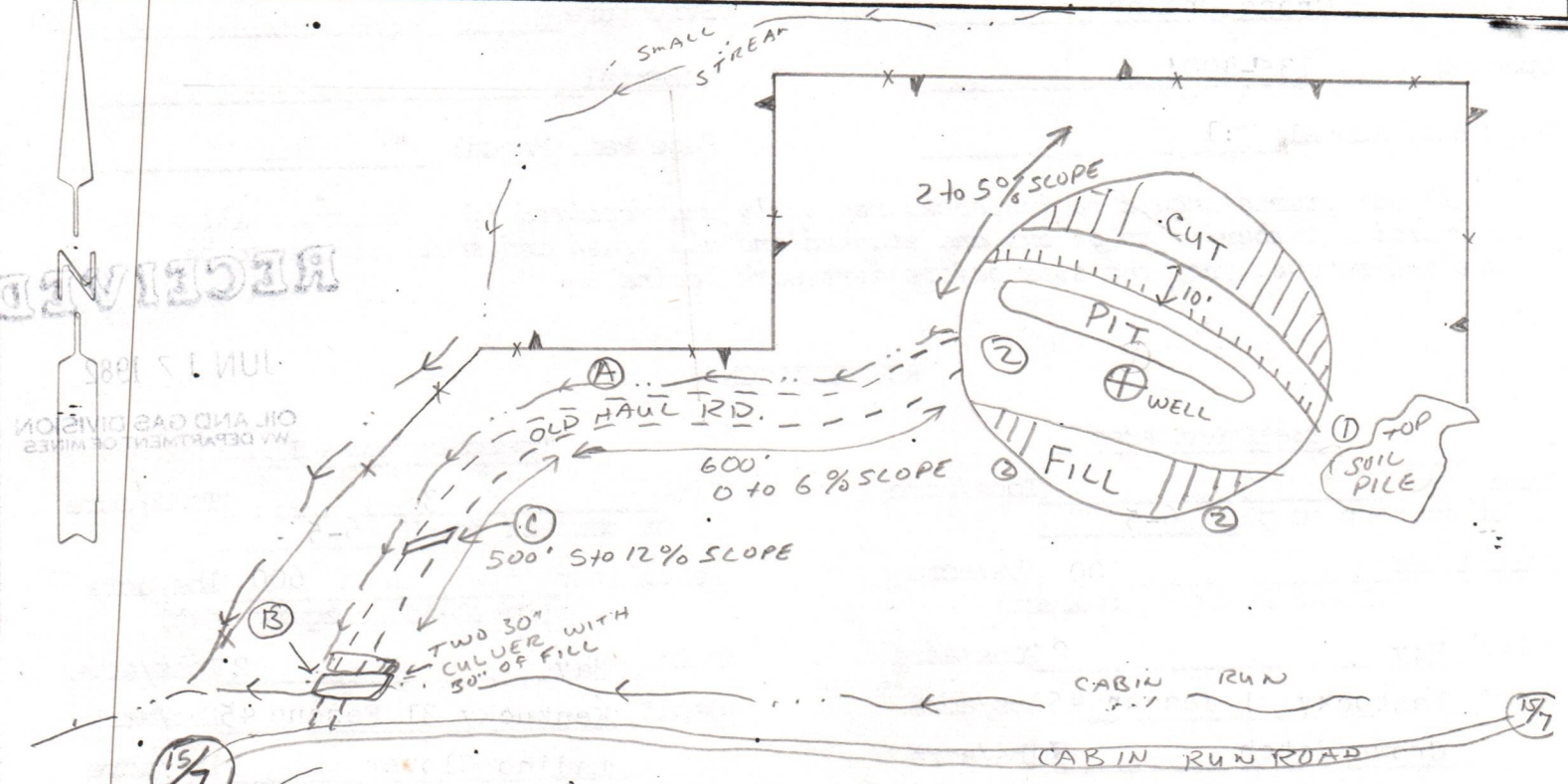

LOCATION

- ① LOCATION IS ON TOP OF RIDGE 2 TO 5% SLOPE WOODLAND
- ② SIZE OF LOCATION WILL BE 150' X 200'
- ③ ALL TIMBER WILL BE CUT & STACKED ACCORDING TO LAND OWNERS WANTS.
- ④ ACCESS ROAD WILL HAVE SIDE SLOPES & DRAINS
- ⑤ RECLAMATION WILL BE DONE 6 MONTHS AFTER WELL IS COMPLETED.

04/19/2024

RECEIVED
 JUN 1 1988
 OIL AND GAS DIVISION
 U.S. DEPARTMENT OF MINES



DATE June 10, 1982
WELL NO. Metz No. 1
API NO. 47-085-570

State of West Virginia
Department of Mines
Oil and Gas Division

CONSTRUCTION AND RECLAMATION PLAN

COMPANY NAME Wayman Buchanan
Address San Antonio, Texas
Telephone 512-223-3897

DESIGNATED AGENT Jim P. Morris
Address Charleston, WV
Telephone 345-6631

LANDOWNER Woodrow Metz

SOIL CONS. DISTRICT Little Kanawha
(Agent)

Revegetation to be carried out by Unknown Contractor

This plan has been reviewed by Little Kanawha SCD: All corrections
and additions become a part of this plan: 6-16-82
(Date)

Jarrett Newlon
(SCD Agent)

ACCESS ROAD

Structure Drainage Ditch (A)
Spacing _____
Page Ref. Manual 2:10

Structure Culvert (B)
Spacing 12" Min-30" Max I.D.
Page Ref. Manual 2:5

Structure Cross Drains (C)
Spacing 135'-400'
Page Ref. Manual 2:1

LOCATION

Structure Diversion Ditch (1)
Material Earthen
Page Ref. Manual 2:10

Structure _____ (2)
Material Straw
Page Ref. Manual 3:6 & 3:7

Structure _____ (3)
Material _____
Page Ref. Manual _____

All structures should be inspected regularly and repaired if necessary. All commercial timber is to be cut and stacked and all brush and small timber to be cut and removed from the site before dirt work begins.

RECEIVED

JUN 17 1982

OIL AND GAS DIVISION
WV DEPARTMENT OF MINES

REVEGETATION

Treatment Area I

Lime 3 Tons/acre
or correct to pH 6-5

Fertilizer 600 lbs/acre
(10-20-20 or equivalent)

Mulch Hay 2 Tons/acre

Seed* Kentucky 31 Fescue 45 lbs/acre
Crown Vetch 8 lbs/acre
lbs/acre

Treatment Area II

Lime 3 Tons/acre
or correct to pH 6-5

Fertilizer 600 lbs/acre
(10-20-20 or equivalent)

Mulch Hay 2 Tons/acre

Seed* Kentucky 31 Fescue 45 lbs/acre
Ladino' Clover 5 lbs/acre
lbs/acre

04/19/2024

*Inoculate all legumes such as vetch, trefoil and clovers with the proper bacterium. Inoculate with 3X recommended amount.

NOTES: Please request landowners' cooperation to protect new seedling for one growing season. Attach separate sheets as necessary for comments.

PLAN PREPARED BY Olin Shockey
ADDRESS Rt. 1, Box 139-B
Ravenswood, WV 26164
PHONE NO. 304-273-2246

STATE OF WEST VIRGINIA
DEPARTMENT OF MINES
OIL AND GAS WELLS DIVISION

RECEIVED

JUL 18 1983

Final
INSPECTOR'S WELL REPORT

Permit No. 47 085 5701

OIL & GAS DIVISION
Oil or Gas Well
DEPT. OF MINES

Company Buchanan
 Address _____
 Farm MeTZ
 Well No. 1
 District _____ County Ritchie
 Drilling commenced _____
 Drilling completed _____ Total depth _____
 Date shot _____ Depth of shot _____
 Initial open flow _____ /10ths Water in _____ Inch
 Open flow after tubing _____ /10ths Merc. in _____ Inch
 Volume _____ Cu. Ft.
 Rock pressure _____ lbs. _____ hrs.
 Oil _____ bbls., 1st 24 hrs.
 Fresh water _____ feet _____ feet
 Salt water _____ feet _____ feet

CASING AND TUBING	USED IN DRILLING	LEFT IN WELL	PACKERS
Size			
16			Kind of Packer _____
13			
10			Size of _____
8 1/4			
6 5/8			Depth set _____
5 3/16			
3			Perf. top _____
2			Perf. bottom _____
Liners Used			Perf. top _____
			Perf. bottom _____

CASING CEMENTED _____ SIZE _____ No. FT. _____ Date _____
 NAME OF SERVICE COMPANY _____
 COAL WAS ENCOUNTERED AT _____ FEET _____ INCHES
 _____ FEET _____ INCHES _____ FEET _____ INCHES
 _____ FEET _____ INCHES _____ FEET _____ INCHES

Drillers' Names _____

Remarks:

7 1483
 Just Reclaimed no Evidence of Lime & Feat.
 Seed & Mulch Good
 no number on well
 Cannot Release

7 1483
DATE

Jeffrey R. Reynolds
 04/19/2024
 DISTRICT WELL INSPECTOR

Form 26
2/16/82

STATE OF WEST VIRGINIA
DEPARTMENT OF MINES
OIL AND GAS WELLS DIVISION
INSPECTOR'S PLUGGING REPORT

Permit No. _____ Well No. _____

COMPANY _____ ADDRESS _____

FARM _____ DISTRICT _____ COUNTY _____

Filling Material Used _____

Liner	Location		Amount	Packer	Location						
	PLUGS USED AND DEPTH PLACED				BRIDGES	CASING AND TUBING					
	CEMENT-THICKNESS	WOOD-SIZE				LEAD	CONSTRUCTION-LOCATION	RECOVERED	SIZE	LOST	

Drillers' Names _____

Remarks: _____

_____ I hereby certify I visited the above well on this date.

DATE

04/19/2024

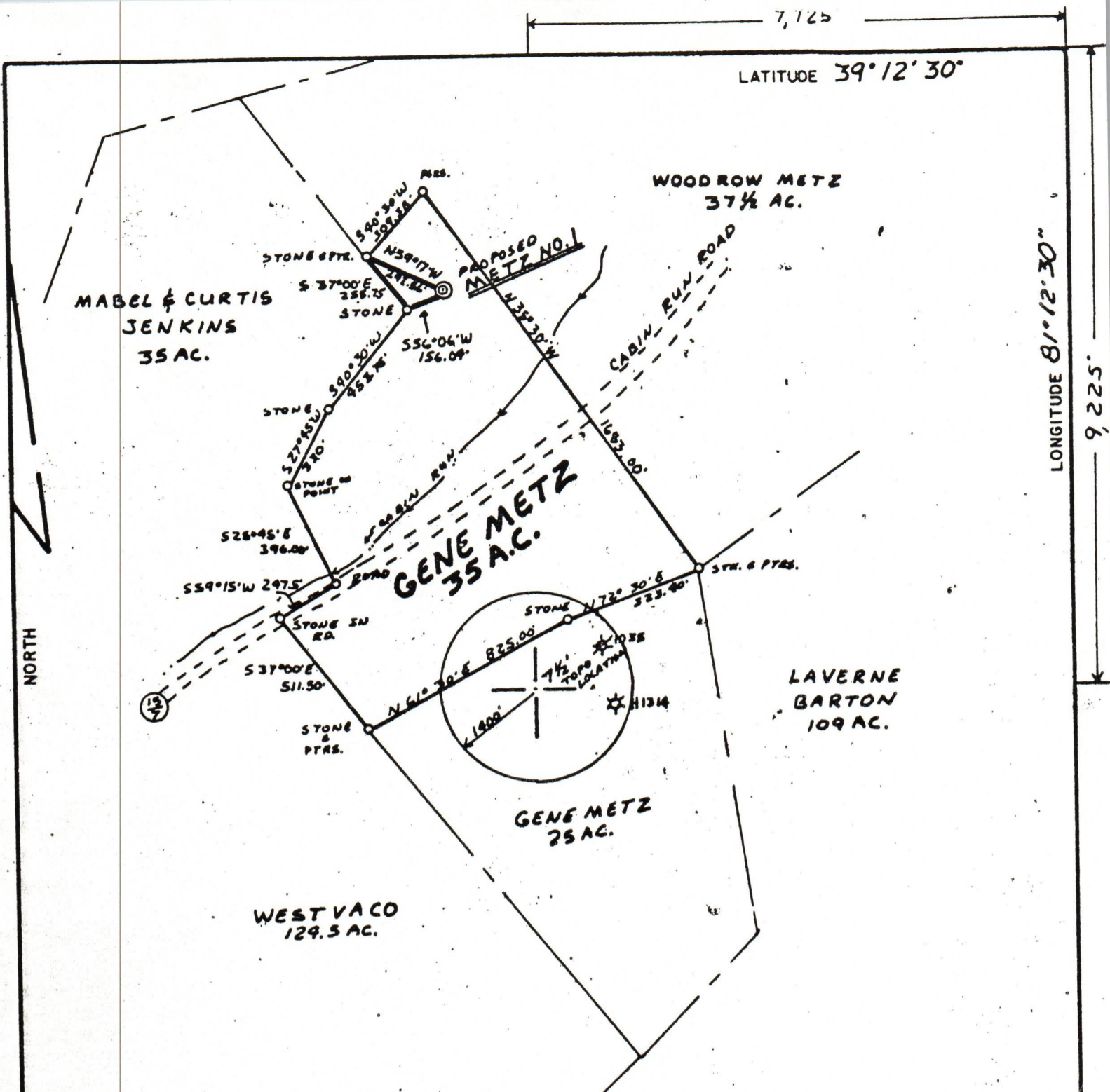

FILE NO. F.B. 30
 DRAWING NO. 82033
 SCALE 1" = 500'
 MINIMUM DEGREE OF ACCURACY 1:200
 PROVEN SOURCE OF ELEVATION EXISTING WELL H-1314 975' S.E. OF LOCATION

I THE UNDERSIGNED, HEREBY CERTIFY THAT THIS PLAT IS CORRECT TO THE BEST OF MY KNOWLEDGE AND BELIEF AND SHOWS ALL THE INFORMATION REQUIRED BY LAW AND THE REGULATIONS ISSUED AND PRESCRIBED BY THE DEPARTMENT OF MINES.
 (SIGNED) Wayman Buchanan
 R.P.E. _____ L.L.S. 434

PLACE SEAL HERE

(+) DENOTES LOCATION OF WELL ON UNITED STATES TOPOGRAPHIC MAPS
 FORM IV-6
 (8-78)



DATE MARCH 1 1982
 OPERATOR'S WELL NO. METZ NO. 1
 API WELL NO. _____
47 - _____ - _____
 STATE COUNTY PERMIT

Department of Mines
 Oil & Gas Division

WELL TYPE: OIL GAS LIQUID INJECTION _____ WASTE DISPOSAL _____
 (IF "GAS", PRODUCTION _____ STORAGE _____ DEEP _____ SHALLOW
 LOCATION: ELEVATION 1069' WATER SHED CABIN RUN
 DISTRICT GRANT COUNTY RITCHIE
 QUADRANGLE CAIRO (7 1/2 QUAD)
 SURFACE OWNER GENE METZ ACREAGE 35
 OIL & GAS ROYALTY OWNER WOODROW METZ LEASE ACREAGE 35
 LEASE NO. _____
 PROPOSED WORK: DRILL CONVERT _____ DRILL DEEPER _____ REDRILL _____ FRACTURE OR STIMULATE _____ PLUG OFF OLD FORMATION _____ PERFORATE NEW FORMATION _____ OTHER PHYSICAL CHANGE IN WELL (SPECIFY) _____
 PLUG AND ABANDON _____ CLEAN OUT AND REPLUG _____
 TARGET FORMATION MARCELLUS SHALE ESTIMATED DEPTH 5200'
 WELL OPERATOR WAYMAN BUCHANAN DESIGNATED AGENT JIM P. MORRIS
 ADDRESS SAN ANTONIO, TEXAS ADDRESS CHARLESTON, W.V.

04/19/2024