

[08-78]

OIL AND GAS WELL PERMIT APPLICATION

Operator's Well No. H-1329

API Well No. 47-085 - 5664
State County Permit

WELL TYPE: Oil XX / Gas XX /
(If "Gas", Production XX / Underground storage / Deep / Shallow XX /)

LOCATION: Elevation: 728' Watershed: Goose Creek
District: Grant County: Ritchie Quadrangle: Petroleum 7 1/2'

WELL OPERATOR Haught, Inc.
Address Rt. 3, Box 14
Smithville, WV 26178

DESIGNATED AGENT Warren R. Haught
Address Rt. 3, Box 14
Smithville, WV 26178

OIL & GAS ROYALTY OWNER Davis-Hewitt Lease
Address 409 East Main St.
Harrisville, WV 26362

COAL OPERATOR None
Address:

Address 26.54
SURFACE OWNER Harvey C. Metz
Address Petroleum, WV 26161
Acreage 21.75

COAL OWNER(S) WITH DECLARATION ON RECORD:

Name
Address
Name

FIELD SALE (IF MADE) TO:
Name
Address

Address

RECEIVED

COAL LESSEE WITH DECLARATION ON RECORD: **MAY 27 1982**

Name None
Address OIL AND GAS DIVISION
WV DEPARTMENT OF MINES

OIL & GAS INSPECTOR TO BE NOTIFIED
Name Deo Mace
Address Rt. 1, Box 5
Sandridge, WV 25325

The undersigned well operator is entitled to operate for oil or gas purposes at the above location under a deed / lease XX / other contract 20th / dated March, 1981, to the undersigned well operator from Sue W. Davis & Alice Ann Hewitt

[If said deed, lease, or other contract has been recorded:]

Recorded on May 22, 1981, in the office of the Clerk of the County Commission of Ritchie County, West Virginia, in Lease Book 136 at page 358

PROPOSED WORK: Drill XX / Drill deeper / Redrill / Fracture or stimulate /
Plug off old formation / Perforate new formation /
Other physical change in well (specify)

~~---planned as shown on the work order on the reverse side hereof.~~

The above named coal operator, coal owner(s), and coal lessee are hereby notified that any objection they wish to make or are required to make by Code § 22-4-3 must be filed with the Department of Mines within fifteen (15) days after the receipt of this Application by the Department.

Copies of this Permit Application and the enclosed plat and reclamation plan have been mailed by registered mail or delivered by hand to the above named coal operator, coal owner(s), and coal lessee on or before the day of the mailing or delivery of this Permit Application to the Department of Mines at Charleston, West Virginia.

08/18/2023

BLANKET DUPLICATE

PLEASE SUBMIT COPIES OF ALL
GEOPHYSICAL LOGS DIRECTLY TO:
WEST VIRGINIA OIL AND GAS
CONSERVATION COMMISSION
1615 WASHINGTON STREET EAST
CHARLESTON, WV 25311
TELEPHONE: (304) 348-3092

Haught, Inc.
Well Operator
By Warren R. Haught
Its President

[08-78]

PROPOSED WORK ORDER

THIS IS AN ESTIMATE ONLY:
ACTUAL INFORMATION MUST BE SUBMITTED ON FORM IV-35 UPON COMPLETION

DRILLING CONTRACTOR (IF KNOWN) Haught, Inc.
Address Rt. 3, Box 14
Smithville, WV 26178

GEOLOGICAL TARGET FORMATION, Devonian Shale

Estimated depth of completed well, 5500' feet Rotary XX / Cable tools /
Approximate water strata depths: Fresh, 50 feet; salt, 178 feet.
Approximate coal seam depths: None Is coal being mined in the area? Yes / No XX

CASING AND TUBING PROGRAM

CASING OR TUBING TYPE	SPECIFICATIONS				FOOTAGE INTERVALS		CEMENT FILL-UP OR SACKS (Cubic feet)	PACKERS
	Size	Grade	Weight per ft	New	Used	For drilling		
Conductor						<u>150'</u>	<u>150'</u>	<u>CTS</u> Kinds
Fresh water	<u>8-5/8</u>	<u>K-55</u>	<u>20#</u>	<u>X</u>		<u>928'</u>	<u>928'</u>	Cement to Surface
Coal								Sizes
Intermediate								
Production	<u>4 1/2</u>	<u>J-55</u>	<u>10.5#</u>	<u>X</u>			<u>5500'</u>	<u>500 Sacks</u> Depths set
Tubing								
Liners								Perforations: Top Bottom

NOTE: Regulation 7.02 of the Department of Mines provides that the original and four copies of Form IV-2 must be filed with the Department, accompanied by (i) a plat in the form prescribed by Regulation 11, (ii) a bond in one of the forms prescribed by Regulation 12, or in lieu thereof the other security allowed by Code § 22-4-2, (iii) Form IV-9, "Reclamation Plan", applicable to the reclamation required by Code § 22-4-12b and Regulation 23, (iv) unless previously paid on the same well, the fee required by Code § 22-4-12a, and (v) if applicable, the consent required by Code § 22-4-8a from the owner of any water well or drilling within 200 feet of the proposed well.

A separate Form IV-2 shall not be required for fracturing or stimulating a well where fracturing or stimulating is to be part of the work for which a permit is sought and is noted as such on the Form IV-2 filed in connection therewith.

THIS PERMIT MUST BE POSTED AT THE WELL SITE.
ALL PROVISIONS BEING IN ACCORDANCE WITH CHAPTER 22,
ARTICLE 4 OF THE W. VA. CODE, THE LOCATION IS HEREBY
APPROVED FOR drilling. THIS PERMIT SHALL EXPIRE
IF OPERATIONS HAVE NOT COMMENCED BY 2-4-83.
BY [Signature]

The following waiver must be completed by the coal operator and by any coal owner or coal lessee who has recorded a declaration under Code § 22-4-20, if the permit is to be issued within fifteen (15) days of receipt thereof:

W A I V E R

The undersigned coal operator / owner / lessee / of the coal under this well location has examined this proposed well location. If a mine map exists which covers the area of the well location, the well location has been added to the mine map. The undersigned has no objection to the work proposed to be done at this location, provided, the well operator has complied with all applicable requirements of the West Virginia Code and the governing regulations.

08/18/2023

BLANKET PERMIT

Date: , 19

By
Its

ATTACH OR PHOTOCOPY SECTION OF INVOLVED TOPOGRAPHIC MAP. QUADRANGLE PETROLEUM

LEGEND
WELL SITE ⊕ ACCESS ROAD —

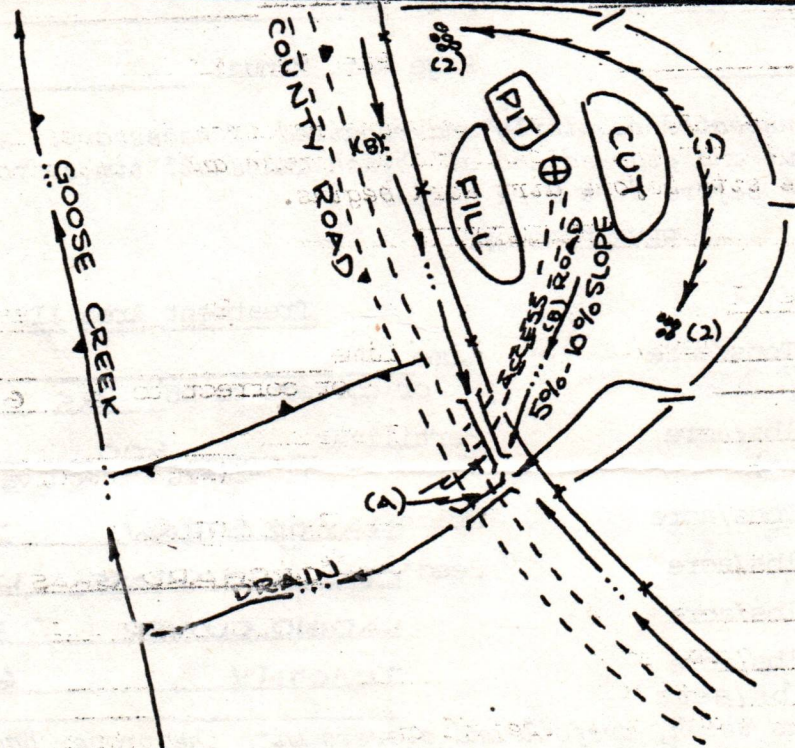
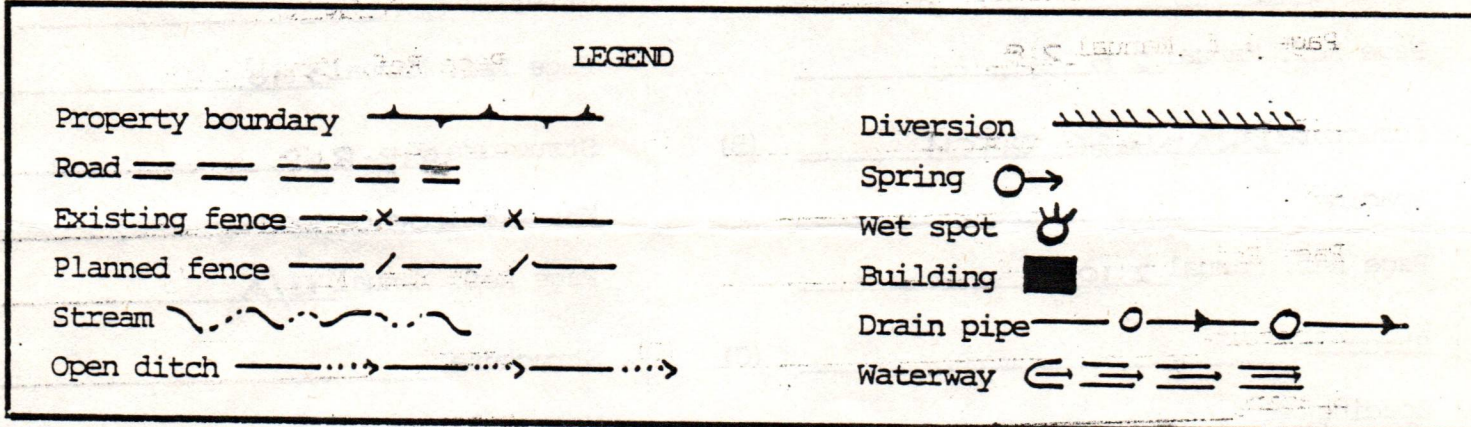
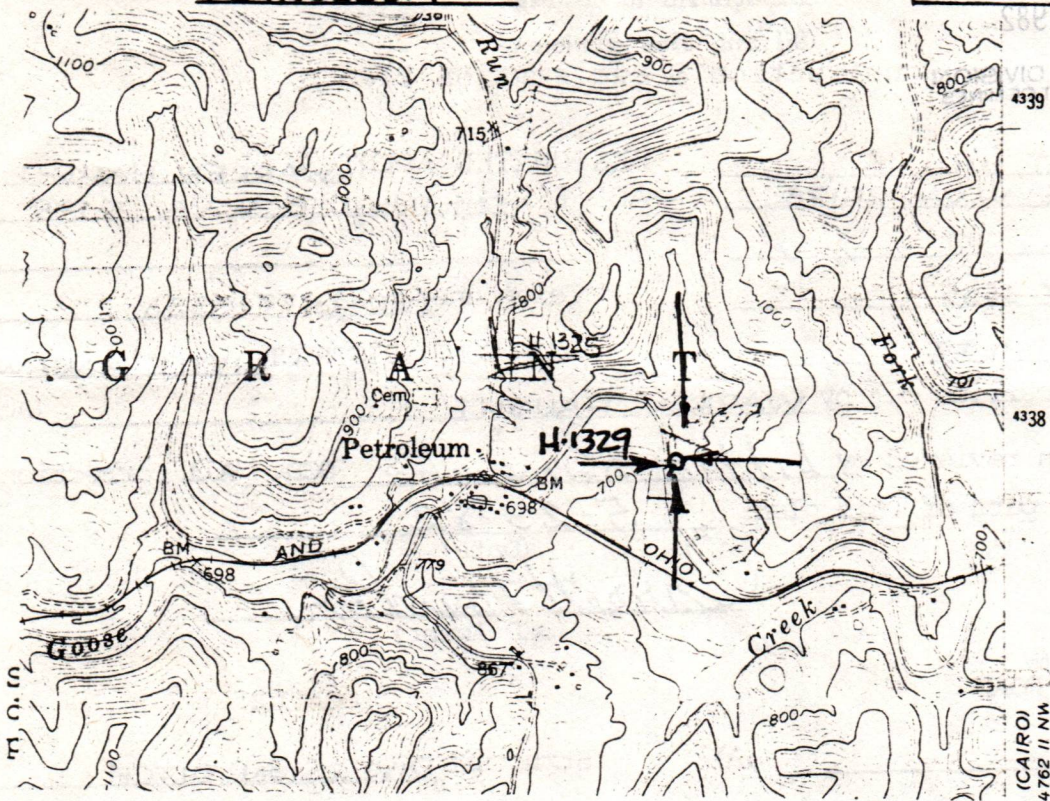

- Comments:
1. LENGTH OF ACCESS ROAD 100'.
 2. BRUSH AND TREES TO BE PILED AT SITE.
 3. _____
 4. _____
 5. _____

08/18/2023



IV-9
(Rev 8-81)

DATE 5 MAY, 1982

RECEIVED

State of West Virginia

WELL NO. H-1329

API NO. 47 - 085 - 5664

MAY 27 1982

Department of Mines

Oil and Gas Division

OIL AND GAS DIVISION
WV DEPARTMENT OF MINES

Construction & Reclamation Plan

COMPANY NAME HAUGHT, INC.
ADDRESS SMITHVILLE, W.VA. 26178

DESIGNATED AGENT WARREN HAUGHT
ADDRESS SMITHVILLE, W.VA. 26178

Telephone (304) 477-3333

Telephone (304) 477-3333

LANDOWNER HARVEY C. METZ

SOIL CONS. DISTRICT LITTLE KANAWHA

Revegetation to be carried out by WARREN HAUGHT (Agent)

This plan has been reviewed by Little Kanawha SCD. All corrections and additions become a part of this plan: 5-23-82

(Date)

Jarrett Newton
(SCD Agent)

ACCESS ROAD

LOCATION

Structure CULVERT (A)
Spacing 18"
Page Ref. Manual 2:8

Structure DIVERSION DITCH (1)
Material SOIL
Page Ref. Manual 2:10

Structure DRAINAGE DITCH (B)
Spacing _____
Page Ref. Manual 2:10

Structure RIP-RAP (2)
Material ROCK- LOGS
Page Ref. Manual N/A

Structure _____ (C)
Spacing _____
Page Ref. Manual _____

Structure _____ (3)
Material _____
Page Ref. Manual _____

All structures should be inspected regularly and repaired if necessary. All commercial timber is to be cut and stacked and all brush and small timber to be cut and removed from the site before dirt work begins.

REVEGETATION

Treatment Area I

Lime _____ Tons/acre
or correct to pH 6.5
Fertilizer 500 lbs/acre
(10-20-20 or equivalent)
Mulch HAY OR STRAW 2 Tons/acre
Seed* ORCHARD GRASS 12 lbs/acre
LADINO CLOVER 3 lbs/acre
TIMOTHY 6 lbs/acre
lbs/acre

Treatment Area II

Lime _____ Tons/acre
or correct to pH 6.5
Fertilizer 500 lbs/acre
(10-20-20 or equivalent)
Mulch HAY OR STRAW 2 Tons/acre
Seed* ORCHARD GRASS 12 lbs/acre
LADINO CLOVER 3 lbs/acre
TIMOTHY 6 lbs/acre
lbs/acre

*Inoculate all legumes such as vetch, trefoil and clovers with the proper bacterium. Inoculate with 3X recommended amount.

08/18/2023

PLAN PREPARED BY WILLIAM R. MOSSOR, L.L.S.

ADDRESS 106 NORTH SPRING STREET
HARRISVILLE, W.VA. 26362

PHONE NO. (304) 643-4572

NOTES: Please request landowners' cooperation to protect new seedling for one growing season. Attach separate sheets as necessary for comments.

STATE OF WEST VIRGINIA
OFFICE OF OIL AND GAS
NOTICE OF EXPIRED PERMIT

RECEIVED
FEB 4 - 1985
OIL & GAS DIVISION
DEPT. OF MINES

Permit number: 47- 85-5664
Company: HAUGHT INC.
Date: 27-Nov-84
Date issued: 6/04/82

County: RITCHIE
Farm: METZ/DAVIS-HEWITT #H-1329
Well no.:
Date expired: / / 0

I have inspected the above wellsite and found no well work done. Please
cancel this well work permit.

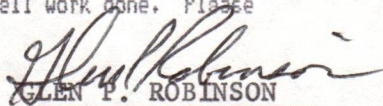
Signed: GLEN P. ROBINSON

Date: 28 JANUARY 1985

08/18/2023



State of West Virginia

BARTON B. LAY, JR.
DEPUTY DIRECTOR

Department of Mines
Oil and Gas Division
Charleston 25305

THEODORE M. STREIT
ADMINISTRATOR

February 7, 1985

Haught, Inc.
4424 Emerson Avenue
Parkersburg, WV 26104

In Re: Permit No: 47-085-5664
Farm: Davis-Hewitt Lease
Well No: H-1329
District: Grant
County: Ritchie
Issued: 6-4-82

Gentlemen:

The FINAL INSPECTION REPORT for the above captioned well has been received in this office. Only the column checked below applies:

XXXXX The well designated by the above captioned permit number has been released under your Blanket Bond. (PERMIT CANCELLED - NEVER DRILLED)

Please return the enclosed cancelled single bond which covered the well designated by the above permit number to the surety company who executed said bond in your behalf, in order that they may give you credit on their records.

Your well record was received and reclamation requirements approved. In accordance with Chapter 22, Article 4, Section 2, the above captioned well will remain under bond coverage for life of the well.

Very truly yours,

Theodore M. Streit, Administrator
Dept. Mines-Office of Oil & Gas

TMS/ chm

08/18/2023

M.J. 6/2/82

3380'

LATITUDE 39°12'30" (7 1/2')
39°15' (15')

HERBERT C. NESTER

HARVEY C. METZ

81°15' (15')
81°15' (7 1/2')
6230'

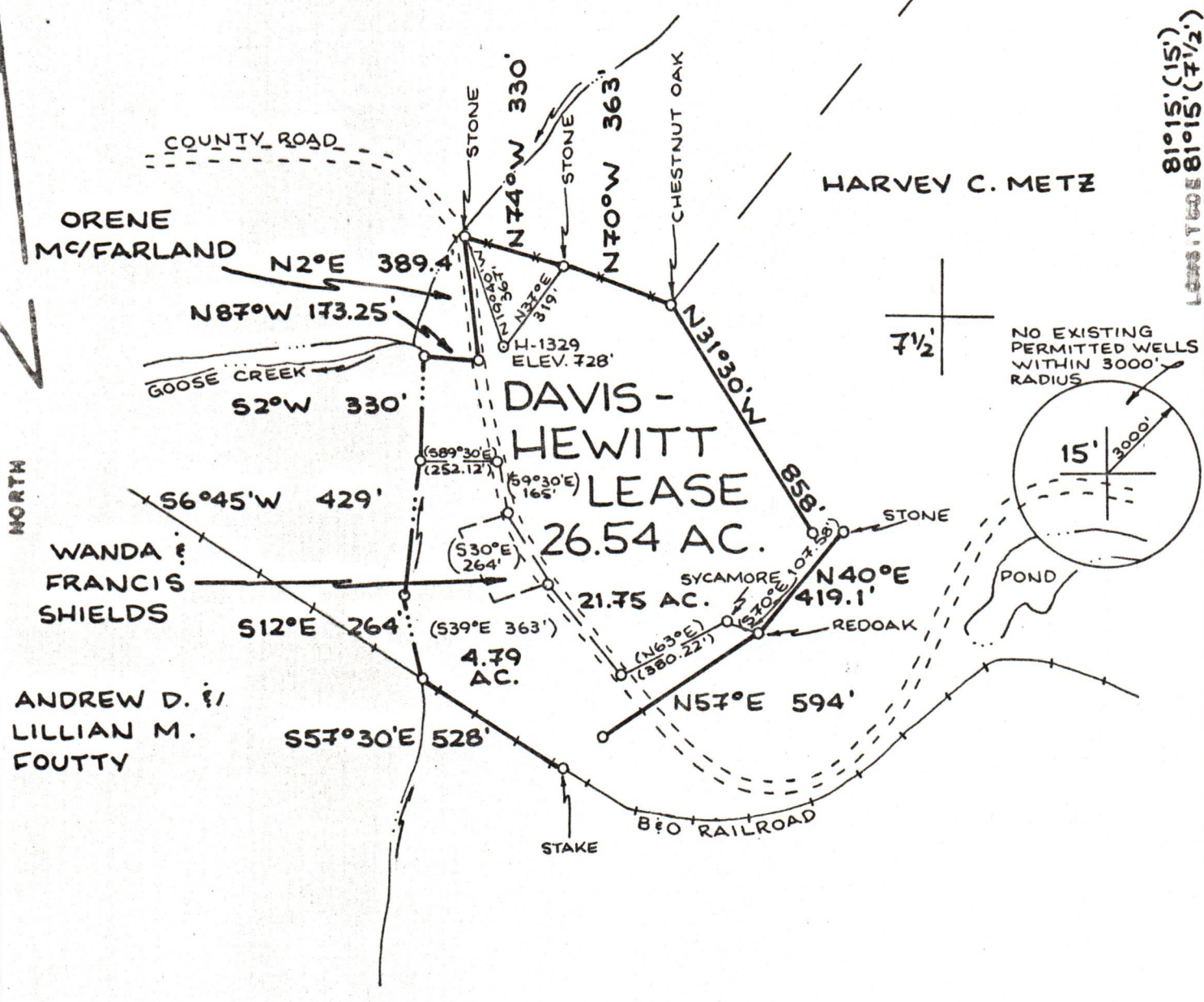

FILE NO. _____
DRAWING NO. _____
SCALE 1"=500'
MINIMUM DEGREE OF ACCURACY 1:200
PROVEN SOURCE OF ELEVATION RD. INT. ELEV. 715'

I THE UNDERSIGNED, HEREBY CERTIFY THAT THIS PLAT IS CORRECT TO THE BEST OF MY KNOWLEDGE AND BELIEF AND SHOWS ALL THE INFORMATION REQUIRED BY LAW AND THE REGULATIONS ISSUED AND PRESCRIBED BY THE DEPARTMENT OF MINES.
(SIGNED) William R. Mossor
R.P.E. _____ L.L.S. 551

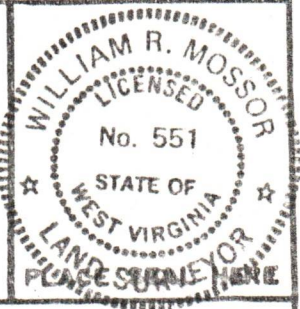

(+) DENOTES LOCATION OF WELL ON UNITED STATES TOPOGRAPHIC MAPS
FORM IV-6
(8-79)



DATE 5 MAY, 1982
OPERATOR'S WELL NO H-1329
API WELL NO. 47-085-5664
STATE COUNTY PERMIT

STATE OF WEST VIRGINIA
DEPARTMENT OF MINES
OIL AND GAS DIVISION

cancelled

WELL TYPE: OIL GAS LIQUID INJECTION _____ WASTE DISPOSAL _____
(IF "GAS", PRODUCTION STORAGE _____ DEEP SHALLOW)
LOCATION: ELEVATION 728' WATER SHED GOOSE CREEK
DISTRICT GRANT COUNTY ITCHIE
QUADRANGLE PETROLEUM 7 1/2' QUAD.
SURFACE OWNER HARVEY C. METZ ACREAGE 21 3/4 08/18/2023
OIL & GAS ROYALTY OWNER DAVIS-HEWITT LEASE ACREAGE 26.54
LEASE NO. _____
PROPOSED WORK: DRILL CONVERT _____ DRILL DEEPER _____ REDRILL _____ FRACTURE OR STIMULATE _____ PLUG OFF OLD FORMATION _____ PERFORATE NEW FORMATION _____ OTHER PHYSICAL CHANGE IN WELL (SPECIFY) _____
PLUG AND ABANDON _____ CLEAN OUT AND REPLUG _____
TARGET FORMATION DEVONIAN SHALE ESTIMATED DEPTH 5500'
WELL OPERATOR HAUGHT, INC. DESIGNATED AGENT WARREN HAUGHT
ADDRESS SMITHVILLE, W.VA. 26178 ADDRESS SMITHVILLE, W.VA. 26178