



Well No. ONE
Farm DOTSON #1
API # 47-088-5623
Date 5-12-82

STATE OF WEST VIRGINIA
OFFICE OF OIL AND GAS - DEPARTMENT OF MINES

OIL AND GAS WELL PERMIT APPLICATION

WELL TYPE: Oil / Gas /

(If "Gas", Production / Underground storage ___ / Deep ___ / Shallow ___ /

LOCATION: Elevation: 1080 Watershed: DEVILHOLE CREEK
District: GRANT County: RITCHIE Quadrangle: CAIRO

WELL OPERATOR RENDOVA Oil Co.
Address P.O. BOX 129 RENO, OHIO
45773

DESIGNATED AGENT GERALD TOWNSEND
Address 5th GREEN ST. PARKERSBURG W.VA.
26101

OIL AND GAS ROYALTY OWNER WILMA DOTSON ET. AL.
Address HARRISVILLE W.VA.

COAL OPERATOR NONE
Address _____

Acreage 53

COAL OWNER(S) WITH DECLARATION ON RECORD:
NAME NONE
Address _____

SURFACE OWNER EDGAR A. & DELTA P. BYRD
Address HARRISVILLE W.VA.

Acreage 28

NAME _____
Address _____

FIELD SALE (IF MADE) TO:
NAME NONE
Address _____

COAL LESSEE WITH DECLARATION ON RECORD:
NAME NONE
Address _____

OIL AND GAS INSPECTOR TO BE NOTIFIED:
NAME DEO MACE
Address _____
Telephone _____

RECEIVED

MAY 12 1982

OIL AND GAS DIVISION
WV DEPARTMENT OF MINES

The undersigned well operator is entitled to operate for oil or gas purposes at the above location under a deed ___ / lease / other contract ___ / dated ____, 19 ____, to the undersigned well operator from OVER-JOHN INC.

(If said deed, lease, or other contract has been recorded:)

Recorded on _____, 19 ____, in the office of the Clerk of County Commission of _____

County, West Virginia, in _____ Book at page _____. A permit is

requested as follows:

PROPOSED WORK: Drill / Drill Deeper ___ / Redrill ___ / Fracture or stimulate /
Plug off old formation ___ / Perforate new formation ___ /
Other physical change in well (specify) _____

--planned as shown on the work order on the reverse side hereof.

The above named coal operator, coal owner(s), and coal lessee are hereby notified that any objection they wish to make or are required to make by Code §22-4-3 must be filed with the Department of Mines within fifteen (15) days after receipt of this Application by the Dept of Mines. Copies of this Permit Application and the enclosed plat and reclamation plan have been mailed by registered mail or delivered by hand to the above named coal operator, coal owner(s), and coal lessees on or before the day of the mailing or delivery of this Application to the Department of Mines at Charleston, West Virginia.

08/18/2023

PLEASE SUBMIT COPIES OF ALL GEOPHYSICAL LOGS DIRECTLY TO:

WEST VIRGINIA OIL AND GAS CONSERVATION COMMISSION
613 WASHINGTON ST., E.
CHARLESTON, WV 25311
Telephone - 304/348-3092

BLANKET LOG

RENDOVA Oil Co.
Well Operator
By: [Signature]
Its: Supt.

(Revised 3-81)

PROPOSED WORK ORDER

THIS IS AN ESTIMATE ONLY:
ACTUAL INFORMATION MUST BE SUBMITTED ON FORM IV-35 UPON COMPLETION

DRILLING CONTRACTOR (IF KNOWN) QUER-JOHN INC.

Address RT 3 BOX 2, ST MARY'S W. VA.
26170

GEOLOGICAL TARGET FORMATION MARCELLOUS

Estimated depth of completed well 5990 feet. Rotary X / Cable tools /
Approximate water strata depths: Fresh, 250 feet; salt, 1700 feet.

Approximate coal seam depths: UNKNOWN.
Is coal being mined in this area: Yes / No X

CASING AND TUBING PROGRAM

CASING OR TUBING TYPE	SPECIFICATIONS					FOOTAGE INTERVALS		CEMENT FILL- UP OR SACKS Cubic ft.	PACKERS
	Size	Grade	Weight per ft	New	Used	For Drill- ling	Left in Well		
Conductor	<u>11 3/4</u>	<u>SPIRAL</u>	<u>53</u>	<u>X</u>		<u>250'</u>	<u>250'</u>	<u>CS/50 SX</u>	Kinds
Fresh water									
Coal									
Intermed.	<u>8 5/8</u>	<u>XJ</u>	<u>24</u>	<u>X</u>		<u>1800</u>	<u>1800</u>	<u>CTS</u>	Sizes
Production	<u>4 1/2</u>	<u>XJ</u>	<u>10.5</u>	<u>X</u>		<u>5990</u>	<u>5990</u>	<u>500 SX</u>	Depths set
Tubing								<u>800 SX</u>	
Liners									
									Perforations:
									Top Bottom

NOTE: Regulation 7.02 of the Department of Mines provides that the original and four copies of Form IV-2 must be filed with the Department, accompanied by (i) a plat in the form prescribed by Regulation 11, (ii) a bond in one of the forms prescribed by Regulation 12, or in lieu thereof the other security allowed by Code §22-4-2, (iii) Form IV-9, "Reclamation Plan" applicable to the reclamation required by Code §22-4-12b and Regulation 23, (iv) unless previously paid on the same well, the fee required by Code §22-4-12a, and (v) if applicable, the consent required by Code §22-4-8a from the owner of any water well or dwelling within 200 feet of the proposed well.
A separate Form IV-2 shall not be required for fracturing or stimulating a well where fracturing or stimulating is to be part of the work for which a permit is sought and is noted as such on the Form IV-2 filed in connection therewith.

THIS PERMIT MUST BE POSTED AT THE WELL SITE.
ALL PROVISIONS BEING IN ACCORDANCE WITH CHAPTER 22,
ARTICLE 4 OF THE W. VA. CODE, THE LOCATION IS HEREBY
APPROVED FOR drilling **. THIS PERMIT SHALL EXPIRE**
IF OPERATIONS HAVE NOT COMMENCED BY 1-18-83
BY [Signature]

The following waiver must be completed by the coal operator and by any coal owner or coal lessee who has recorded a declaration under Code §22-4-20, if the permit is to be issued within fifteen (15) days of receipt thereof:

W A I V E R

The undersigned coal operator / owner / lessee / of the coal under this well location has examined this proposed well location. If a mine map exists which covers the area of the well location, the well location has been added to the mine map. The undersigned has no objection to the work proposed to be done at this location, provided the coal operator has complied with all applicable requirements of the West Virginia Code and the governing regularions. 08/18/2023

Date: , 19 .
By:
Its:

ATTACH OR PHOTOCOPY SECTION OF
INVOLVED TOPOGRAPHIC MAP.
QUADRANGLE **CAIRO**

LEGEND
WELL SITE ⊕ ACCESS ROAD —

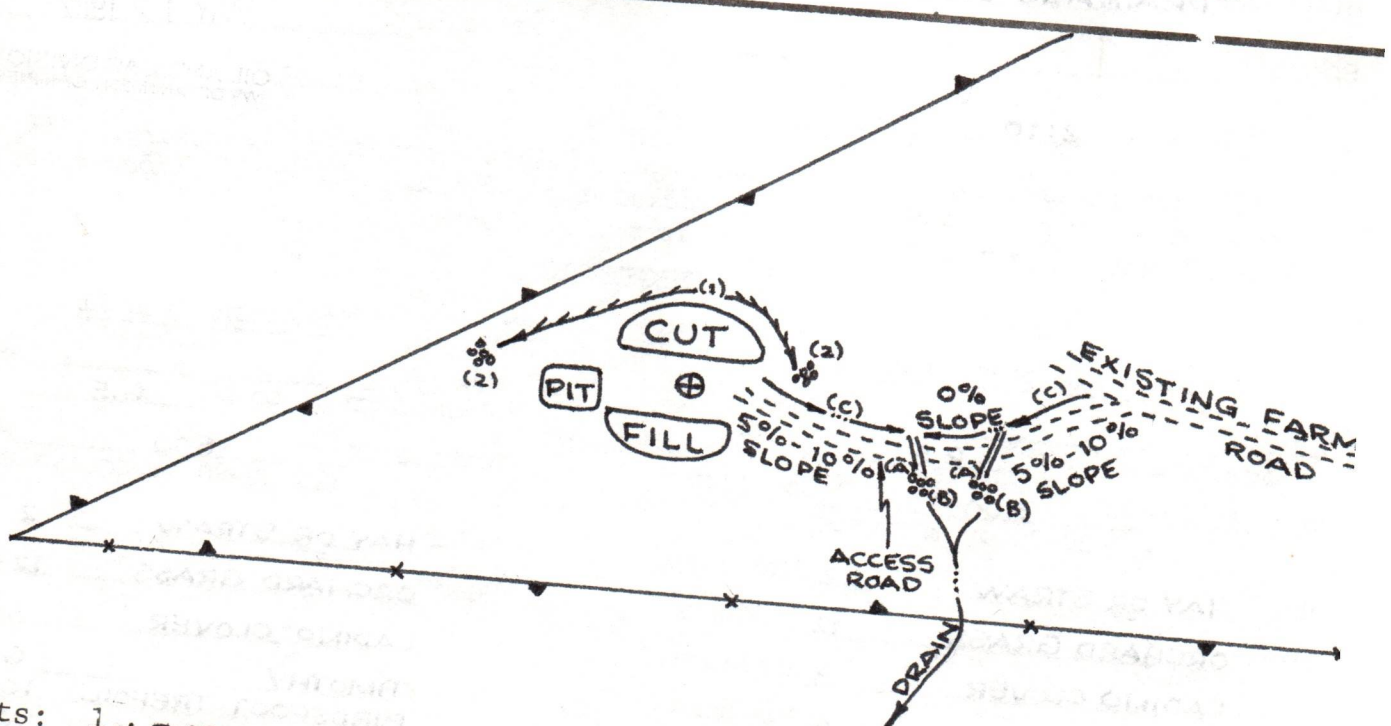
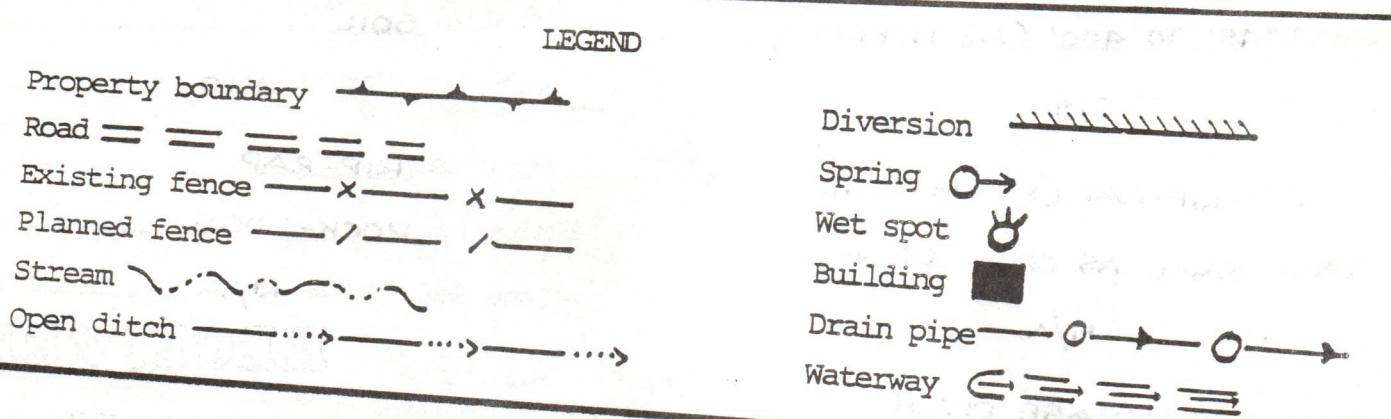

- nts: 1. LENGTH OF ACCESS ROAD 400'.
 2. BRUSH AND TREES TO BE PILED AT SITE.
 3. LOCATION LOCATED AT EDGE OF MEADOW.
 4. Existing Farm road will be maintained.
 5. _____

08/18/2023



State of West Virginia
Department of Mines
Oil and Gas Division
Construction & Reclamation Plan

DATE 10 MAY, 1982
WELL NO. DOTSON #1
API NO. 47 - 085 - 5623

COMPANY NAME RENDOVA OIL COMPANY
ADDRESS P.O. BOX 3106, 1 MARIENFELD PLACE
MIDLAND, TEXAS 79701
Telephone (915) 683-4567/563-1078

DESIGNATED AGENT GERALD W. TOWNSEND
ADDRESS 5 TH & GREEN STREET
PARKERSBURG, W.VA. 26101
Telephone (304) 422-5449

LANDOWNER EDGAR A. & DELTA P. BYRD

SOIL CONS. DISTRICT LITTLE KANAWHA
(Agent)

Revegetation to be carried out by CYRUS BOWEN

This plan has been reviewed by Little Kanawha SCD. All corrections
and additions become a part of this plan: 5-12-82
(Date)

Jarrett Newlon
(SCD Agent)

ACCESS ROAD

LOCATION

Structure CROSS DRAIN (A)
Spacing 45' TO 400' (AS NEEDED)
Page Ref. Manual 2:4
Structure RIP-RAP (STONE-LOGS) (B)
Spacing SAME AS CROSS DRAIN
Page Ref. Manual N/A
Structure DRAINAGE DITCH (C)
Spacing _____
Page Ref. Manual 2:10

Structure DIVERSION DITCH (1)
Material SOIL
Page Ref. Manual 2:10
Structure RIP-RAP (2)
Material ROCK-LOGS
Page Ref. Manual N/A
Structure RECEIVED (3)
Material MAY 12 1982
Page Ref. Manual OIL AND GAS DIVISION
WV DEPARTMENT OF MINES

All structures should be inspected regularly and repaired if necessary. All commercial timber is to be cut and stacked and all brush and small timber to be cut and removed from the site before dirt work begins.

REVEGETATION

Treatment Area I

Treatment Area II

Lime _____ Tons/acre
or correct to pH 6.5
Fertilizer 500 lbs/acre
(10-20-20 or equivalent)
Mulch HAY OR STRAW 2 Tons/acre
Seed* ORCHARD GRASS 12 lbs/acre
LADINO CLOVER 3 lbs/acre
TIMOTHY 6 lbs/acre
BIRDSFOOT TREFOIL 10 lbs/acre

Lime _____ Tons/acre
or correct to pH 6.5
Fertilizer 500 lbs/acre
(10-20-20 or equivalent)
Mulch HAY OR STRAW 2 Tons/acre
Seed* ORCHARD GRASS 12 lbs/acre
LADINO CLOVER 3 lbs/acre
TIMOTHY 6 lbs/acre
BIRDSFOOT TREFOIL 10 lbs/acre

*Inoculate all legumes such as vetch, trefoil and clovers with the proper bacterium.
Inoculate with 3X recommended amount. 08/18/2023

PLAN PREPARED BY WILLIAM R. MOSSOR, L.L.S.

ADDRESS 106 NORTH SPRING STREET

HARRISVILLE, W.VA. 26362

PHONE NO. (304) 643-4572

NOTES: Please request landowners' cooperation to protect new seedling for one growing season. Attach separate sheets as necessary for comments.

STATE OF WEST VIRGINIA
OFFICE OF OIL AND GAS
NOTICE OF EXPIRED PERMIT

RECEIVED

APR 9 - 1985

OIL & GAS DIVISION
DEPT. OF MINES

Permit number: 47-85-5623
Company: RENDOVA OIL CO
Date: 27-Nov-84
Date issued: 5/18/82

County: RITCHIE
Farm: E A & D P BYRD #1
Well no.:
Date expired: / / 0

I have inspected the above wellsite and found no well work done. Please
cancel this well work permit.

Signed: Samuel N. Hersman

Date: 4-4-85

08/18/2023



State of West Virginia

Department of Mines
Oil and Gas Division

Charleston 25305

April 11, 1985

THEODORE M. STREIT
ADMINISTRATOR

BARTON B. LAY, JR.
DIRECTOR

Rendova Oil Co.
P. O. Box 129
Reno, Ohio 45773

In Re: Permit No: 47-085-5623

Farm: Edgar A. & Delta P. Byrd

Well No: 1

District: Grant

County: Ritchie

Issued: 5-18-82

Gentlemen:

The FINAL INSPECTION REPORT for the above captioned well has been received in this office. Only the column checked below applies:

XXXXX The well designated by the above captioned permit number has been released under your Blanket Bond. (PERMIT CANCELLED - NEVER DRILLED)

Please return the enclosed cancelled single bond which covered the well designated by the above permit number to the surety company who executed said bond in your behalf, in order that they may give you credit on their records.

Your well record was received and reclamation requirements approved. In accordance with Chapter 22, Article 4, Section 2, the above captioned well will remain under bond coverage for life of the well.

Very truly yours,

Theodore M. Streit, Administrator
Dept. Mines-Office of Oil & Gas

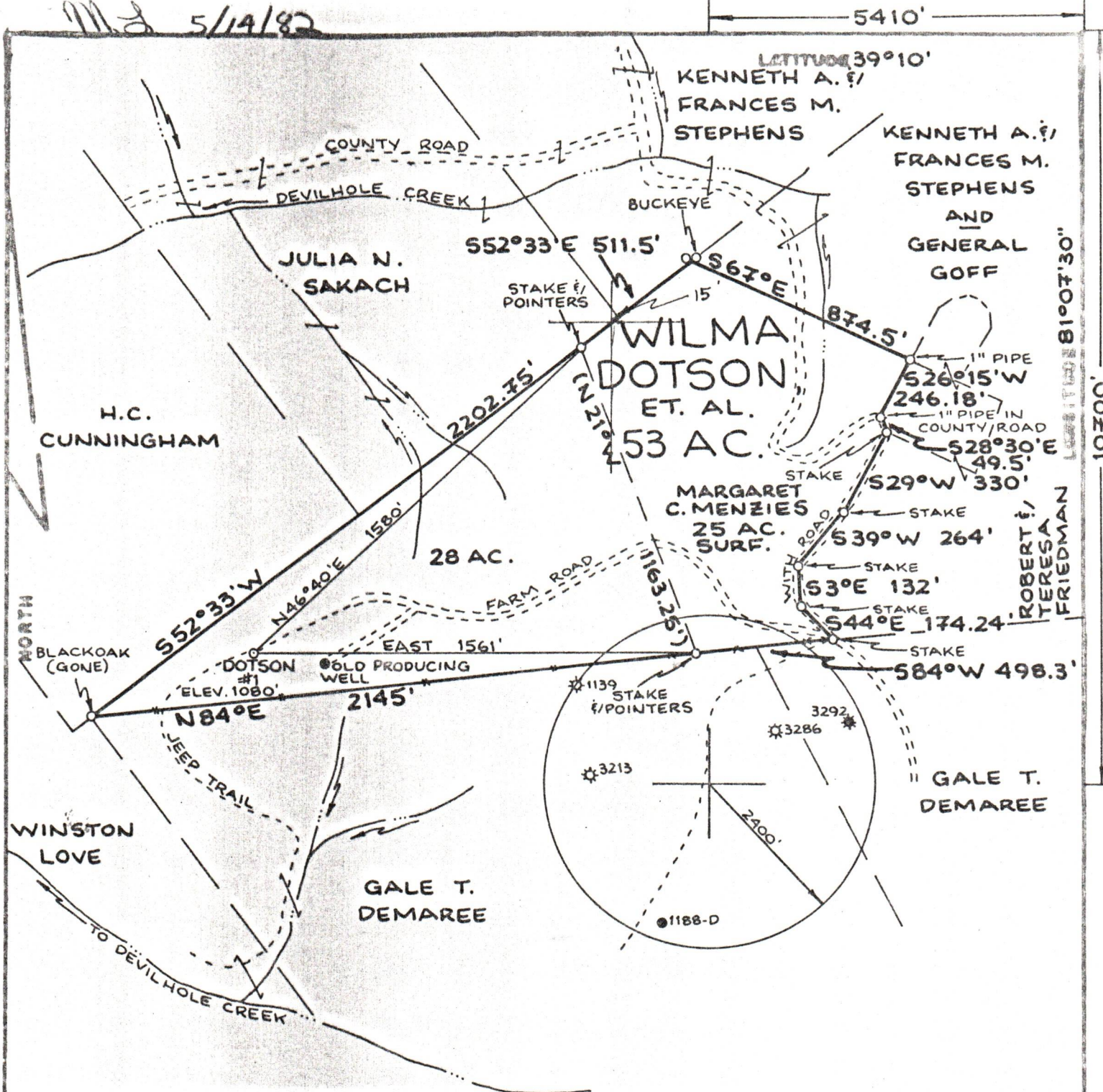

FILE NO. _____
 DRAWING NO. _____
 SCALE 1"=500'
 MINIMUM DEGREE OF ACCURACY 1:200
 PROVEN SOURCE OF ELEVATION R.D. INT. ELEV. 1040'

I THE UNDERSIGNED, HEREBY CERTIFY THAT THIS PLAT IS CORRECT TO THE BEST OF MY KNOWLEDGE AND BELIEF AND SHOWS ALL THE INFORMATION REQUIRED BY LAW AND THE REGULATIONS ISSUED AND PRESCRIBED BY THE DEPARTMENT OF MINES.
 (SIGNED) William R. Mossor
 R.P.E. _____ L.L.S. 551

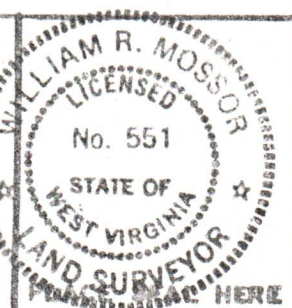

(+) DENOTES LOCATION OF WELL ON UNITED STATES TOPOGRAPHIC MAPS
 FORM IV-6
 (8-79)



DATE 10 MAY, 19 82
 OPERATOR'S WELL NO. DOTSON #1
 API WELL NO. 47-085-5623
 STATE COUNTY PERMIT

STATE OF WEST VIRGINIA
 DEPARTMENT OF MINES
 OIL AND GAS DIVISION

Cancelled

WELL TYPE: OIL GAS LIQUID INJECTION _____ WASTE DISPOSAL _____
 (IF "GAS", PRODUCTION STORAGE _____ DEEP SHALLOW)
 LOCATION: ELEVATION 1080' WATER SHED DEVILHOLE CREEK
 DISTRICT GRANT COUNTY RITCHIE
 QUADRANGLE CAIRO 7 1/2' QUAD.
 SURFACE OWNER EDGAR A. & DELTA P. BYRD ACREAGE 28
 OIL & GAS ROYALTY OWNER WILMA DOTSON, ET. AL. LEASE ACREAGE 53
 LEASE NO. _____
 PROPOSED WORK: DRILL CONVERT _____ DRILL DEEPER _____ REDRILL _____ FRACTURE OR STIMULATE _____ PLUS OFF OLD FORMATION _____ PERFORATE NEW FORMATION _____ OTHER PHYSICAL CHANGE IN WELL (SPECIFY) _____
 PLUS AND ABANDON _____ CLEAN OUT AND REPLUG _____
 TARGET FORMATION MARCELLUS SHALE ESTIMATED DEPTH 5990'
 WELL OPERATOR RENDOVA OIL COMPANY DESIGNATED AGENT GERALD W. TOWNSEND
 ADDRESS P.O. BOX 3106, 1 MARIENFELD PL. ADDRESS 5TH & GREEN STREET
MIDLAND, TEXAS 79701 PARKERSBURG, W.VA. 26101

08/18/2023