



Well No. #1 (one)  
Farm EVERETT MASON  
API # 47 085 - 5561  
Date APRIL 12, 1982

STATE OF WEST VIRGINIA  
OFFICE OF OIL AND GAS - DEPARTMENT OF MINES

OIL AND GAS WELL PERMIT APPLICATION

WELL TYPE: Oil X / Gas X /  
(If "Gas", Production X / Underground storage \_\_\_ / Deep \_\_\_ / Shallow \_\_\_ /

LOCATION: Elevation: 926' Watershed: BONDS CREEK  
District: GRANT County: RITCHIE Quadrangle: ELLENBORO 7.5'

WELL OPERATOR B & L OIL COMPANY  
Address 1420 7th st  
PARKERSBURG, WV 26101

DESIGNATED AGENT C. Jo McCrady  
Address 1420 7th st  
PARKERSBURG, WV 26101

OIL AND GAS ROYALTY OWNER EVERETT AND MARY MASON  
Address LYNN, WV 26384

COAL OPERATOR N/A  
Address \_\_\_\_\_

Acreage 24.30

SURFACE OWNER SAME AS ABOVE  
Address \_\_\_\_\_

COAL OWNER(S) WITH DECLARATION ON RECORD:  
NAME \_\_\_\_\_  
Address \_\_\_\_\_

Acreage SAME

NAME \_\_\_\_\_  
Address \_\_\_\_\_

FIELD SALE (IF MADE) TO:  
NAME \_\_\_\_\_  
Address \_\_\_\_\_

COAL LESSEE WITH DECLARATION ON RECORD:  
NAME \_\_\_\_\_  
Address \_\_\_\_\_

OIL AND GAS INSPECTOR TO BE NOTIFIED:  
NAME DOE MACE  
Address RT1 BOX 65  
SANDRIDGE, WV 25274  
Telephone 655-8693

**RECEIVED**

APR 12 1982  
OIL AND GAS DIVISION  
WV DEPARTMENT OF MINES

The undersigned well operator is entitled to operate for oil or gas purposes at the above location under a deed \_\_\_ / lease XX / other contract \_\_\_ / dated Nov 30, 19 81, to the undersigned well operator from EVERETT AND MARY MASON.

(If said deed, lease, or other contract has been recorded:)

Recorded on Dec. 14, 1981, in the office of the Clerk of County Commission of

RITCHIE County, West Virginia, in 140 Book at page 112. A permit is requested as follows:

PROPOSED WORK: Drill XXX / Drill Deeper \_\_\_ / Redrill \_\_\_ / Fracture or stimulate \_\_\_ / Plug off old formation \_\_\_ / Perforate new formation \_\_\_ / Other physical change in well (specify) \_\_\_\_\_

--planned as shown on the work order on the reverse side hereof.

The above named coal operator, coal owner(s), and coal lessee are hereby notified that any objection they wish to make or are required to make by Code §22-4-3 must be filed with the Department of Mines within fifteen (15) days after receipt of this Application by the Dept. Copies of this Permit Application and the enclosed plat and reclamation plan have been mailed by registered mail or delivered by hand to the above named coal operator, coal owner(s), and coal lessees on or before the day of the mailing or delivery of this Application to the Department of Mines at Charleston, West Virginia.

04/26/2024

PLEASE SUBMIT COPIES OF ALL GEOPHYSICAL LOGS DIRECTLY TO:

WEST VIRGINIA OIL AND GAS CONSERVATION COMMISSION  
1613 WASHINGTON ST., E  
CHARLESTON, WV 25311  
Telephone - 304/348-3092

**BLANKET BOND**

B & L OIL COMPANY  
Well Operator  
By: C. Jo McCrady  
Its: DESIGNATED AGENT

(Revised 3-81)

PROPOSED WORK ORDER

THIS IS AN ESTIMATE ONLY:  
ACTUAL INFORMATION MUST BE SUBMITTED ON FORM IV-35 UPON COMPLETION

DRILLING CONTRACTOR (IF KNOWN) B & L OIL COMPANY  
Address 1420 7th st  
PARKERSBURG, WV 26101

GEOLOGICAL TARGET FORMATION DEVONIAN SHALE  
Estimated depth of completed well 5800' feet. Rotary XX / Cable tools     /  
Approximate water strata depths: Fresh, 1100 feet; salt, 1100 feet.  
Approximate coal seam depths: N/A  
Is coal being mined in this area: Yes     / No XX /

CASING AND TUBING PROGRAM

CASING OR TUBING TYPE	SPECIFICATIONS					FOOTAGE INTERVALS		CEMENT FILL- UP OR SACKS Cubic ft.	PACKERS
	Size	Grade	Weight per ft	New	Used	For Drill- ling	Left in Well		
Conductor	10"					40'			Kinds
Fresh water									
Coal									Sizes
Intermed.	8 5/8	J55	24 1/2	New		500'	500'	to surface	
Production	4 1/2	J55	10.5	New			5800	sks.	Depths set
Tubing									
Liners									Perforations: Top Bottom

NOTE: Regulation 7.02 of the Department of Mines provides that the original and four copies of Form IV-2 must be filed with the Department, accompanied by (i) a plat in the form prescribed by Regulation 11, (ii) a bond in one of the forms prescribed by Regulation 12, or in lieu thereof the other security allowed by Code §22-4-2, (iii) Form IV-9, "Reclamation Plan" applicable to the reclamation required by Code §22-4-12b and Regulation 23, (iv) unless previously paid on the same well, the fee required by Code §22-4-12a, and (v) if applicable, the consent required by Code §22-4-8a from the owner of any water well or dwelling within 200 feet of the proposed well.  
A separate Form IV-2 shall not be required for fracturing or stimulating a well where fracturing or stimulating is to be part of the work for which a permit is sought and is noted as such on the Form IV-2 filed in connection therewith.

**THIS PERMIT MUST BE POSTED AT THE WELL SITE.**  
**ALL PROVISIONS BEING IN ACCORDANCE WITH CHAPTER 22,**  
**ARTICLE 4 OF THE W. VA. CODE, THE LOCATION IS HEREBY**  
**APPROVED FOR** Drilling **. THIS PERMIT SHALL EXPIRE**  
**IF OPERATIONS HAVE NOT COMMENCED BY** 12-14-82 **.**  
**BY** [Signature]

The following waiver must be completed by the coal operator and by any coal owner or coal lessee who has recorded a declaration under Code §22-4-20, if the permit is to be issued within fifteen (15) days of receipt thereof:

W A I V E R

The undersigned coal operator     / owner     / lessee     / of the coal under this well location has examined this proposed well location. If a mine map exists which covers the area of the well location, the well location has been added to the mine map. The undersigned has no objection to the work proposed to be done at this location, provided the well operator has complied with all applicable requirements of the West Virginia Code and the governing regularions.

Date:    , 19   .  
By:      
Its:     *file*

ATTACH OR PHOTOCOPY SECTION OF INVOLVED TOPOGRAPHIC MAP. QUADRANGLE ELLENBORO

LEGEND  
WELL SITE ⊕ ACCESS ROAD —

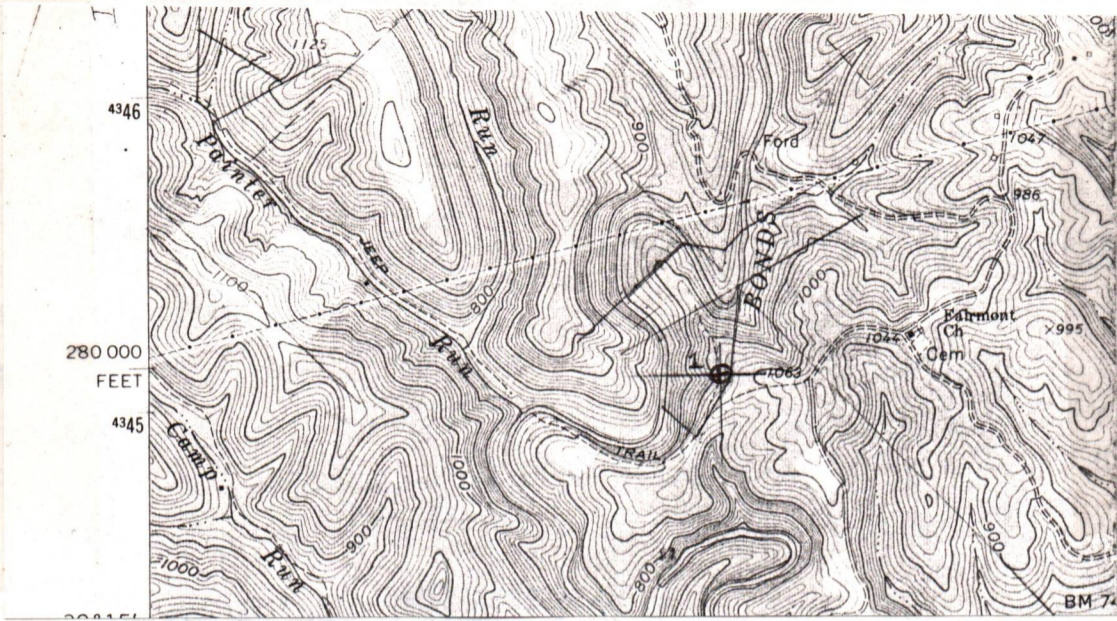

Sketch to include well location, existing access road, roads to be constructed, well site, drilling pits and necessary structures numbered or lettered to correspond with the first part of this plan. Include all natural drainage.

LEGEND

Property boundary		Diversion	
Road		Spring	
Existing fence		Wet spot	
Planned fence		Building	
Stream		Drain pipe	
Open ditch		Waterway	

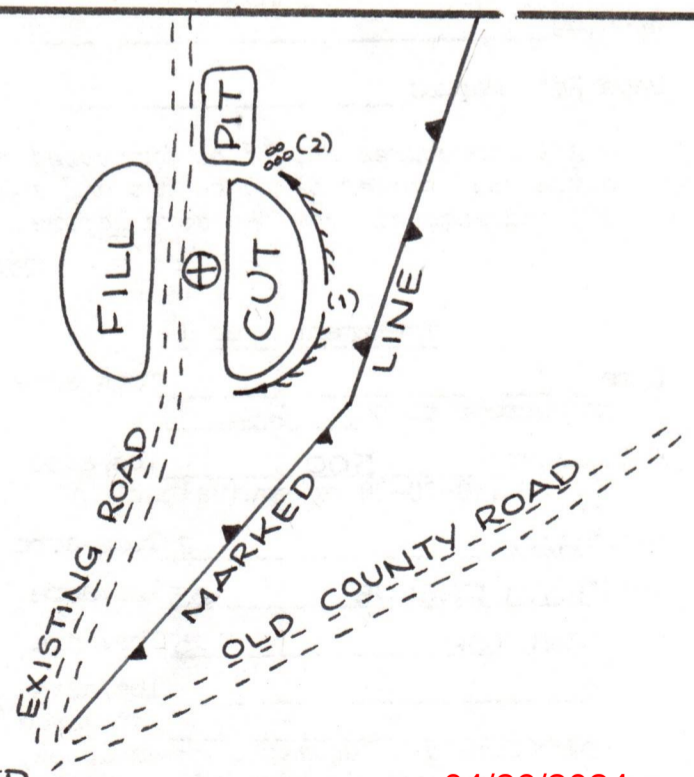

- Comments:
1. NO ACCESS ROAD NEEDED. 04/26/2024
  2. BRUSH AND TREES TO BE PILED AT SITE.
  3. NO STREAMS IN IMMEDIATE AREA.
  4. \_\_\_\_\_
  5. \_\_\_\_\_



IV-9  
(Rev 8-81)

DATE 9 MARCH, 1982

WELL NO. MASON #1

State of West Virginia

API NO. 47 - 085 - 5561

Department of Mines

Oil and Gas Division

Construction & Reclamation Plan

COMPANY NAME BIL OIL COMPANY  
ADDRESS 1420 7TH STREET  
PARKERSBURG, W.VA. 26101  
Telephone (304) 424-5220

DESIGNATED AGENT C. JO MC/CRADY  
ADDRESS 1420 7TH STREET  
PARKERSBURG, W.VA. 26101  
Telephone (304) 424-5220

LANDOWNER EVERETT AND MARY MASON

SOIL CONS. DISTRICT LITTLE KANAWHA

Revegetation to be carried out by C. JO MC/CRADY (Agent)

This plan has been reviewed by Little Kanawha SCD. All corrections and additions become a part of this plan: 4-9-82

(Date)

Jarrett Newton  
(SCD Agent)

ACCESS ROAD

LOCATION

Structure \_\_\_\_\_ (A)  
Spacing \_\_\_\_\_  
Page Ref. Manual \_\_\_\_\_

Structure DIVERSION DITCH (1)  
Material SOIL  
Page Ref. Manual 1:9

Structure \_\_\_\_\_ (B)  
Spacing \_\_\_\_\_  
Page Ref. Manual \_\_\_\_\_

Structure RIP-RAP (2)  
Material ROCK-STONE-BRUSH  
Page Ref. Manual N/A

Structure \_\_\_\_\_ (C)  
Spacing \_\_\_\_\_  
Page Ref. Manual \_\_\_\_\_

Structure \_\_\_\_\_ (3)  
Material \_\_\_\_\_  
Page Ref. Manual \_\_\_\_\_

*see comments*

RECEIVED

APR 12 1982

OIL AND GAS DIVISION  
WV DEPARTMENT OF MINES

All structures should be inspected regularly and repaired if necessary. All commercial timber is to be cut and stacked and all brush and small timber to be cut and removed from the site before dirt work begins.

REVEGETATION

Treatment Area I

Treatment Area II

Lime \_\_\_\_\_ Tons/acre  
or correct to pH 6.5  
Fertilizer 500 lbs/acre  
(10-20-20 or equivalent)  
Mulch HAY 2 Tons/acre  
Seed\* KY31 FESCUE 35 lbs/acre  
REDTOP 5 lbs/acre  
\_\_\_\_\_ lbs/acre  
\_\_\_\_\_ lbs/acre

Lime \_\_\_\_\_ Tons/acre  
or correct to pH 6.5  
Fertilizer 500 lbs/acre  
(10-20-20 or equivalent)  
Mulch HAY 2 Tons/acre  
Seed\* KY31 FESCUE 35 lbs/acre  
REDTOP 5 lbs/acre  
\_\_\_\_\_ lbs/acre  
\_\_\_\_\_ lbs/acre

\*Inoculate all legumes such as vetch, trefoil and clovers with the proper bacterium. Inoculate with 3X recommended amount.

04/26/2024

PLAN PREPARED BY WILLIAM R. MOSSOR, L.L.S.

ADDRESS 112 NORTH SPRING STREET

HARRISVILLE, W.VA. 26362

PHONE NO. (304) 643-4572

NOTES: Please request landowners' cooperation to protect new seedling for one growing season. Attach separate sheets as necessary for comments.

STATE OF WEST VIRGINIA  
DEPARTMENT OF MINES  
OIL AND GAS WELLS DIVISION

RECEIVED

AUG - 9 1983

INSPECTOR'S WELL REPORT

OIL & GAS DIVISION  
DEPT. OF MINES  
Oil or Gas Well \_\_\_\_\_  
(KIND)

Permit No. 85-5561

Company B+S. Oil Co.  
 Address \_\_\_\_\_  
 Farm Everett Mason  
 Well No. 1  
 District Grant County Petchie  
 Drilling commenced \_\_\_\_\_  
 Drilling completed \_\_\_\_\_ Total depth \_\_\_\_\_  
 Date shot \_\_\_\_\_ Depth of shot \_\_\_\_\_  
 Initial open flow \_\_\_\_\_ /10ths Water in \_\_\_\_\_ Inch  
 Open flow after tubing \_\_\_\_\_ /10ths Merc. in \_\_\_\_\_ Inch  
 Volume \_\_\_\_\_ Cu. Ft.  
 Rock pressure \_\_\_\_\_ lbs. \_\_\_\_\_ hrs.  
 Oil \_\_\_\_\_ bbls., 1st 24 hrs.  
 Fresh water \_\_\_\_\_ feet \_\_\_\_\_ feet  
 Salt water \_\_\_\_\_ feet \_\_\_\_\_ feet

CASING AND TUBING	USED IN DRILLING	LEFT IN WELL	PACKERS
Size			
16			Kind of Packer _____
13			
10			Size of _____
8 1/4			
6 3/8			Depth set _____
5 3/16			
3			Perf. top _____
2			Perf. bottom _____
Liners Used			Perf. top _____
			Perf. bottom _____

CASING CEMENTED \_\_\_\_\_ SIZE \_\_\_\_\_ No. FT. \_\_\_\_\_ Date \_\_\_\_\_  
 NAME OF SERVICE COMPANY \_\_\_\_\_  
 COAL WAS ENCOUNTERED AT \_\_\_\_\_ FEET \_\_\_\_\_ INCHES  
 \_\_\_\_\_ FEET \_\_\_\_\_ INCHES FEET \_\_\_\_\_ INCHES  
 \_\_\_\_\_ FEET \_\_\_\_\_ INCHES FEET \_\_\_\_\_ INCHES

Drillers' Names \_\_\_\_\_

Remarks: Final on Cancellation  
This well drilled by B+S Oil Co. this well site was used by Uranus Geo. Co. Inc. Permit # 85-6064.

May cancel Permit

8-5-83  
DATE

Samuel N. Heroman 04/26/2024  
DISTRICT WELL INSPECTOR





State of West Virginia  
Department of Mines  
Oil and Gas Division  
Charleston 25305  
August 24, 1983

WALTER N. MILLER  
DIRECTOR

THEODORE M. STREET  
ADMINISTRATOR

B & L Oil Company  
c/o Ron Kudella  
P.O. Box 166  
Davisville, W.Va. 26142

In Re: PERMIT NO: 085-5561  
FARM: Everett Mason  
WELL NO: One  
DISTRICT: Grant  
COUNTY Ritchie

Gentlemen:

The FINAL INSPECTION REPORT for the above described well has been received in this office. Only the column check below applies:

XXXXXX The well designated by the above permit number has been released under your Blanket Bond. (Permit Cancelled - Never Drilled.) (See: 085-6064)

\_\_\_\_\_ Please return the enclosed cancelled single bond which covered the well designated by the above permit number to the surety company who executed said bond in your behalf, in order that they may give you credit on their records.

\_\_\_\_\_ Your well record was received and reclamation requirements approved. In accordance with Chapter 22, Article 4, Section 2, the above captioned well will remain under bond coverage for life of the well.

Very truly yours,

Theodore M. Street, Administrator  
Office of Oil & Gas-Dept. Mines

04/26/2024

4/12/82

5825'

LATITUDE 39°17'30"

LONGITUDE 81°05'

12530'

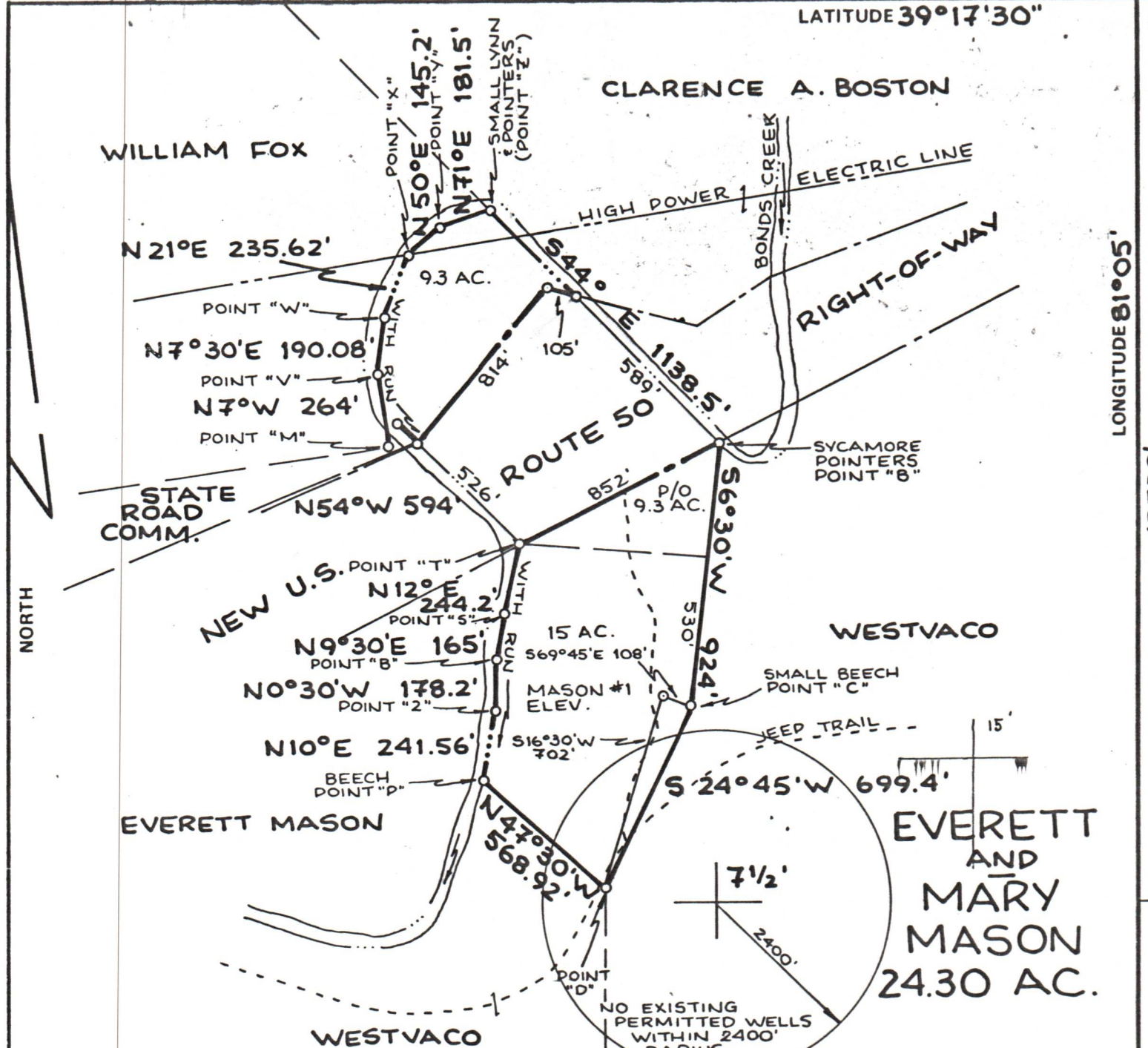

FILE NO. \_\_\_\_\_  
 DRAWING NO. \_\_\_\_\_  
 SCALE **1" = 500'**  
 MINIMUM DEGREE OF ACCURACY **1:200**  
 PROVEN SOURCE OF ELEVATION **RD. INT. ELEV. 1063'**

I THE UNDERSIGNED, HEREBY CERTIFY THAT THIS PLAT IS CORRECT TO THE BEST OF MY KNOWLEDGE AND BELIEF AND SHOWS ALL THE INFORMATION REQUIRED BY LAW AND THE REGULATIONS ISSUED AND PRESCRIBED BY THE DEPARTMENT OF MINES  
 (SIGNED) William R. Moss  
 R.P.E. \_\_\_\_\_ L.L.S. **551**

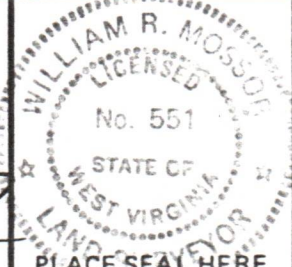

(+) DENOTES LOCATION OF WELL ON UNITED STATES TOPOGRAPHIC MAPS  
 FORM IV-6 (8-78)



DATE **10 MARCH**, 19 **82**  
 OPERATOR'S WELL NO. **MASON #1**  
 API WELL NO. \_\_\_\_\_  
**47 - 085 - 5561**  
 STATE COUNTY PERMIT

STATE OF WEST VIRGINIA  
 DEPARTMENT OF MINES  
 OIL AND GAS DIVISION

*Cancelled.*

WELL TYPE: OIL  GAS  LIQUID INJECTION \_\_\_\_\_ WASTE DISPOSAL \_\_\_\_\_  
 (IF "GAS,") PRODUCTION  STORAGE \_\_\_\_\_ DEEP \_\_\_\_\_ SHALLOW   
 LOCATION: ELEVATION **926'** WATER SHED **BONDS CREEK**  
 DISTRICT **GRANT** COUNTY **RITCHIE**  
 QUADRANGLE **ELLENBORO 7 1/2' QUAD.**  
 SURFACE OWNER **EVERETT AND MARY MASON** ACREAGE **15**  
 OIL & GAS ROYALTY OWNER **EVERETT AND MARY MASON** EASE ACREAGE **24.30**  
 LEASE NO. \_\_\_\_\_  
 PROPOSED WORK: DRILL  CONVERT \_\_\_\_\_ DRILL DEEPER \_\_\_\_\_ REDRILL \_\_\_\_\_ FRACTURE OR STIMULATE \_\_\_\_\_ PLUG OFF OLD FORMATION \_\_\_\_\_ PERFORATE NEW FORMATION \_\_\_\_\_ OTHER PHYSICAL CHANGE IN WELL (SPECIFY) \_\_\_\_\_  
 PLUG AND ABANDON \_\_\_\_\_ CLEAN OUT AND REPLUG \_\_\_\_\_  
 TARGET FORMATION **DEVONIAN SHALE** ESTIMATED DEPTH **5800'**  
 WELL OPERATOR **B & L OIL COMPANY** DESIGNATED AGENT **C. JO MCGRADY**  
 ADDRESS **1420 7TH STREET** ADDRESS **1420 7TH STREET**  
**PARKERSBURG, W.VA. 26101** **PARKERSBURG, W.VA. 26101**

04/26/2024