

# W. NEWLON LEASE 80.00 ACRES± TOTAL WELL NO. 381 47-085-4243

NORTH

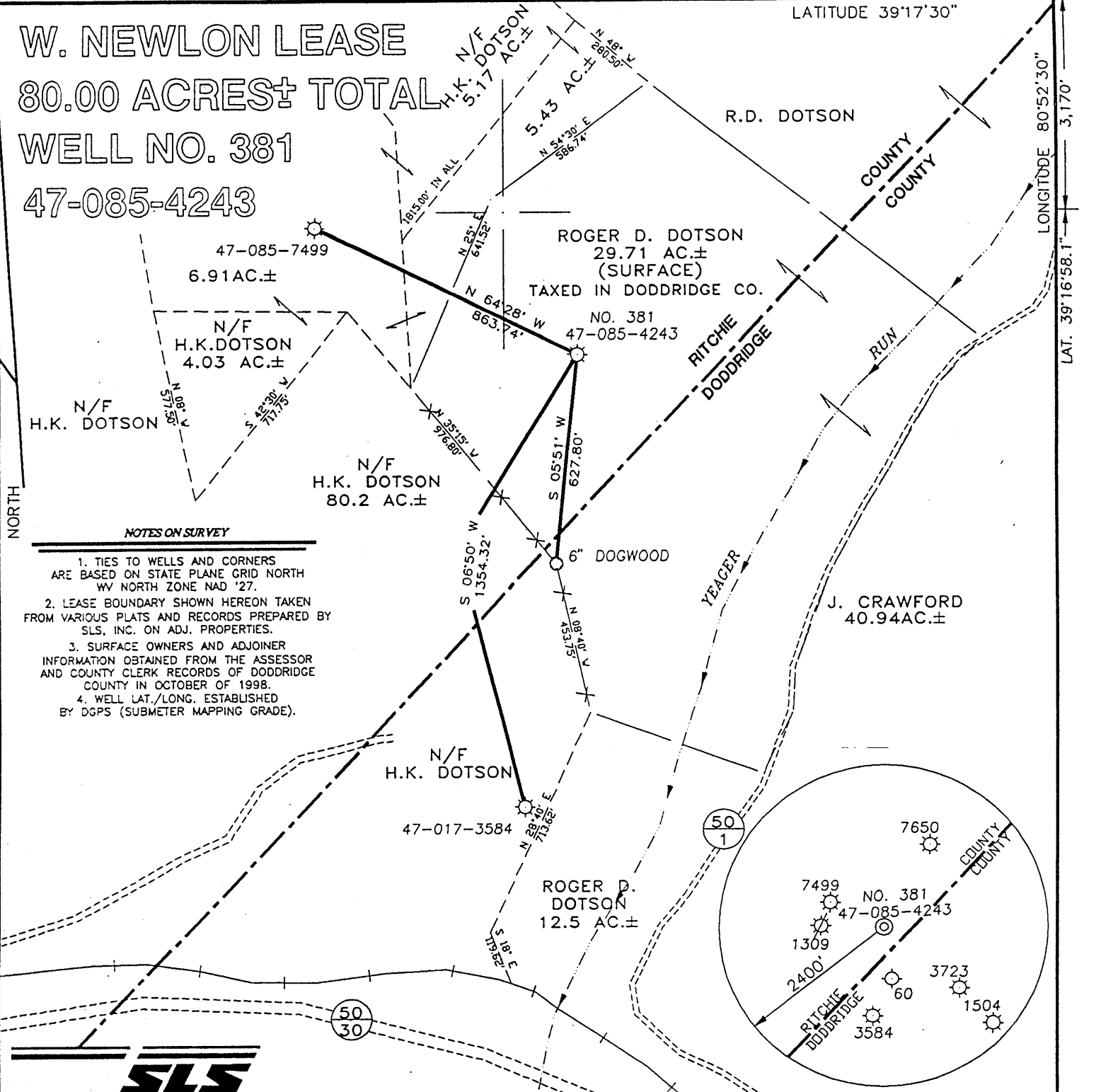

### NOTES ON SURVEY

1. TIES TO WELLS AND CORNERS ARE BASED ON STATE PLANE GRID NORTH WV NORTH ZONE NAD '27.
2. LEASE BOUNDARY SHOWN HEREON TAKEN FROM VARIOUS PLATS AND RECORDS PREPARED BY SLS, INC. ON ADJ. PROPERTIES.
3. SURFACE OWNERS AND ADJOINER INFORMATION OBTAINED FROM THE ASSESSOR AND COUNTY CLERK RECORDS OF DODDRIDGE COUNTY IN OCTOBER OF 1998.
4. WELL LAT./LONG. ESTABLISHED BY DGPS (SUBMETER MAPPING GRADE).



I THE UNDERSIGNED, HEREBY CERTIFY THAT THIS PLAT IS CORRECT TO THE BEST OF MY KNOWLEDGE AND BELIEF AND SHOWS ALL THE INFORMATION REQUIRED BY LAW AND THE REGULATIONS ISSUED AND PRESCRIBED BY THE DEPARTMENT OF ENERGY.

P.S. 677 *Gregory A. Smith*

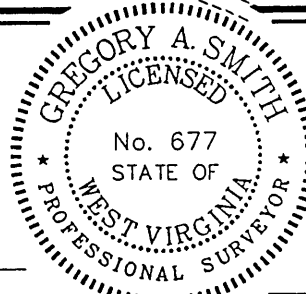

(+) DENOTES LOCATION OF WELL ON UNITED STATES TOPOGRAPHIC MAPS.  
 DATE NOVEMBER 2, 19 98  
 OPERATORS WELL NO. NEWLON #381  
 API WELL NO. 47-085-04243P  
 STATE COUNTY PERMIT

MINIMUM DEGREE OF ACCURACY 1 / 200 FILE NO. 4100P381 (72-20)  
 PROVEN SOURCE OF ELEVATION JUNCTION OF ROADS ELEVATION 799' SCALE 1" = 400'

STATE OF WEST VIRGINIA  
 DIVISION OF ENVIRONMENTAL PROTECTION  
 OFFICE OF OIL AND GAS

WELL TYPE: OIL  GAS  LIQUID INJECTION  WASTE DISPOSAL  IF "GAS" PRODUCTION  STORAGE  DEEP  SHALLOW

LOCATION: ELEVATION 1013' WATERSHED YEAGER RUN OF NORTH FORK HUGHES RIVER  
 DISTRICT CLAY COUNTY RITCHIE QUADRANGLE PENNSBORO 7.5'

SURFACE OWNER ROGER D. DOTSON ACREAGE 29.71  
 ROYALTY OWNER W. J. NEWLON HEIRS OR ASSIGNS LEASE ACREAGE 80  
 PROPOSED WORK: LEASE NO. 5944  
 DRILL  CONVERT  DRILL DEEPER  REDRILL  FRACTURE OR STIMULATE  PLUG OFF OLD FORMATION  PERFORATE NEW FORMATION  PLUG AND ABANDON  CLEAN OUT AND REPLUG  OTHER   
 PHYSICAL CHANGE IN WELL (SPECIFY) \_\_\_\_\_ TARGET FORMATION BIG INJUN  
 ESTIMATED DEPTH 2065'

WELL OPERATOR CARNEGIE NATURAL GAS COMPANY DESIGNATED AGENT DOUGLAS R. NAY  
 ADDRESS 800 REGIS AVE., PITTSBURGH, PA 15236 ADDRESS P.O. BOX 387 MANNINGTON, WV 26582

COUNTY NAME RITCHIE  
 PERMIT 4243 P

WR-38  
18-Nov-98

API # 47- 85-04243-P

STATE OF WEST VIRGINIA  
DIVISION OF ENVIRONMENTAL PROTECTION  
SECTION OF OIL AND GAS

AFFIDAVIT OF PLUGGING AND FILLING WELL

AFFIDAVIT SHOULD BE IN TRIPLICATE, one copy mailed to the Division, one copy to be retained by the Well Operator and the third copy (and extra copies if required) should be mailed to each coal operator at their respective addresses.

Farm name: DOTSON, ROGER D Operator Well No.: WJ NEWLON #381  
LOCATION: Elevation: 1,013.00 Quadrangle: PENNSBORO  
District: CLAY County: RITCHIE  
Latitude: 3170 Feet South of 39 Deg. 17 Min. 30 Sec.  
Longitude 8100 Feet West of 80 Deg. 52 Min. 30 Sec.

Well Type: OIL \_\_\_\_\_ GAS X

Company: CARNEGIE NATURAL GAS COMPANY  
800 REGIS AVENUE  
PITTSBURGH, PA 15236

Coal Operator NONE  
or Owner \_\_\_\_\_

Agent: DOUGLAS R. NAY

Coal Operator \_\_\_\_\_  
or Owner \_\_\_\_\_

Permit Issued: 11/18/98

RECEIVED  
Office of Oil & Gas  
Permitting  
FEB 01 1999  
WV Division of  
Environmental Protection

AFFIDAVIT

STATE OF WEST VIRGINIA,  
County of GILMER ss:

Earl Smithson and Harry Smithson being first duly sworn according to law depose and say that they are experienced in the work of plugging and filling oil and gas wells and were employed by the above named well operator, and participated in the work of plugging and filling the above well, and JAM HERSMAN Oil and Gas Inspector representing the Director, say that said work was commenced on the 11-17-98 day of \_\_\_\_\_, 1998, and that the well was plugged and filled in the following manner:

| TYPE   | FROM | TO      | PIPE REMOVED          | LEFT    |
|--------|------|---------|-----------------------|---------|
| Cement | 1986 | 1736    | 2" 1886               |         |
| Tell   | 1736 | 965     | 6 5/8" 965            | 743     |
| Cement | 965  | 860     | 8 5/8" COULD NOT PULL |         |
| Tell   | 860  | 650     | SHOT HOLES            |         |
| Cement | 650  | 550     | 253-237 -             | 8 HOLES |
| Tell   | 550  | 240     | 195-151 -             | 8 HOLES |
| Cement | 240  | SURFACE |                       |         |

Description of monument: 3 X 8 5/8 Filled w/ Cement  
and that the work of plugging and filling said well was completed on the 1 day of Dec, 1998

And further deponents saith not.

Earl Smithson  
Harry Smithson

Sworn and subscribe before me this 20<sup>th</sup> day of JANUARY, 1999  
My commission expires: OCTOBER 26, 2001

STATE OF WEST VIRGINIA  
COMMISSIONER  
FOR WEST VIRGINIA  
L. WAYNE JONES  
P. O. Box 387  
Mannington, WV 26582  
My commission expires October 26, 2001

L. Wayne Jones  
Notary Public

Oil and Gas Inspector: Samuel Hersman 1-28-99

RIT 4243-P

FEB 22 1999