

2/19/79 R

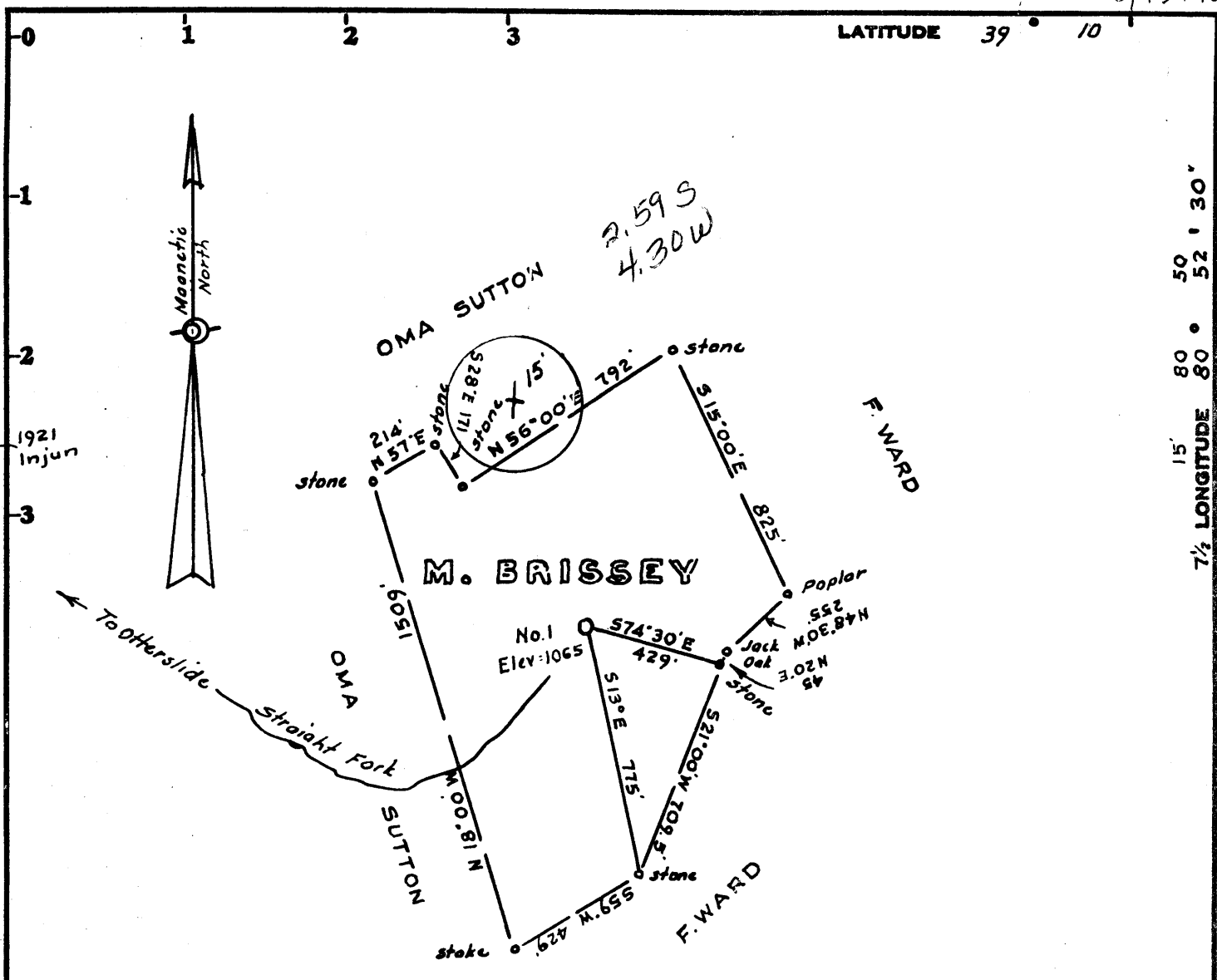

LEGEND

- Lines plotted from deed calls
- Surveyed Lines
- Well Location

OWNERSHIP

No Coal
 Surface :- Oma Sutton, Berea, W.Va.
 Oil & Gas: M. Brissey, " "

Minimum Error of Closure 1 in 200

Source of Elevation USGS elevation 3/4 mile N.W. of location - 770'

- Fracture.....
- New Location.....
- Drill Deeper.....
- Abandonment.....

I, the undersigned, hereby certify that this map is correct to the best of my knowledge and belief and shows all the information required by paragraph 6 of the rules and regulations of the oil and gas section of the mining laws of West Virginia.

Signed: M. Brissey
 Squares: N S E W

Company FERRELL L PRIOR
 Address 717 Union Trust Bldg., Parkersburg, W.Va.
 Farm M. Brissey
 Tract _____ Acres 30.5 Lease No. _____
 Well (Farm) No. 1 Serial No. _____
 Elevation (Spirit Level) 1065
 Quadrangle Pullman 7 1/2 Holbrook 15
 County Ritchie District Union
 Engineer M. Brissey
 Engineer's Registration No. 1227 LLS 200
 File No. _____ Drawing No. _____
 Date Jan. 7, 1979 Scale 1" = 500'

STATE OF WEST VIRGINIA
 DEPARTMENT OF MINES
 OIL AND GAS DIVISION
 CHARLESTON

WELL LOCATION MAP
 FILE NO. 47-085-4235

+ Denotes location of well on United States Topographic Maps, scale 1 to 24,000 latitude and longitude lines being represented by border lines as shown.
 — Denotes one inch spaces on border line of original tracing.

DETAILS OF PERFORATED INTERVALS, FRACTURING OR STIMULATING, PHYSICAL CHANGE, ETC.

PERFORATIONS INJUN 1956 - 2066
 WEIR 2280 - 2380
 BERA 2446

FORMATION COLOR HARD OR SOFT	TOP FEET	BOTTOM FEET	INCLUDING OF ALL FRESH AND SALT WATER, COAL, OIL AND GAS
NO RECORD	0	1500	
SHALE	1500	1812	
Maxon Sand	1812	1862	
Shale	1862	1950	
Injun Sand	1950	2088	
Shale	2088	2276	
Weir	2276	2400	
Shale	2400	2442	
Berea Sand	2442	2447	
Shale	2447	2550	
			TOTAL DEPTH

Solomon Production Corp.
 WELL OPERATOR

BY: John P. Elmstead

DATE: 4-22-91

(Obverse)

[08-78]

OIL AND GAS WELL PERMIT APPLICATION

Operator's Well No. One (1)
API Well No. 47 - 085 - 4235
State County Permit

WELL TYPE: Oil X / Gas X /
(If "Gas", Production / Underground storage / Deep / Shallow /)

LOCATION: Elevation: 1065 Watershed: Hughes River System
District: Union County: Ritchie Quadrangle: Pullman 7.5

WELL OPERATOR Ferrell L. Prior
Address 717 Union Trust Bldg.
Parkersburg, WV 26101

DESIGNATED AGENT Vearl Summers
Address P.O. Box 1486
Parkersburg, WV 26101

OIL & GAS ROYALTY OWNER Lenora Brissey
Address Berea, WV 26327

COAL OPERATOR N/A
Address

Acreage 30.5

COAL OWNER(S) WITH DECLARATION ON RECORD:

SURFACE OWNER Oma & Nellie Sutton
Address Route 1, Box 72
Berea, WV 26327
Acreage 30.5

Name N/A
Address
Name N/A
Address

FIELD SALE (IF MADE) TO:
Name Unknown at Present
Address

COAL LESSEE WITH DECLARATION ON RECORD:

OIL & GAS INSPECTOR TO BE NOTIFIED
Name K. P. Goodnight
Address Smithville, WV 26178
477-3660

Name N/A
Address RECEIVED FEB 15 1979

OIL & GAS DIVISION DEPT. OF MINES

The undersigned well operator is entitled to operate for oil or gas purposes at the above location under a deed / lease X / other contract / dated February 21, 1978, to the undersigned well operator from Lenora Brissey & Oma & Nellie Sutton

[If said deed, lease, or other contract has been recorded:]

Recorded on , 19 , in the office of the Clerk of the County Commission of Ritchie County, West Virginia, in Lease Book 125 at page 200. A permit is requested as follows:

PROPOSED WORK: Drill X / Drill deeper / Redrill / Fracture or stimulate /
Plug off old formation / Perforate new formation /
Other physical change in well (specify)

--planned as shown on the work order on the reverse side hereof.

The above named coal operator, coal owner(s), and coal lessee are hereby notified that any objection they wish to make or are required to make by Code § 22-4-3 must be filed with the Department of Mines within fifteen (15) days after the receipt of this Application by the Department.

Copies of this Permit Application and the enclosed plat and reclamation plan have been mailed by registered mail or delivered by hand to the above named coal operator, coal owner(s), and coal lessee on or before the day of the mailing or delivery of this Permit Application to the Department of Mines at Charleston, West Virginia.

PLEASE SUBMIT COPIES OF ALL GEOPHYSICAL LOGS DIRECTLY TO:
WEST VIRGINIA OIL AND GAS CONSERVATION COMMISSION
1615 WASHINGTON STREET EAST CHARLESTON, WV 25311
TELEPHONE: (304) 348-3092

BLANKET BOND

Ferrell L. Prior Well Operator

By Its

PROPOSED WORK ORDER

THIS IS AN ESTIMATE ONLY. ACTUAL INFORMATION MUST BE SUBMITTED ON FORM IV-35 UPON COMPLETION.

DRILLING CONTRACTOR (IF KNOWN) Address

GEOLOGICAL TARGET FORMATION, Berea Sandstone

Estimated depth of completed well, 2500 feet Rotary X / Cable tools /

Approximate water strata depths: Fresh, 125 feet; salt, feet.

Approximate coal seam depths: N/A Is coal being mined in the area? Yes / No X

CASING AND TUBING PROGRAM

Table with columns: CASING OR TUBING TYPE, SPECIFICATIONS (Size, Grade, Weight per ft, New, Used), FOOTAGE INTERVALS (For drilling, Left in well), CEMENT FILL-UP OR SACKS (Cubic feet), PACKERS (Kinds, Sizes, Depths set, Perforations: Top 1950 Bottom 2450)

NOTE: Regulation 7.02 of the Department of Mines provides that the original and four copies of Form IV-2 must be filed with the Department...

A separate Form IV-2 shall not be required for fracturing or stimulating a well where fracturing or stimulating is to be part of the work for which a permit is sought...

THIS PERMIT MUST BE POSTED AT THE WELL SITE

All provisions being in accordance with Chapter 22, of the W. Va. Code, the location is hereby approved for drilling. This permit shall expire if operations have not commenced by 10-20-79.

The Deputy Director, Oil & Gas Division, completed by the coal operator and by any coal owner or coal lessee who has recorded a declaration under Code § 22-4-20, if the permit is to be issued within fifteen (15) days of receipt thereof.

W A I V E R

The undersigned coal operator / owner / lessee of the coal under this well location has examined this proposed well location. If a mine map exists which covers the area of the well location, the well location has been added to the mine map...

Date: , 19

By Its