

10,500'

LATITUDE 39° 05' 00"

LONGITUDE 81° 07' 00"

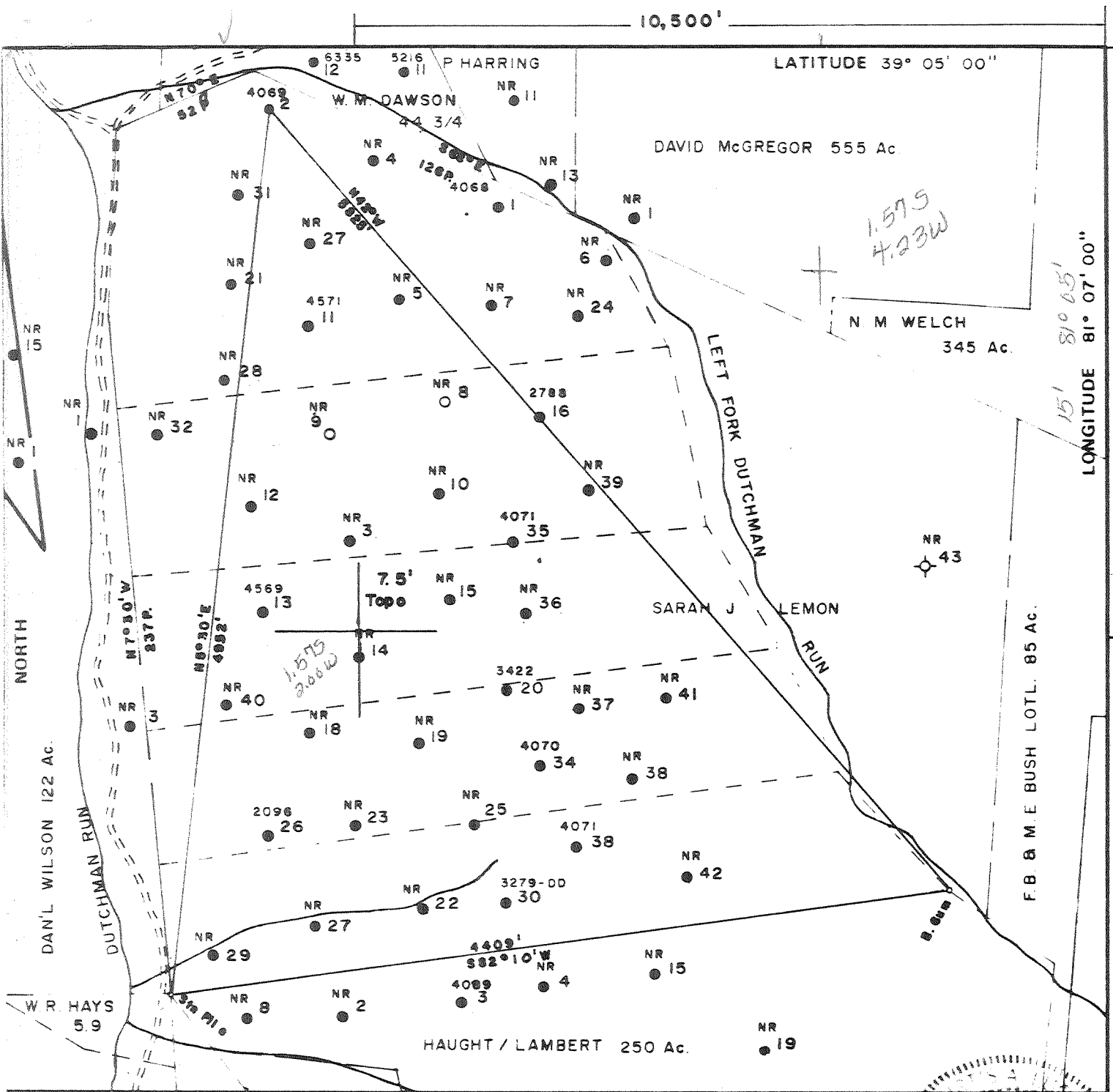

FILE NO. _____
 MAP 13 SQS 527 W30
 SCALE 1" 800'
 MINIMUM DEGREE OF ACCURACY 1 in 200
 PROVEN SOURCE OF ELEVATION PENNZOIL COMANY RECORDS

I THE UNDERSIGNED, HEREBY CERTIFY THAT THIS PLAT IS CORRECT TO THE BEST OF MY KNOWLEDGE AND BELIEF AND SHOWS ALL THE INFORMATION REQUIRED BY LAW AND THE REGULATIONS ISSUED AND PRESCRIBED BY THE DEPARTMENT OF MINES.
 (SIGNED) Curtis A. Lucas
 CURTIS A. LUCAS LLS 275

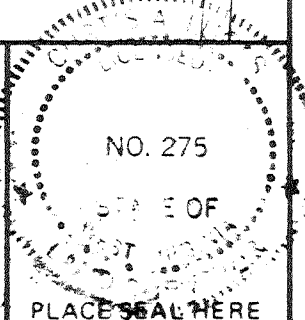

(+) DENOTES LOCATION OF WELL ON UNITED STATES TOPOGRAPHIC MAPS
 FORM IV 6 (878)



DATE June 8, 19 84
 FARM S. J. LEMON NO. 2
 API WELL NO 47 - 085 - 4069 - p
 STATE COUNTY PERMIT

STATE OF WEST VIRGINIA
 DEPARTMENT OF MINES
 OIL AND GAS DIVISION

WELL TYPE OIL GAS LIQUID INJECTION WASTE DISPOSAL
 (IF "GAS,") PRODUCTION STORAGE DEEP SHALLOW
 LOCATION ELEVATION 850 WATER SHED DUTCHMAN RUN
 DISTRICT MURPHY COUNTY RITCHIE
 QUADRANGLE MACFARLAN / Harrisville SC
 SURFACE OWNER Oils C. Clark ACREAGE 29.25
 OIL & GAS ROYALTY OWNER Rev. Robert E. Hupp LEASE ACREAGE 555
 LEASE NO. _____
 PROPOSED WORK DRILL CONVERT DRILL DEEPER REDRILL FRACTURE OR STIMULATE PLUG OFF OLD FORMATION PERFORATE NEW FORMATION OTHER PHYSICAL CHANGE IN WELL (SPECIFY) _____

PLUG AND ABANDON CLEAN OUT AND REPLUG
 TARGET FORMATION Salt Sand ESTIMATED DEPTH 1694'
 WELL OPERATOR PERKINS OIL & GAS INC. DESIGNATED AGENT DERYL L. PERKINS
 ADDRESS RT 2 ADDRESS RT. 2
PENNSBORO, WV 26415 PENNSBORO, WV 26415

JUN 25 1984

AFFIDAVIT OF PLUGGING AND FILLING WELL

AFFIDAVIT SHOULD BE MADE IN TRIPLICATE, one copy mailed to the Department, one copy to be retained by the Well Operator and the third copy (and extra copies if required) should be mailed to each coal operator at their respective addresses.

Coal Operator or Owner	<u>Perkins Oil & Gas Inc</u>
Address	Name of Well Operator <u>Rt 2, Pennsboro, WV 26415</u>
Coal Operator or Owner	Complete Address <u>October 4, 1984</u>
Address	WELL AND LOCATION <u>Murphy</u> District
Lease or Property Owner	<u>Ritchie</u> County
<u>MacFarlan, WV 26148</u> Address	WELL NO. <u>2</u>
	<u>S. J. Lemon</u> Farm

STATE INSPECTOR SUPERVISING PLUGGING Glen Robinson

AFFIDAVIT

STATE OF WEST VIRGINIA,
County of Ritchie ss:

Kenneth Dotson and Lyle P. Farley
being first duly sworn according to law depose and say that they are experienced in the work of plugging and filling oil and gas wells and were employed by Perkins Oil & Gas, Inc, well operator, and participated in the work of plugging and filling the above well, that said work was commenced on the 13th day of September, 19 84, and that the well was plugged and filled in the following manner:

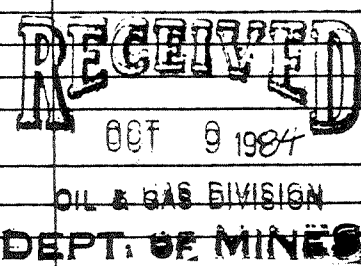
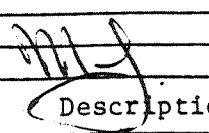
Sand or Zone Record Formation	Filling Material	Plugs Used Size & Kind	Casing	
			CSG PULLED	CSG LEFT IN
1694 - 1603	Gel	6 5/8"	590	820
1603 - 1423	Cement			
1423 - 590	Gel			
590 - 495	Cement			
495 - 65	Gel			
65 - 50	Clay, Roak, Brush Bridge			
50 - surface	Cement			
Coal Seams				
(Name)		 10-9-84 Description of Monument	1 joint 6 5/8" casing extending 30" above surface	
(Name)				
(Name)				
(Name)				

and that the work of plugging and filling said well was completed on the 21st day of September, 19 84.

And further deponents saith not.

Sworn to and subscribed before me this 4th day of October, 19 84.

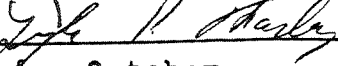
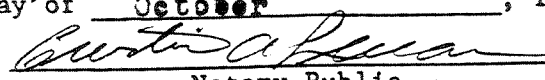

 Notary Public

My commission expires:

July 2, 1990

Permit No. 47-085-4069P