

NOTICE OF PROPOSED LOCATION OF OIL AND GAS WELL
(REQUIRED BY SECTION 2, CHAPTER 86, ACTS 1929)
WEST VIRGINIA DEPARTMENT OF MINES
OIL AND GAS SECTION

To THE DEPARTMENT OF MINES,
Charleston, W. Va.

Jabz Carpenter, Et Al.
COAL OPERATOR OR COAL OWNER

E. S. Gilmore.
NAME OF WELL OPERATOR

Cairo, W. Va, Rout
ADDRESS

Cairo, Rout
COMPLETE ADDRESS
W. Va

E. P. Chancelor, Ex,
COAL OPERATOR OR COAL OWNER

Oct 24 1935
PROPOSED LOCATION

Parkersburg, W. Va.
ADDRESS

Grant District

COAL OPERATOR OR COAL OWNER

Ritchie County

ADDRESS

Well No. I

Jabz Carpenter, Et Al Farm

GENTLEMEN:

The undersigned well operator is entitled to drill upon the above named farm or tract of land for oil and gas, having fee title thereto, (or as the case may be) under grant or lease dated 12th

July 1935, made by Jabz Carpenter, Et Al, and

E. P. Chancelor, Ex. To E. S. Gilmore, and recorded on the 26th day

of Sept 1935, in the office of the County Clerk for said County in

Lease Book 64, page 37

The enclosed plat was prepared by a competent engineer and shows the proposed location of a well to be drilled for oil and gas by the undersigned well operator on the farm and in the Magisterial District and County above named, determined by survey and courses and distances from two permanent points, or land marks.

The undersigned well operator is informed and believes there are no coal operators operating beds of coal beneath said farm or tract of land on which said well is located, or within 500 feet of the boundaries of the same, who have mapped their workings and filed their maps as required by law, excepting the coal operators or coal owners (if any) above named as addressees.

The above named coal operators or coal owners (if any) are notified that any objections they may desire to make to such proposed location, or which they are required to make by Section 3 of said Act, if the drilling of a well at said proposed location will cause a dangerous condition in or about their respective coal mines, must be received by, or filed with the Department of Mines within ten* days from the receipt of a copy of this notice and accompanying plat by said Department. Said coal operators are further notified that forms for use in making such objections will be furnished to them by the Department of Mines promptly on request and that all such objections must set forth as definitely as is reasonably possible the ground or grounds on which such objections are based and indicate the direction and distance the proposed location should be moved to overcome same.

(The next paragraph is to be completed only in Department's copy.)

Copies of this notice and the enclosed plat were mailed by registered mail, or delivered to the above

named coal operators or coal owners at their above shown respective address.....day.... before, or on the same day with the mailing or delivery of this copy to the Department of Mines at Charleston, West Virginia.

Very truly yours,

E. S. Gilmore
WELL OPERATOR



Address of Well Operator }

STREET

Cairo
CITY OR TOWN

W. Va
STATE

*Section 3 If no such objections be filed, or be found by the department of mines, within said period of ten days from the receipt of said notice and plat by the department of mines, to said proposed location, the department shall forthwith issue to the well operator a drilling permit reciting the filing of such plat, that no objections have been made by the coal operators to the location, or found thereto by the department, and that the same is approved and the well operator authorized to proceed to drill at said location.

WEST VIRGINIA DEPARTMENT OF MINES

Oil and Gas Section

PRELIMINARY DATA SHEET NO. 1

File No. 390

Well No. I

Company, of E.S. Gilmore

on ththe Jabz Carpenter Et Al, Farm

containing 71 1/4 acres. Location

Grant District, in Ritchie County, West Virginia.

The surface of the above tract is owned in fee by Anna G & Lillie Carpenter

of Cairo, W.Va, Rout address, and the mineral rights are owned by

Jabz Carpenter, Et Al, and E.P. Chancellor, Parkersburg, W.Va

The oil and gas privileges are held under lease by the above named company, and this well is drilled under permit No. Rit 390 issued by the West Virginia Department of Mines, Oil and Gas Section,

19

Elevation of surface at top of well, 960 Spirit Barometric.

The number of feet of the different sized casings used in the well.

feet 16 Ft. size. Wood conductor.

feet 393 size, csg. 10 in feet sized csg.

feet 968 size, csg. 8 1/4 in feet sized csg.

Hole reduced at 1386 to 6 in. feet sized csg.

packer of size, set at

packer of size, set at

in casing perforated at feet to feet.

in casing perforated at feet to feet.

Coal was encountered at feet; thickness inches, and at

feet; thickness inches; and at feet; thickness inches.

Liners were used as follows: (Give details)

Dec. 31. 1935

Date.

Approved E.S. Gilmore, Owner. Cairo, W.Va, Rout

By D.G. McGregor, Harrisville, W.Va (Title)



RIT-390

OIL OR GAS WELL

William Schroeder Company

COMPLETION DATA SHEET

Parkersburg, W. Va Address

No. 2

WELL No. 4

FARM

FORMATION RECORD

Name	Color	Character	Oil, Gas or Water	Top	Bottom	Thickness	Total Depth	Remarks
Red Rock	Red			0	80	80		
Slate	white		little water	80	100	20		
Sand	gray			100	140	40		
Lime	white			140	160	20		
Red Rock	Red			160	175	15		
Slate	white			175	190	15		
Lime	gray			190	205	15		
Red Rock	Red			205	260	55		
Slate	white			260	300	40		
Red Rock	Red			300	335	35		
Sand	white			335	375	40		
Red Rock & Shells	Red			375	440	65		
Lime	gray			440	445	5		
Red Rock	Red			445	475	30		
Lime	gray			475	490	15		
Red Rock	Red			490	510	20		
Shell	gray			510	515	5		
Slate	white			515	535	20		
Red Rock	Red			535	600	65		
Slate	white			600	650	50		
Slate & Red Rock	Red & white			650	765	115		780'-10"
Little Red	Red			765	780	15		
Sandy Lime	gray			780	805	25		
Sig Red	Red			805	905	100		
Slate & Red Rock	Red & white			905	1085	180		
Shale Rock	gray			1085	1090	5		1096'-8 1/4"
Slate	black			1090	1200	110		
Sandy slate	white			1200	1214	14		
Slate	white			1214	1350	136		
Sand	gray			1350	1440	90		
Shale	black			1440	1476	36		
Sandy slate	white			1476	1555	79		
Hard sand	gray			1555	1575	20		
Black slate	black			1575	1650	75		1650'-6 5/8"
Sandy slate	gray			1650	1745	95		
Black slate	black			1745	1795	50		
Salt Sand	white		Water from 1855-1860	1795	1860	65		

1860

Well was not shot at... feet; well was shot at... feet.

Fresh water at 130-140 feet; salt fresh water at 1855-1860 feet.

Well was producing hole. dry

June 3, 1936 Date Approved William Schroeder Owner Parkersburg W. Va

NOTE: All bottom formations must be noted as indicated above and all key-rocks and oil and gas sands must be recorded under their proper geological names in the district as well as any local names commonly used in the district for such strata.

E.S.Gilmore Company

Cairo, W.Va, Rout Address

Rit-391

COMPLETION DATA SHEET
NO. 2
FORMATION RECORD

Name	Color	Character	Oil, Gas or Water	Top	Bottom	Thickness	Total Depth	Remarks
Big Dunkard Sand	Gray	Hard		960	985	25		
"	"			1035	1050	15		393' - 10"
"				1060	1200	140		968' - 8 1/4"
"				1295	1350	55		
"				1386	1470	84		
"			Littlegas	1480	1520	40		no G at 1386
"			I590	1565	1683	118		
Maxon			Gas I688	1686	I704	18		
Big Lime				I718	I780	62		
Kener Sand				I780	I795	15		
Big Injin				I795	I890	95		
Squaw				I895	I905	10	1935	

shot
Well was not shot at.....feet; well was shot at.....feet.

Salt
Fresh water at.....feet; salt
fresh water at.....feet.

producing
Well was hole.
dry

Dec. 31, 1935
Date

Approved E.S. Gilmore, Cairo, W.Va
Owner
Rout

By D.G. McGregor

NOTE: All bottom formations must be noted as indicated above and all key-rocks and oil and gas sands must be recorded under their proper geological names in the district as well as any local names commonly used in the district for such strata.

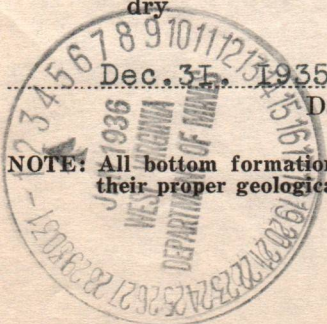

PLAT of the preposed location of Well No I, of E.S. Gilmore of Cairo W. Va, on the Jabz Carpenter, E t Al, Farm, consisting of $71\frac{1}{4}$ Acres, Located in Grant District, Ritchie County, on waters of Big and Long Runs.

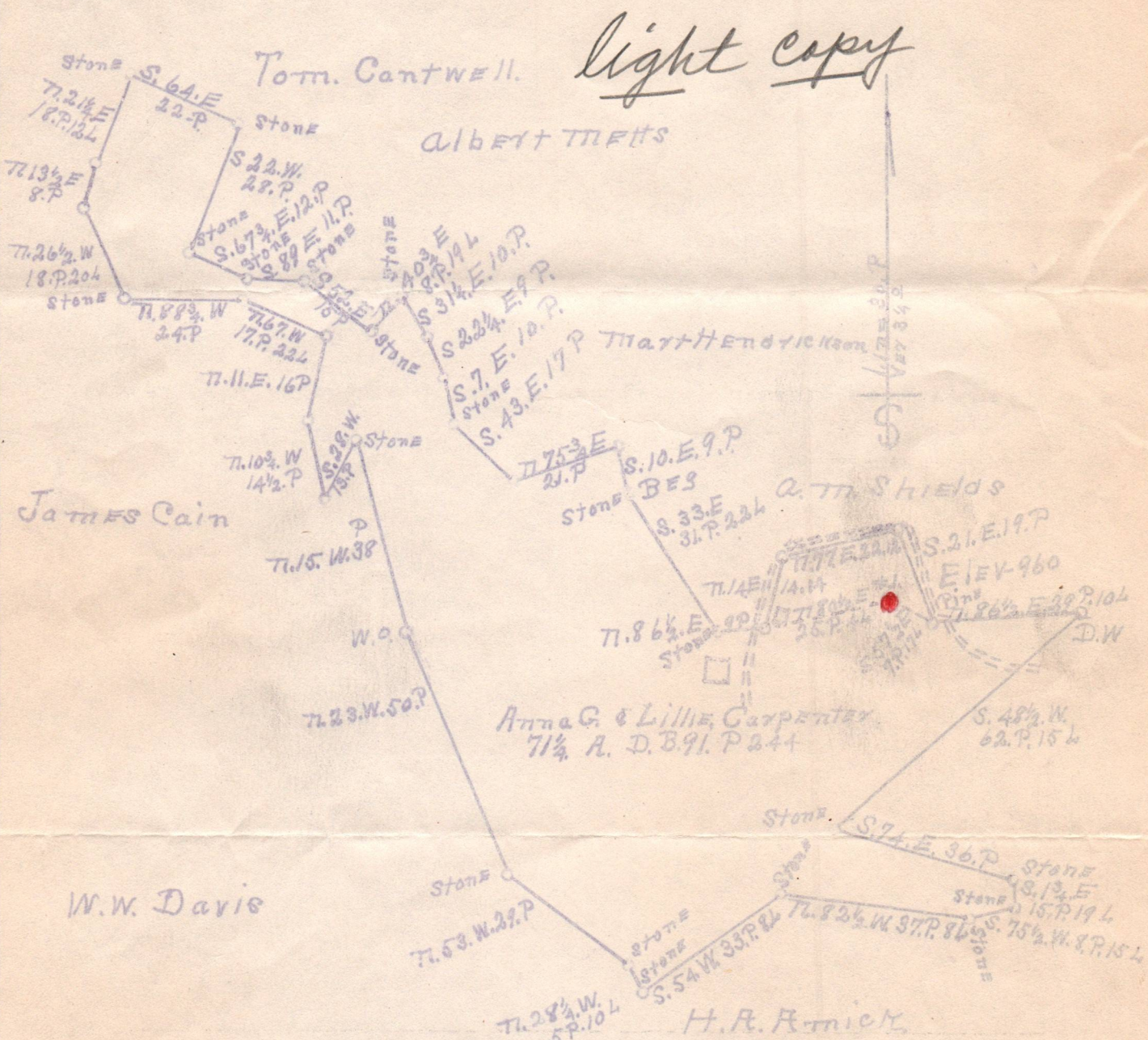

I, the undersigned hereby certify that this Map is correct and shows all the information to the best of my knowledge and belief, required by the oil and gas section of the Mining Laws of W. Va.

D. G. [Signature]
 Engineer.

Acknowledged before me a Notary Public for Ritchie County, this 24th day of October 1935

Beatrice M. Ritter
 Notary Public

My commission expires on the 9th day of March 1937

Rit - 390

Part of the proposed location of well No. 1, O.K. 2, 3, 4, 5, 6, 7, 8, 9, 10, 11, 12, 13, 14, 15, 16, 17, 18, 19, 20, 21, 22, 23, 24, 25, 26, 27, 28, 29, 30, 31, 32, 33, 34, 35, 36, 37, 38, 39, 40, 41, 42, 43, 44, 45, 46, 47, 48, 49, 50, 51, 52, 53, 54, 55, 56, 57, 58, 59, 60, 61, 62, 63, 64, 65, 66, 67, 68, 69, 70, 71, 72, 73, 74, 75, 76, 77, 78, 79, 80, 81, 82, 83, 84, 85, 86, 87, 88, 89, 90, 91, 92, 93, 94, 95, 96, 97, 98, 99, 100, 101, 102, 103, 104, 105, 106, 107, 108, 109, 110, 111, 112, 113, 114, 115, 116, 117, 118, 119, 120, 121, 122, 123, 124, 125, 126, 127, 128, 129, 130, 131, 132, 133, 134, 135, 136, 137, 138, 139, 140, 141, 142, 143, 144, 145, 146, 147, 148, 149, 150, 151, 152, 153, 154, 155, 156, 157, 158, 159, 160, 161, 162, 163, 164, 165, 166, 167, 168, 169, 170, 171, 172, 173, 174, 175, 176, 177, 178, 179, 180, 181, 182, 183, 184, 185, 186, 187, 188, 189, 190, 191, 192, 193, 194, 195, 196, 197, 198, 199, 200, 201, 202, 203, 204, 205, 206, 207, 208, 209, 210, 211, 212, 213, 214, 215, 216, 217, 218, 219, 220, 221, 222, 223, 224, 225, 226, 227, 228, 229, 230, 231, 232, 233, 234, 235, 236, 237, 238, 239, 240, 241, 242, 243, 244, 245, 246, 247, 248, 249, 250, 251, 252, 253, 254, 255, 256, 257, 258, 259, 260, 261, 262, 263, 264, 265, 266, 267, 268, 269, 270, 271, 272, 273, 274, 275, 276, 277, 278, 279, 280, 281, 282, 283, 284, 285, 286, 287, 288, 289, 290, 291, 292, 293, 294, 295, 296, 297, 298, 299, 300, 301, 302, 303, 304, 305, 306, 307, 308, 309, 310, 311, 312, 313, 314, 315, 316, 317, 318, 319, 320, 321, 322, 323, 324, 325, 326, 327, 328, 329, 330, 331, 332, 333, 334, 335, 336, 337, 338, 339, 340, 341, 342, 343, 344, 345, 346, 347, 348, 349, 350, 351, 352, 353, 354, 355, 356, 357, 358, 359, 360, 361, 362, 363, 364, 365, 366, 367, 368, 369, 370, 371, 372, 373, 374, 375, 376, 377, 378, 379, 380, 381, 382, 383, 384, 385, 386, 387, 388, 389, 390, 391, 392, 393, 394, 395, 396, 397, 398, 399, 400, 401, 402, 403, 404, 405, 406, 407, 408, 409, 410, 411, 412, 413, 414, 415, 416, 417, 418, 419, 420, 421, 422, 423, 424, 425, 426, 427, 428, 429, 430, 431, 432, 433, 434, 435, 436, 437, 438, 439, 440, 441, 442, 443, 444, 445, 446, 447, 448, 449, 450, 451, 452, 453, 454, 455, 456, 457, 458, 459, 460, 461, 462, 463, 464, 465, 466, 467, 468, 469, 470, 471, 472, 473, 474, 475, 476, 477, 478, 479, 480, 481, 482, 483, 484, 485, 486, 487, 488, 489, 490, 491, 492, 493, 494, 495, 496, 497, 498, 499, 500, 501, 502, 503, 504, 505, 506, 507, 508, 509, 510, 511, 512, 513, 514, 515, 516, 517, 518, 519, 520, 521, 522, 523, 524, 525, 526, 527, 528, 529, 530, 531, 532, 533, 534, 535, 536, 537, 538, 539, 540, 541, 542, 543, 544, 545, 546, 547, 548, 549, 550, 551, 552, 553, 554, 555, 556, 557, 558, 559, 560, 561, 562, 563, 564, 565, 566, 567, 568, 569, 570, 571, 572, 573, 574, 575, 576, 577, 578, 579, 580, 581, 582, 583, 584, 585, 586, 587, 588, 589, 590, 591, 592, 593, 594, 595, 596, 597, 598, 599, 600, 601, 602, 603, 604, 605, 606, 607, 608, 609, 610, 611, 612, 613, 614, 615, 616, 617, 618, 619, 620, 621, 622, 623, 624, 625, 626, 627, 628, 629, 630, 631, 632, 633, 634, 635, 636, 637, 638, 639, 640, 641, 642, 643, 644, 645, 646, 647, 648, 649, 650, 651, 652, 653, 654, 655, 656, 657, 658, 659, 660, 661, 662, 663, 664, 665, 666, 667, 668, 669, 670, 671, 672, 673, 674, 675, 676, 677, 678, 679, 680, 681, 682, 683, 684, 685, 686, 687, 688, 689, 690, 691, 692, 693, 694, 695, 696, 697, 698, 699, 700, 701, 702, 703, 704, 705, 706, 707, 708, 709, 710, 711, 712, 713, 714, 715, 716, 717, 718, 719, 720, 721, 722, 723, 724, 725, 726, 727, 728, 729, 730, 731, 732, 733, 734, 735, 736, 737, 738, 739, 740, 741, 742, 743, 744, 745, 746, 747, 748, 749, 750, 751, 752, 753, 754, 755, 756, 757, 758, 759, 760, 761, 762, 763, 764, 765, 766, 767, 768, 769, 770, 771, 772, 773, 774, 775, 776, 777, 778, 779, 780, 781, 782, 783, 784, 785, 786, 787, 788, 789, 790, 791, 792, 793, 794, 795, 796, 797, 798, 799, 800, 801, 802, 803, 804, 805, 806, 807, 808, 809, 810, 811, 812, 813, 814, 815, 816, 817, 818, 819, 820, 821, 822, 823, 824, 825, 826, 827, 828, 829, 830, 831, 832, 833, 834, 835, 836, 837, 838, 839, 840, 841, 842, 843, 844, 845, 846, 847, 848, 849, 850, 851, 852, 853, 854, 855, 856, 857, 858, 859, 860, 861, 862, 863, 864, 865, 866, 867, 868, 869, 870, 871, 872, 873, 874, 875, 876, 877, 878, 879, 880, 881, 882, 883, 884, 885, 886, 887, 888, 889, 890, 891, 892, 893, 894, 895, 896, 897, 898, 899, 900, 901, 902, 903, 904, 905, 906, 907, 908, 909, 910, 911, 912, 913, 914, 915, 916, 917, 918, 919, 920, 921, 922, 923, 924, 925, 926, 927, 928, 929, 930, 931, 932, 933, 934, 935, 936, 937, 938, 939, 940, 941, 942, 943, 944, 945, 946, 947, 948, 949, 950, 951, 952, 953, 954, 955, 956, 957, 958, 959, 960, 961, 962, 963, 964, 965, 966, 967, 968, 969, 970, 971, 972, 973, 974, 975, 976, 977, 978, 979, 980, 981, 982, 983, 984, 985, 986, 987, 988, 989, 990, 991, 992, 993, 994, 995, 996, 997, 998, 999, 1000.

I, the undersigned hereby certify that this is a correct and shows all the information to the best of my knowledge and belief, required by the oil and gas section of the Mining Law of 1920.

Engineer

Subscribed before me a Notary Public for Michigan County, this _____ day of October 1933

Notary Public

My commission expires on the _____ day of March 1937

Rit-390

NOTICE OF INTENTION TO PLUG AND ABANDON WELL

(REQUIRED BY SECTION 9, CHAPTER 86, ACTS 1929)

WEST VIRGINIA DEPARTMENT OF MINES
OIL AND GAS SECTION

TO THE DEPARTMENT OF MINES,
Charleston, W. Va.

Jabz Carpenter, Et Al

COAL OPERATOR

Cairo, W. Va., Rout

ADDRESS

E. P. Chancelor, Ex

COAL OPERATOR

Parkersburg, W. Va.

ADDRESS

COAL OPERATOR

ADDRESS

E. S. Gilmore.

NAME OF WELL OPERATOR

Cairo, W. Va., Rout

COMPLETE ADDRESS

Dec. 31, 1935

WELL TO BE ABANDONED

Grant District

Ritchie County

Well No. I

Jabz Carpentier, Et Al Farm

Gentlemen:—

The undersigned well operator is about to abandon the above described well and will commence the

work of plugging and abandoning said well on the 5th day of Jan, 1936, (which date shall be not less than five days after the day on which this notice so mailed is received, or in due course should be received by the Department of Mines).

This notice is given you in order that your respective representatives may be present at the plugging and filling of said well. You are further notified that whether you are represented or not represented the undersigned will proceed on that date, or shortly thereafter, to plug and fill said well in the manner required by law.

This notice is being mailed by registered mail to each of you at the above addresses on the above date.

Very truly yours,

E. S. Gilmore Cairo, W. Va.
By, D. G. McGregor Well Operator. *Rout.*

NOTE Upon the abandonment of all wells drilled prior to June 1, 1929, a plat prepared by a competent engineer, showing the district and county in which the tract of land is located, the name and acreage of same, the names of the owners of adjacent tracts, and the location of the about to be abandoned well, determined by survey, and the courses and distances of such well from two permanent points or landmarks on said tract, shall be submitted with this notice.



Rit 390 P

WORK ORDER SUPPLIED BY THE DEPARTMENT OF MINES:

Fill with red clay from bottom 1935' to 1760' - 20' above the Keener Sand.

Set seasoned wood plug 1760' to 1757'
Cement from 1757' to 1747' sealing the hole

Fill with clay from 1747' to 1666' - 20' above the Maxton Sand.

Drive wood plug from 1666' to 1663'
Cement from 1663' to 1653'

Fill with clay from 1653' to 1545'

Set wood plug from 1545' to 1542'
Cement from 1542' to 1532' and

SET A PERMANENT BRIDGE AT 1015' - 30' below the Big Dunkard Sand.

Fill with clay from 1015' to 973' - 5' below the 8-1/4" casing

Drive wood plug and PULL 8-1/4" casing

Fill with clay to 403' and set wood plug and PULL 10" casing set at 393'

Fill with clay to the surface and

Erect a marker such as is described in Rule 18, 1931 Regulations.

APPROVED JANUARY 4, 1936

NOTE: Upon the abandonment of all wells drilled prior to June 1, 1935, a plat prepared by a competent engineer, showing the district and county in which the tract of land is located, the name and acreage of same, the names of the owners of adjacent tracts, and the location of the tract to be abandoned, will be determined by survey. And the courses and distances of such well from two permanent points or landmarks on said tract shall be submitted with this notice.

**AFFIDAVIT IN TRIPLICATE TO TIME AND MANNER OF
PLUGGING AND FILLING WELL**

(REQUIRED BY SECTION 9, ARTICLE 4, CHAPTER 22 OF THE CODE)

**WEST VIRGINIA DEPARTMENT OF MINES
OIL AND GAS DIVISION**

Net 390-P

Jabz Carpenter.
COAL OPERATOR OR OWNER

E.S. Gilmore
NAME OF WELL OPERATOR

Cairo. W. Va., Rout.
ADDRESS

Cairo. W. Va. Rout
COMPLETE ADDRESS

E.P. Chancelor, Ex
COAL OPERATOR OR OWNER

March 9 1936
WELL AND LOCATION

Parkersburg. W. Va.
ADDRESS

Grant District

LEASE OR PROPERTY OWNER

Ritchie County

ADDRESS

Well No. I
Jabz Carpenter Farm

AFFIDAVIT TO BE MADE IN TRIPLICATE, ONE COPY TO BE MAILED BY REGISTERED MAIL TO THE DEPARTMENT, ONE COPY TO BE RETAINED BY THE WELL OPERATOR AND THE THIRD COPY (AND EXTRA COPIES IF REQUIRED) TO BE MAILED TO EACH COAL OPERATOR ABOVE NAMED AT THEIR RESPECTIVE ADDRESSES.

AFFIDAVIT

STATE OF WEST VIRGINIA, }
COUNTY OF Ritchie } SS:

E.S. Gilmore and Roy Hall

being first duly sworn according to law depose and say that they are experienced in the work of plugging

and filling oil and gas wells and were employed by E.S. Gilmore, well operator, and participated in the work of plugging and filling the above well, that said work was commenced on the

4th day of March, 1936, and that the well was plugged and filled in the following manner:

Manner in which sand was plugged: Filled with red clay from I935 to I760, 20 F, above Kener Sand. Cemented wooden plug I760 to I757. Cement from I757 to I747. Filled with red clay from I747 to I666. Wood plug from I666 to I663. Cement from I663 to I653. Filled with clay from I653 to I545. Wood plug from I545 to I542. Cement from I542 to I532. Set bridge at IOI5, filled with clay to 973. Drove wood plug, filled with clay to 403, set wooden plug, filled with clay to the top. Will set marker as soon as rig is removed.

Manner in which coal was plugged:

Description of monument: Five Ft I2 in casing filled with cement.

(THE ABOVE DESCRIPTIONS MUST BE IN DETAIL AND IN ACCORDANCE WITH THE PROVISIONS OF SECTION 10, ARTICLE 4, CHAPTER 22 OF THE CODE)

and that the work of plugging and filling said well was completed on the 20th day of May, 1936.

And further deponents saith not.

E. S. Gilmore
Roy Hall

Sworn to and subscribed before me this 22nd day of May, 1936.

D. G. Wiley
Notary Public.

My Commission expires:

Feb. 5th 1946

