

NOTICE OF PROPOSED LOCATION OF OIL AND GAS WELL

(REQUIRED BY SECTION 2, CHAPTER 86, ACTS 1929)

WEST VIRGINIA DEPARTMENT OF MINES

OIL AND GAS SECTION

To THE DEPARTMENT OF MINES,
Charleston, W. Va.

Rachel R. Cain, Et Al

COAL OPERATOR OR COAL OWNER

The Bristol Oil & Gas Co.

NAME OF WELL OPERATOR

ADDRESS

Pittsburgh, Pa.

COMPLETE ADDRESS

J. C. Cain, Agent.

COAL OPERATOR OR COAL OWNER

Sept 16. 1935

PROPOSED LOCATION

1045, Avery St., Parkersburg, W. Va.

ADDRESS

Grant District

Ritchie. County

COAL OPERATOR OR COAL OWNER

Well No. 2

ADDRESS

Rachel R. Cain Et Al Farm

GENTLEMEN:

The undersigned well operator is entitled to drill upon the above named farm or tract of land for oil and gas, having fee title thereto, (or as the case may be) under grant or lease dated Feb. 17

1927

made by Rachel R. Cain Et Al., to

H. E. Pollock

and recorded on the 9th day

of May 1927, in the office of the County Clerk for said County in

Lease Book 53, page 283

See, Lease Book 64, Pg 66 for transfer to Bristol Oil & Gas Co.

The enclosed plat was prepared by a competent engineer and shows the proposed location of a well to be drilled for oil and gas by the undersigned well operator on the farm and in the Magisterial District and County above named, determined by survey and courses and distances from two permanent points, or land marks.

The undersigned well operator is informed and believes there are no coal operators operating beds of coal beneath said farm or tract of land on which said well is located, or within 500 feet of the boundaries of the same, who have mapped their workings and filed their maps as required by law, excepting the coal operators or coal owners (if any) above named as addressees.

The above named coal operators or coal owners (if any) are notified that any objections they may desire to make to such proposed location, or which they are required to make by Section 3 of said Act, if the drilling of a well at said proposed location will cause a dangerous condition in or about their respective coal mines, must be received by, or filed with the Department of Mines within ten* days from the receipt of a copy of this notice and accompanying plat by said Department. Said coal operators are further notified that forms for use in making such objections will be furnished to them by the Department of Mines promptly on request and that all such objections must set forth as definitely as is reasonably possible the ground or grounds on which such objections are based and indicate the direction and distance the proposed location should be moved to overcome same.

(The next paragraph is to be completed only in Department's copy.)

Copies of this notice and the enclosed plat were mailed by registered mail, or delivered to the above

named coal operators or coal owners at their above shown respective address.....day.... before, or on the same day with the mailing or delivery of this copy to the Department of Mines at Charleston, West Virginia.

Very truly yours, **BRISTOL OIL & GAS COMPANY**

G. H. Swift
WELL OPERATOR *General Manager*

BRISTOL OIL & GAS CO.

2112 OLIVER BUILDING

PITTSBURGH, PA.

CITY OR TOWN

STATE

Address of Well Operator }



*Section 8. If no such objections be filed, or be found by the department of mines, within said period of ten days from the receipt of said notice and plat by the department of mines, to said proposed location, the department shall forthwith issue to the well operator a drilling permit reciting the filing of such plat, that no objections have been made by the coal operators to the location, or found thereto by the department, and that the same is approved and the well operator authorized to proceed to drill at said location.

NOTICE OF PROPOSED LOCATION OF OIL AND GAS WELLS

WEST VIRGINIA DEPARTMENT OF MINES
OIL AND GAS DIVISION

To the landowner or owner
of the land

Reschel R. Cain, et al

The Bristol Oil & Gas Co.

Hitchcock, Pa.

Sept 18, 1927

J. C. Cain, Agent

Hitchcock

Well No 2

Reschel R. Cain, et al

Feb. 14

Reschel R. Cain, et al

1927

H. E. Pollock

May 1927

In the office of the County Clerk for West Virginia

See

The purpose of this notice is to advise you that the proposed location of a well... The proposed well location is situated on land owned by you... The proposed well location is situated on land owned by you... The proposed well location is situated on land owned by you...

The next paragraph is to be completed only in duplicate copy... Copies of this notice and the enclosed plat were mailed by registered mail... on the same day with the mailing of this copy to the Department of Mines...

Very truly yours,
BRISTOL OIL & GAS COMPANY

BRISTOL OIL & GAS CO.
117 CHURCH STREET
HITCHCOCK, PA.

Address
of
Well Operator



If no such owner can be found or he found by the department of mines... the department of mines will cause a newspaper notice to be published... and the department of mines will cause a newspaper notice to be published...

WEST VIRGINIA DEPARTMENT OF MINES

OIL AND GAS DIVISION

PRELIMINARY DATA SHEET NO. 1

File No. _____

Well No. 2

Bristol Oil & Gas Company Company of Pittsburgh, Penna.

on the Rachel Cain, et al Farm

containing 168 acres. Location Grant District

District, in Ritchie County, West Virginia

The surface of the above tract is owned in fee by _____

of _____ address, and the mineral rights are owned by

of _____

The oil and gas privileges are held under lease by the above named company, and this well is drilled under permit No. Rit- 382 issued by the West Virginia Department of Mines, Oil and Gas Division

October 4 1935

Elevation of surface at top of well, 912 Barometric Spirit Barometric.

The number of feet of the different sized casings used in the well.

14 feet for 13 in hole size. Wood conductor.

367 feet 10 size, csg. 8 feet 977 sized csg.

1355 feet 6 5/8 size, csg. _____ feet _____ sized csg.

_____ feet _____ size, csg. _____ feet _____ sized csg.

_____ packer of No size, set at _____

_____ packer of No size, set at _____

_____, in casing perforated at No feet to _____ feet.

_____, in casing perforated at No feet to _____ feet.

Coal was encountered at No Coal feet, thick ness _____ inches, and at _____

feet; thickness _____ inches; and at _____ feet; thickness _____ inches.

Liners were used as follows: (Give details) _____

Date. Nov 16, 1935

Approved Bristol Oil & Gas Co., Owner.

By A. L. Hill, Supt (TITLE)

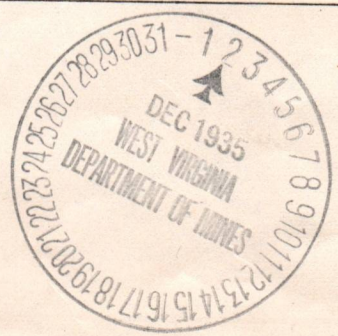

WEST VIRGINIA DEPARTMENT OF MINES

COAL AND GAS DIVISION

PRELIMINARY DATA SHEET NO. 1

Well No. 5

Operator Bristol Oil & Gas Company, Pittsburgh, Penna.

Location of Well

County

State

The location of the well is shown on the map attached to this report.

The name of the land owner is given below.

The name of the person or firm who has the right to the coal and gas is given below.

This report was prepared by the West Virginia Department of Mines, Coal and Gas Division.

October 4, 1933

Barometric

215

The amount of gas in the well is given below.

for 12 holes

677

10

10

10

10

10

10

10

No. 10 Coal

Nov 18, 1933

Bristol Oil & Gas Co.

[Signature]

085-382

OIL OR GAS WELL - Little Gas

BRISTOL OIL & GAS COMPANY Company

COMPLETION DATA SHEET

Pittsburgh, Pa. Address

NO. 2

FORMATION RECORD

Well No. 2 Farm - Rachel R. Cain et al

Name	Color	Character	Oil, Gas or Water	Top	Bottom	Thickness	Total Depth	Remarks
Goble				977	992	15	367'-10"	
Black Slate				992	1003	11	977'-8 1/4"	
Slate & Shells				1003	1190	187		
Sand				1190	1210	20		
Break				1210	1270	60		
Sand				1270	1300	30		
Slate	Black			1300	1349	49	1355'-6 5/8"	
Sand				1349	1420	71		Little Gas at 1395
Slate				1420	1550	130		
Salt Sand				1550	1600	50		
Break				1600	1660	60		
Maxon Sand	Little Gas from 1693 to 1704			1660	1704	44		
Big Limr				1704	1783	79		
Keener Sand				1783	1816	33		
Injun Sand	Little Gas at 1918 to 1920			1816	1920	104		
Big Slate				1920	2305	385		
Berea Shell				2305	2308	3	2318	
Filled with Clay from 2318 to 2275 cement from 2275 to 2264 Filled hole back to 1940								

Well was ~~not~~ shot at 1693 to 1703 feet; well was shot at 1693 to 1703 feet.

Salt Fresh water at feet; salt fresh water at feet.

Well was producing hole. ~~dry~~

BRISTOL OIL & GAS COMPANY

November 16, 1935 Date

Approved

G. H. Finch Owner

NOTE: All bottom formations must be noted as indicated above and all key-rocks and oil and gas sands must be recorded under their proper geological names in the district as well as any local names commonly used in the district for such strata.

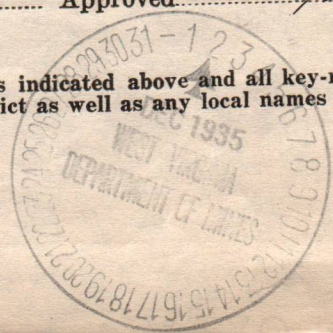

OIL OR GAS WELL - Little Gas
 COMPLETION DATA SHEET
 NO. 2
 FORMATION RECORD

BRISTOL OIL & GAS COMPANY
 Pittsburgh, Pa.
 Address

Well No. 2
 Form - Rachel R. Cain et al

Remarks	Total Depth	Thickness	Bottom	Top	Oil Gas or Water	Character	Color	Name
		18	988	970				Coale
		11	1003	992				Black Slate
		187	1190	1003				Slate & Shale
		30	1220	1190				Sand
		50	1270	1220				Brack
		50	1320	1270				Sand
		49	1369	1320			Black	Slate
Little Gas at 1395		71	1440	1369				Sand
		130	1570	1440				Slate
		50	1620	1570				Salt Sand
		50	1670	1620				Brack
		44	1714	1670		Little Gas from 1692 to 1704		Maxon Sand
		79	1793	1714				Big Lim
		33	1826	1793				Keener Sand
		104	1930	1826		Little Gas at 1918 to 1920		Injun Sand
	2318	888	2818	1930				Big Slate
		3	2821	2818				Berg Shell
Filled with Clay from 2318 to 2375 cement from 2375 to 2384 Filled hole back to 1940								

Well was shot at 1692 to 1704
 shot
 Well was shot at 1918 to 1920
 salt
 Fresh water at

BRISTOL OIL & GAS COMPANY

Well was producing
 Date
 November 18, 1933
 Approved
 Owner

NOTE: All bottom formations must be noted as indicated above and all key rocks and oil and gas sands must be recorded under their proper geological names in the district as well as any local names commonly used in the district for such strata.

PLAT, of the proposed location of Well No. 2. of The Bristel Oil & Gas Co., of Pittsburgh, Pa., as located on the Rachel R. Cain, Hrs Farm, consisting of 168 $\frac{3}{4}$ Acres, Located in Garnt District, Ritchie County.

POOR
COPY

C.G. Bradley.

B.F. Phillips Hrs

D.L. Beckner

J.T. Cain.

V.W. Turner.

W.C. Terry.

I, the undersigned, hereby certify that this Map is correct and shows all the information, to the best of my Knowledge and belief, required by the Oil and Gas section of the Mining Laws of West Va.

D.G. McLeod
Engineer.

Acknowledged before me a Notary Public for Ritchie County, this 16th day of Sept, 1935.

Beatrice M. Ritter
Notary Public

My Commission expires on the 9th day of Mar, 1937.

Rit-382

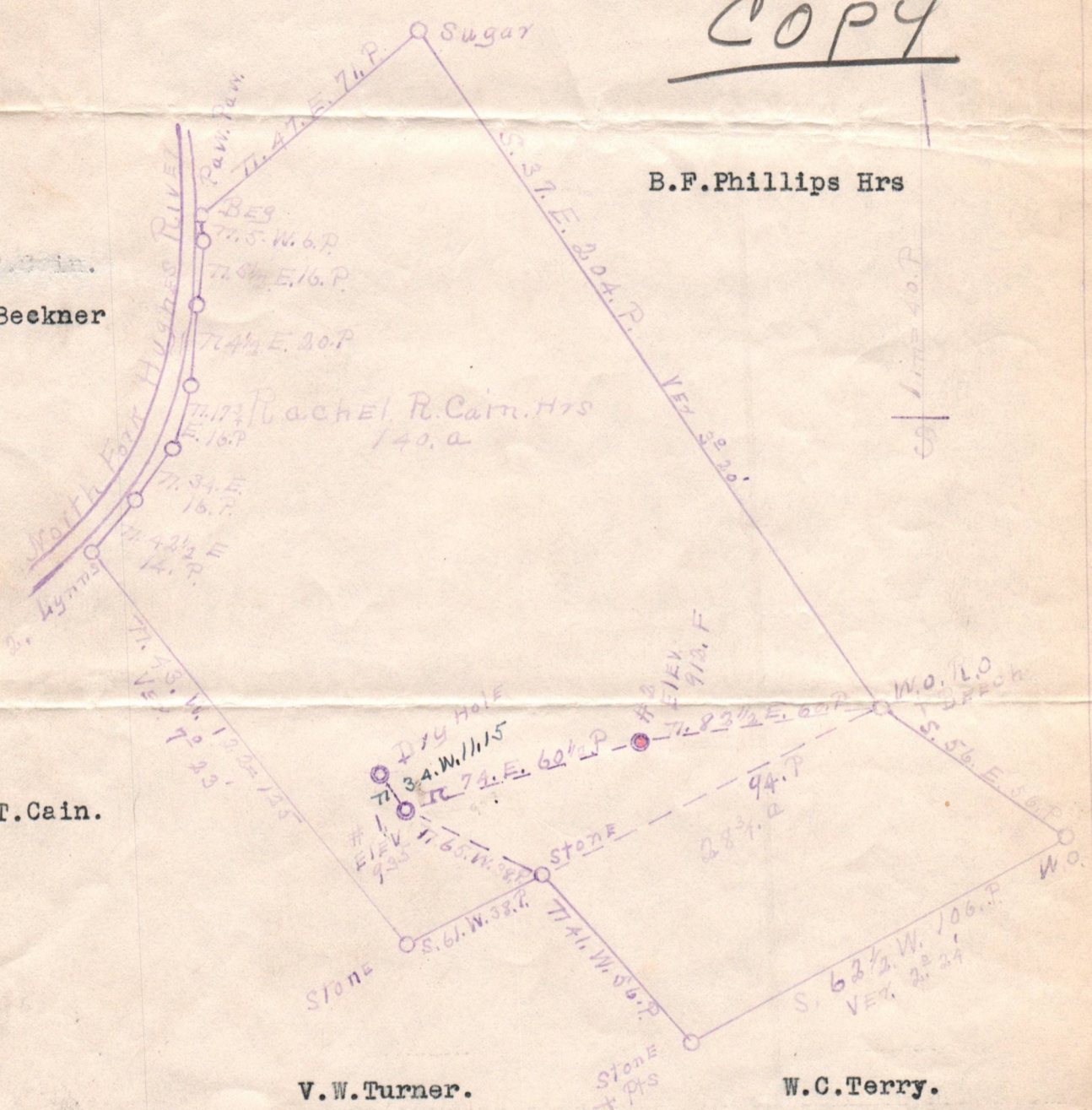

Map of the proposed location of well no. 2, of The Bristol Oil & Gas Co. of Pittsburgh, Pa., as located on the parcel known as the farm, consisting of 188 1/2 acres, located in Grant District, Allegheny County.

C. C. Bradley

E. F. Phillips Esq.

D. B. Weaver

J. J. Cain

W. C. Terry

V. V. Turner

I, the undersigned, hereby certify that this map is correct and shows all the information to the best of my knowledge and belief, required by the Oil and Gas section of the Mining laws of West Va.

Engineer

Witness my hand and seal of my office for Allegheny County, this 15th day of Sept, 1933.

Notary Public

My Commission expires on the 31st day of Mar, 1937.

RT-352

Rit-382-B

NOTICE OF INTENTION TO PLUG AND ABANDON WELL

(REQUIRED BY SECTION 9, CHAPTER 86, ACTS 1929)

WEST VIRGINIA DEPARTMENT OF MINES
OIL AND GAS SECTION

To THE DEPARTMENT OF MINES,
Charleston, W. Va.

BRISTOL OIL & GAS COMPANY

NAME OF WELL OPERATOR

NONE

COAL OPERATOR

2112 Oliver Bldg., Pittsburgh, Pa.

COMPLETE ADDRESS

ADDRESS

April 24 1936

WELL TO BE ABANDONED

COAL OPERATOR

GRANT District

ADDRESS

RITCHIE County

COAL OPERATOR

Well No. 2

ADDRESS

RACHEL CAIN HEIRS Farm

Gentlemen:—

The undersigned well operator is about to abandon the above described well and will commence the

work of plugging and abandoning said well on the 4 day of May, 1936, (which date shall be not less than five days after the day on which this notice so mailed is received, or in due course should be received by the Department of Mines).

This notice is given you in order that your respective representatives may be present at the plugging and filling of said well. You are further notified that whether you are represented or not represented the undersigned will proceed on that date, or shortly thereafter, to plug and fill said well in the manner required by law.

This notice is being mailed by registered mail to each of you at the above addresses on the above date.

Very truly yours,

BRISTOL OIL & GAS COMPANY

By

G. H. J. [Signature]

Well Operator.

NOTE Upon the abandonment of all wells drilled prior to June 1, 1929, a plat prepared by a competent engineer, showing the district and county in which the tract of land is located, the name and acreage of same, the names of the owners of adjacent tracts, and the location of the about to be abandoned well, determined by survey, and the courses and distances of such well from two permanent points or landmarks on said tract, shall be submitted with this notice.



WORK ORDER SUPPLIED BY THE DEPARTMENT OF MINES:

Original total depth - 2318'
Plugged back to 1940' - 20' below the Big Injun Sand.
Present total depth 1940'

Fill with red clay from 1940' to 1796' - 20' above the Big Injun Sand.
Wood plug 1796' - 1795'
Cement 1793' - 1783' sealinghole

Continue to fill with red clay to 1673' - 20' above the Gas Show
Wood plug 1673' - 1670'
Cement 1670' - 1660

TEST FOR GAS

Continue to fill with red clay from 1660' to 1370' - 15' below 6-5/8" casing
and top of Salt Sand.
Wood plug 1370' - 1367'
Cement 1367' - 1357' sealing the hole above the Salt Sands.

SET A PERMANENT BRIDGE at 1007' - 30' below the 8-1/4" casing
1 sack of cement on top of bridge
Fill with red clay to 977'
PULL 8-1/4" casing and

Fill with red clay to 372' - 5' below the 10" casing
Wood plug 372' to 369' - PULL 10" casing and
Fill with red clay to the surface.

Erect a marker such as is described in Rule 18, 1931 Regulations.

The undersigned well operator is about to abandon the above described well and will commence the work of plugging and abandoning said well on the _____ day of _____, 1932 (which date shall be not less than five days after the day on which this notice is mailed or in due course should be received by the Department of Mines).

This notice is given you in order that your respective representatives may be present at the plugging and filling of said well. You are further notified that whether you are represented or not represented the undersigned will proceed on that date or shortly thereafter to plug and fill said well in the manner required by law.

This notice is being mailed by registered mail to each of you at the above address on the above date.

Very truly yours,

BRISTOL AIR & CO. COMPANY

27th

Well Operator

NOTE Upon the abandonment of all wells drilled prior to June 1, 1932, a plat by a competent engineer, showing the district and county in which the tract of land is located, the name and acreage of same, the names of the owners of adjacent tracts, and the location of the about to be abandoned well, determined by survey, and the courses and distances of such well from two permanent points or landmarks on said tract, shall be submitted with this notice.

COPY TO INSPECTOR COURTNEY.

AFFIDAVIT IN TRIPLICATE TO TIME AND MANNER OF PLUGGING AND FILLING WELL

(REQUIRED BY SECTION 9, ARTICLE 4, CHAPTER 22 OF THE CODE)

**WEST VIRGINIA DEPARTMENT OF MINES
OIL AND GAS DIVISION**

None.	Bristol Oil & Gas Company
COAL OPERATOR OR OWNER	NAME OF WELL OPERATOR
ADDRESS	2112 Oliver Building Pittsburgh, Pa.
COAL OPERATOR OR OWNER	COMPLETE ADDRESS
ADDRESS	May 16 1936
LEASE OR PROPERTY OWNER	WELL AND LOCATION
ADDRESS	Grant District
	Ritchie County
	Well No. 2
	Rachel Cain Heirs Farm

AFFIDAVIT TO BE MADE IN TRIPLICATE. ONE COPY TO BE MAILED BY REGISTERED MAIL TO THE DEPARTMENT. ONE COPY TO BE RETAINED BY THE WELL OPERATOR AND THE THIRD COPY (AND EXTRA COPIES IF REQUIRED) TO BE MAILED TO EACH COAL OPERATOR ABOVE NAMED AT THEIR RESPECTIVE ADDRESSES.

AFFIDAVIT

STATE OF WEST VIRGINIA,
COUNTY OF Ritchie } SS:
A. L. Hill and William Hill

being first duly sworn according to law depose and say that they are experienced in the work of plugging and filling oil and gas wells and were employed by Bristol Oil & Gas Company, well operator, and participated in the work of plugging and filling the above well, that said work was commenced on the 4 day of May, 1936, and that the well was plugged and filled in the following manner:

Manner in which sand was plugged: Filled with clay from 1940 to 1796 wood plug 1796 to 1793, Cement 1793 to 1783, filled with clay from 1783-1673 wood plug 1673 to 1670 Cement 1670 to 1660 filled with clay 1660 to 1370 wood plug 1370 to 1367 cement to 1357, Bridged 1007 cement on bridge filled with clay to 977, Wood Plug 372 to 369 filled to surface with clay.

Manner in which coal was plugged:
No Coal.

Description of monument: Concrete Rig foundation.

(THE ABOVE DESCRIPTIONS MUST BE IN DETAIL AND IN ACCORDANCE WITH THE PROVISIONS OF SECTION 10, ARTICLE 4, CHAPTER 22 OF THE CODE)
and that the work of plugging and filling said well was completed on the 16 day of May, 1936

And further deponents saith not.

Sworn to and subscribed before me this 19th day of May, 1936
Chas. W. Thrash
Notary Public.

My Commission expires:

May 6-1946



part
382-P

WEST VIRGINIA DEPARTMENT OF MINES
OFFICE OF THE SUPERVISOR

Bristol Oil & Gas Company

None

3115 Oliver Building Pittsburgh, Pa.

May 18 1938

Grant
Ritchie

Rachel Cain Ritchie

AFFIDAVIT

Ritchie

William Hill

A. L. Hill

Bristol Oil & Gas Company

1938

May

Wood pile 1925 to 1926; cement 1925 to 1926; filled with clay from 1925-1926 wood pile 1925 to 1926 cement 1925 to 1926 filled with clay 1926 to 1927 wood pile 1926 to 1927 cement 1926 to 1927 filled 1927 cement on bridge filled with clay to 1927 Wood pile 1927 to 1928 filled to surface with clay.

No. 001.

Conchita P. Foundation

May 18 1938

