

NOTICE OF PROPOSED LOCATION OF OIL AND GAS WELL  
(REQUIRED BY SECTION 2, CHAPTER 86, ACTS 1929)  
WEST VIRGINIA DEPARTMENT OF MINES  
OIL AND GAS SECTION

To THE DEPARTMENT OF MINES,  
Charleston, W. Va.

**F.R.&Roxey Ball.**

COAL OPERATOR OR COAL OWNER

**Frank Finley.**

NAME OF WELL OPERATOR

**Ellenboro. W.Va.**

ADDRESS

**Ellenboro.W.Va.**

COMPLETE ADDRESS

**Junl.23. 193 5**

PROPOSED LOCATION

**Clay. District**

**Ritchie. County**

Well No. **2**

**F.R. & Roxey Ball Farm**

GENTLEMEN:

The undersigned well operator is entitled to drill upon the above named farm or tract of land for oil and gas, having fee title thereto, (or as the case may be) under grant or lease dated **July 28, 1933**, made by **O.D.Gilpin,** to **C.M.Athey.** and recorded on the **28** day of **July.1933.**

in the office of the County Clerk for said County in **22/32 transfered to Frank Finley, Et Al, Mar, 15.1935, See lease book, No 63, P, 338.**

Lease Book **61**, page **43**

The enclosed plat was prepared by a competent engineer and shows the proposed location of a well to be drilled for oil and gas by the undersigned well operator on the farm and in the Magisterial District and County above named, determined by survey and courses and distances from two permanent points, or land marks.

The undersigned well operator is informed and believes there are no coal operators operating beds of coal beneath said farm or tract of land on which said well is located, or within 500 feet of the boundaries of the same, who have mapped their workings and filed their maps as required by law, excepting the coal operators or coal owners (if any) above named as addressees.

The above named coal operators or coal owners (if any) are notified that any objections they may desire to make to such proposed location, or which they are required to make by Section 3 of said Act, if the drilling of a well at said proposed location will cause a dangerous condition in or about their respective coal mines, must be received by, or filed with the Department of Mines within ten\* days from the receipt of a copy of this notice and accompanying plat by said Department. Said coal operators are further notified that forms for use in making such objections will be furnished to them by the Department of Mines promptly on request and that all such objections must set forth as definitely as is reasonably possible the ground or grounds on which such objections are based and indicate the direction and distance the proposed location should be moved to overcome same.

(The next paragraph is to be completed only in Department's copy.)

Copies of this notice and the enclosed plat were mailed by registered mail, or delivered to the above

named coal operators or coal owners at their above shown respective address.....day.... before, or on the same day with the mailing or delivery of this copy to the Department of Mines at Charleston, West Virginia.

Very truly yours,

*Frank Finley*  
WELL OPERATOR

Address of Well Operator }

STREET

*Ellenboro*

CITY OR TOWN

*W. Va*

STATE

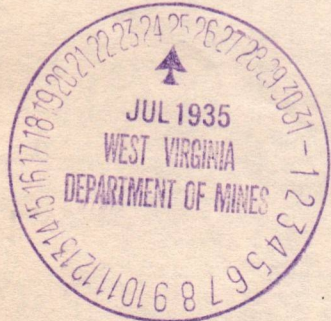

\*Section 3 . . . . . If no such objections be filed, or be found by the department of mines, within said period of ten days from the receipt of said notice and plat by the department of mines, to said proposed location, the department shall forthwith issue to the well operator a drilling permit reciting the filing of such plat, that no objections have been made by the coal operators to the location, or found thereto by the department, and that the same is approved and the well operator authorized to proceed to drill at said location.

365



WEST VIRGINIA DEPARTMENT OF MINES

OIL AND GAS DIVISION

PRELIMINARY DATA SHEET NO. 1

File No. Rit-365

Well No. 2

Frank Finley et al Company of Ellenboro, W. Va.  
on the F.R. of Rosy Ball Farm

containing 85 acres. Location near Ellenboro,  
Way District, in Ritchie County, West Virginia

The surface of the above tract is owned in fee by F.R. of Rosy Ball  
of Ellenboro, W. Va. address, and the mineral rights are owned by  
Mrs Addie Garlock of Parkersburg, W. Va.  
F.R. of Rosy Ball of Ellenboro, W. Va.

The oil and gas privileges are held under lease by the above named company, and this well is drilled under permit  
No. Rit-365 issued by the West Virginia Department of Mines, Oil and Gas Division

Aug. 5, 1935

Elevation of surface at top of well, 970 Spirit Barometric.

The number of feet of the different sized casings used in the well.

15 feet size. Wood conductor.

320 feet 10" size, csg. feet sized csg.

1165 feet 8 1/4" size, csg. feet sized csg.

1603 feet 6 5/8" size, csg. feet sized csg.

packer of size, set at

packer of size, set at

, in casing perforated at feet to feet.

, in casing perforated at feet to feet.

Coal was encountered at 155 feet, thickness inches, and at

feet; thickness inches; and at feet; thickness inches.

Liners were used as follows: (Give details)

December 17, 1935 Date.

Approved Frank Finley et al, Owner.

By (TITLE)





Frank Finley et al Company  
Ellenboro, N.C. Address

COMPLETION DATA SHEET  
No. 2  
FORMATION RECORD

Well No. A

Name	Color	Character	Oil, Gas or Water	Top	Bottom	Thickness	Total Depth	Remarks
water							115'	
little dunking sand				935	950			
big "	"	"		1045	1090			
sand				1260	1330			
sand				1375	1471			
sand				1585	1710			
maxon sand				1765	1800			
Injun "	"			1895	1975			
squaw "	"			1978	2008			
total depth					2013			
gas			Gas	1667	1675			

shot  
Well was not shot at ..... feet; well was shot at ..... feet.

~~Salt~~ Fresh water at ..... 115' ..... salt feet; fresh water at ..... feet.

producing  
Well was ..... hole.  
~~dry~~

Dec 17, 1935  
Date

Approved Frank Finley  
Owner

NOTE: All bottom formations must be noted as indicated above and all key-rocks and oil and gas sands must be recorded under their proper geological names in the district as well as any local names commonly used in the district for such strata.

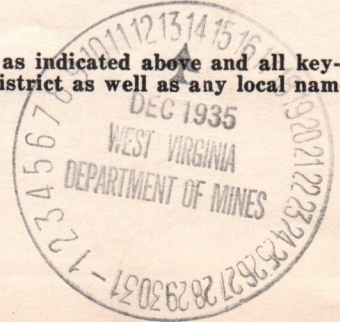



PLAT of the proposed location of Well No 2, of Frank Finley, of Ellenboro. W.Va, as located on the F.R. & Roxey Ball Farm, consisting of 85 Acres, Located in Clay District, Ritchie County. W.Va.

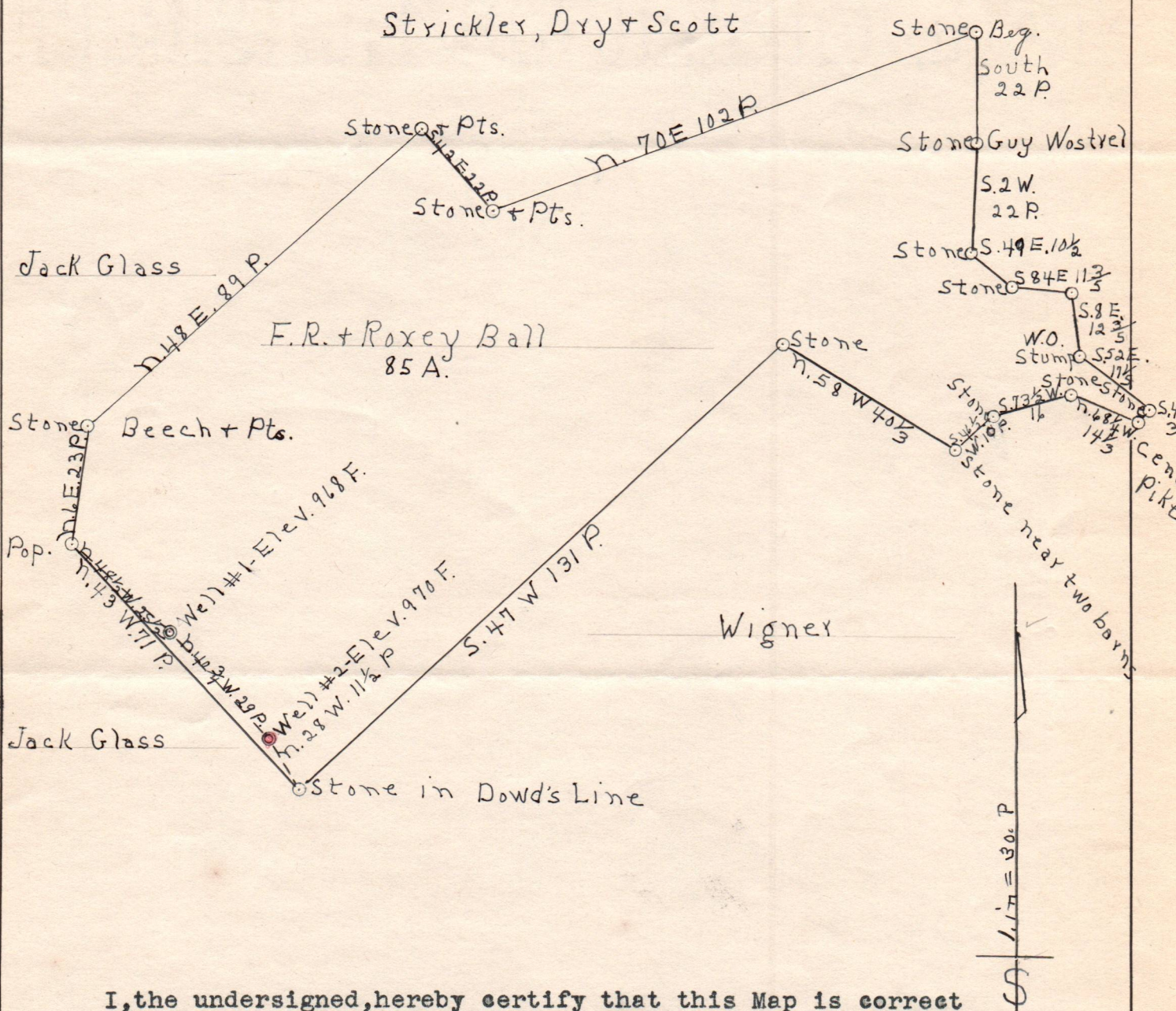

I, the undersigned, hereby certify that this Map is correct and shows all the information to the best of my knowledge and belief, required by the oil and gas section of the Mining Laws of West Virginia.

*D. G. McGeog*  
Engineer.

Acknowledged before me a Notary Public for Ritchie County, this 23rd day of July, 1935.

*Beatrice M. Ritter*  
Notary Public

My commission expires on the 9th day of March, 1937.

Rit-365

7-25-35



