

NOTICE OF PROPOSED LOCATION OF OIL AND GAS WELL

(REQUIRED BY SECTION 2, CHAPTER 86, ACTS 1929)

WEST VIRGINIA DEPARTMENT OF MINES

OIL AND GAS SECTION

To THE DEPARTMENT OF MINES,  
Charleston, W. Va.

Joe Parks

COAL OPERATOR OR COAL OWNER

West Virginia Investment Co.

NAME OF WELL OPERATOR

Julian Street, Parkersburg, W.Va.

ADDRESS

Cairo, W.Va.

COMPLETE ADDRESS

COAL OPERATOR OR COAL OWNER

April 15, 1935 193

PROPOSED LOCATION

ADDRESS

Grant District

COAL OPERATOR OR COAL OWNER

Ritchie County

ADDRESS

Well No. 16

Joe Parks et al. Farm

GENTLEMEN:

The undersigned well operator is entitled to drill upon the above named farm or tract of land for oil and gas, having fee title thereto, (or as the case may be) under grant or lease dated Nov. 11, 1919

made by Joe Parks et al., to

A. E. Kenney

and recorded on the 14th day

of February 1920, in the office of the County Clerk for said County in

Book 42, page 415

The enclosed plat was prepared by a competent engineer and shows the proposed location of a well to be drilled for oil and gas by the undersigned well operator on the farm and in the Magisterial District and County above named, determined by survey and courses and distances from two permanent points, or land marks.

The undersigned well operator is informed and believes there are no coal operators operating beds of coal beneath said farm or tract of land on which said well is located, or within 500 feet of the boundaries of the same, who have mapped their workings and filed their maps as required by law, excepting the coal operators or coal owners (if any) above named as addressees.

The above named coal operators or coal owners (if any) are notified that any objections they may desire to make to such proposed location, or which they are required to make by Section 3 of said Act, if the drilling of a well at said proposed location will cause a dangerous condition in or about their respective coal mines, must be received by, or filed with the Department of Mines within ten\* days from the receipt of a copy of this notice and accompanying plat by said Department. Said coal operators are further notified that forms for use in making such objections will be furnished to them by the Department of Mines promptly on request and that all such objections must set forth as definitely as is reasonably possible the ground or grounds on which such objections are based and indicate the direction and distance the proposed location should be moved to overcome same.

(The next paragraph is to be completed only in Department's copy.)

Copies of this notice and the enclosed plat were mailed by registered mail, or delivered to the above

named coal operators or coal owners at their above shown respective address none day before, or on the same day with the mailing or delivery of this copy to the Department of Mines at Charleston, West Virginia.

Very truly yours,

L. D. Robinson, Manager

L. D. Robinson

WELL OPERATOR

Address of Well Operator }

Manager

STREET

Cairo, W.Va.

CITY OR TOWN

W.Va.

STATE

\*Section 3 . . . . . If no such objections be filed, or be found by the department of mines, within said period of ten days from the receipt of said notice and plat by the department of mines, to said proposed location, the department shall forthwith issue to the well operator a drilling permit reciting the filing of such plat, that no objections have been made by the coal operators to the location, or found thereto by the department, and that the same is approved and the well operator authorized to proceed to drill at said location.

APR 18 1935

34

NOTICE OF PROPOSED LOCATION OF OIL AND GAS WELL  
(REQUIRED BY SECTION 3, CHAPTER 84, ACTS 1928)  
WEST VIRGINIA DEPARTMENT OF MINES  
OIL AND GAS SECTION

To The Department of Mines  
Charleston, W. Va.

West Virginia Investment Co.  
NAME OF WELL OPERATOR

Joe Parks  
COAL OPERATOR OR COAL OWNER

Cairo, W. Va.  
COMPLETE ADDRESS

Julian Street, Parkersburg, W. Va.  
ADDRESS

April 18, 1935  
PROPOSED LOCATION

COAL OPERATOR OR COAL OWNER

Grant  
District

ADDRESS

Ritchie  
County

COAL OPERATOR OR COAL OWNER

18  
Well No.

ADDRESS

Joe Parks et al.  
Farm

(CONTINUED)

The undersigned well operator is entitled to drill upon the above named farm or tract of land for

oil and gas, having fee title thereto, (or as the case may be) under grant or lease dated Nov. 11, 1918

to Joe Parks et al., made by

A. E. Tenney, and recorded on the 14th day

of February 1930 in the office of the County Clerk for said County in

page 42 of 42

The enclosed plat was prepared by a competent engineer and shows the proposed location of a well to be drilled for oil and gas by the undersigned well operator on the farm and in the Magisterial District and County above named, determined by survey and courses and distances from two permanent points, or land marks.

The undersigned well operator is informed and believes there are no coal operators operating beds of coal beneath said farm or tract of land on which said well is located, or within 500 feet of the boundary of the same, who have mapped their workings and filed their maps as required by law, excepting the coal mines or coal operators (if any) above named as addressees.

The above named coal operators or coal owners (if any) are notified that any objections they may desire to make to such proposed location, or which they are required to make by Section 3 of said Act, if the drilling of a well at said proposed location will cause a dangerous condition in or about their respective coal mines, must be received by or filed with the Department of Mines within ten days from the receipt of a copy of this notice and accompanying plat by said Department. Said coal operators are further notified that forms for use in making such objections will be furnished to them by the Department of Mines promptly on request and that all such objections must set forth as definitely as is reasonably possible the ground or grounds on which such objections are based and indicate the direction and distance the proposed location should be moved to overcome same.

(The next paragraph is to be completed only in Department's copy.)  
Copies of this notice and the enclosed plat were mailed by registered mail, or delivered to the above

named coal operators or coal owners at their above shown respective address on the day before, or on the same day with the mailing or delivery of this copy to the Department of Mines at Charleston, West Virginia.

L. D. Robinson, Manager

Very truly yours,

[Signature]

WELL OPERATOR

[Signature]

STREET

Cairo

Address of Well Operator

CITY OR TOWN

W. Va.

STATE

Section 3. If no such objections be filed, or be found by the department of mines within said period of ten days from the receipt of such notice and plat by the department of mines, to said proposed location, the department shall forthwith issue to the well operator a drilling permit respecting the drilling of such well, that no objections have been made by the coal operators to the location, or found thereto by the department, and that the same is approved and the well operator authorized to proceed to drill at said location.

APR 18 1935

WEST VIRGINIA DEPARTMENT OF MINES

OIL AND GAS DIVISION

PRELIMINARY DATA SHEET NO. 1

File No. \_\_\_\_\_ Well No. 16

West Virginia Investment Co. Company of Cairo, W.Va.

\_\_\_\_\_ on the Joe Parks Farm

containing 750 acres. Location \_\_\_\_\_

Grant District, in Ritchie County, West Virginia

Joe Parks

The surface of the above tract is owned in fee by \_\_\_\_\_

of Parkersburg W.Va. address, and the mineral rights are owned by

Joe Parks of Parkersburg W.Va.

The oil and gas privileges are held under lease by the above named company, and this well is drilled under permit No. 34/ issued by the West Virginia Department of Mines, Oil and Gas Division

April 30 1935

Elevation of surface at top of well, 969 feet Spirit ~~XXXXXXXX~~

The number of feet of the different sized casings used in the well.

\_\_\_\_\_ feet \_\_\_\_\_ size. Wood conductor.

315 feet 8 1/4" size, csg. \_\_\_\_\_ feet \_\_\_\_\_ sized csg.

1134 feet 6 5/8" size, csg. \_\_\_\_\_ feet \_\_\_\_\_ sized csg.

1834 feet 5 3/16" size, csg. \_\_\_\_\_ feet \_\_\_\_\_ sized csg.

\_\_\_\_\_ packer of \_\_\_\_\_ size, set at \_\_\_\_\_

\_\_\_\_\_ packer of \_\_\_\_\_ size, set at \_\_\_\_\_

\_\_\_\_\_, in casing perforated at \_\_\_\_\_ feet to \_\_\_\_\_ feet.

\_\_\_\_\_, in casing perforated at \_\_\_\_\_ feet to \_\_\_\_\_ feet.

Coal was encountered at \_\_\_\_\_ feet, thick ness \_\_\_\_\_ inches, and at \_\_\_\_\_

feet; thickness \_\_\_\_\_ inches; and at \_\_\_\_\_ feet; thickness \_\_\_\_\_ inches.

Liners were used as follows: (Give details) \_\_\_\_\_

Oct. 22, 1935 Date.

West Virginia Investment Co. Owner.

Approved L. D. Robinson, Mgr.

By L. D. Robinson (TITLE)



10-24-35

WEST VIRGINIA DEPARTMENT OF MINES

OIL AND GAS DIVISION

PRELIMINARY DATA SHEET NO. 1

18

West Virginia Investment Co. Dallas, Texas

Joe Parks

Richie

Joe Parks

*Handwritten notes:*  
 The following is a list of wells owned by the  
 West Virginia Investment Co. in the  
 State of West Virginia. The wells are  
 listed in the order in which they were  
 drilled. The names of the wells are  
 given in the first column. The  
 location of the wells is given in the  
 second column. The date of drilling  
 is given in the third column. The  
 depth of the wells is given in the  
 fourth column. The production of the  
 wells is given in the fifth column.

Well Name	Location	Date Drilled	Depth	Production
8 1/2"		6/2/51		
8 1/2"		8/2/50		

West Virginia Investment Co.

Dallas, Texas



West Virginia Invest. Co. Company

Cairo, W.Va.

Address

COMPLETION DATA SHEET

No. 2

FORMATION RECORD

Well No. 16 *RH-341*

Name	Color	Character	Oil, Gas or Water	Top	Bottom	Thickness	Total Depth	Remarks
Lime Shell	Grey	Hard		490	565	<i>1020</i> 75		<i>315' - 8 1/4</i>
Little Dunkard	White	Hard		1020	1030	<i>1020</i> 10		
Slate	Black	Soft		1115	1138	23		<i>1134' - 6 5/8</i>
Sand & Slate	Black	Hard		1151	1180	<i>1134</i> 29		
Slate & Shells	White	Hard		1186	1223	37		
Sand	White	Hard		1223	1275	52		
Slate	White	Soft		1275	1281	6		
Slate	Blue	Soft		1281	1288	7		
Slate & Shells	White	Hard		1288	1306	18		
Sand	Grey	Broken		1330	1397	67		
Slate	Dark	Soft		1397	1402	5		
Shell	White	Hard		1402	1425	23		
Slate & Shells	Dark	Hard		1425	1475	50		
Slate	Black	Soft		1475	1484	9		
Sand	White	Hard		1484	1548	64		
Slate	Brown	Soft		1548	1607	59		
Lime	Black	Hard		1607	1635	28		
Sand, Maxton	White	Hard		1635	1664	29		
Sand	Broken			1664	1674	10		
Little Lime	Black	Hard		1674	1692	18		
Pencil Cave	Grey	Soft		1692	1713	21		
Big Lime	Grey	Hard		1713	1811	98		
Sand, Keener	White	Hard		1811	1825	14		
Red Rock	Red	Soft		1825	1832	7		
Sand, Big Injun	White	Hard	Oil 1918	1832	1913	81		<i>1834' - 5 3/16</i>
Break	Dark	Hard		1913	1918			
Sand	White	Hard		1918	1944	26		
Slate & Shells	Dark	Hard		1944	1975	31		
Sand	White	Hard		1975	1980	5		
Slate & Shells	Dark	Hard		1980			1980	

Well was ~~not~~ shot at 1918 to 1928 feet; well was shot at \_\_\_\_\_ feet.

Salt Fresh water at \_\_\_\_\_ salt feet; fresh water at \_\_\_\_\_ feet.

Well was ~~producing~~ dry hole.

Oct. 22, 1935

Date

Approved

L. D. Robinson, Mgr

NOTE: All bottom formations must be noted as indicated above and all key-rocks and oil and gas sands must be recorded under their proper geological names in the district as well as any local names commonly used in the district for such strata.

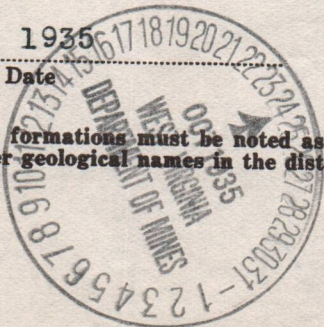

*1664  
200  
189*

Plat of the Proposed Location of Well No. 16 of the West Virginia Investment Co of Cairo West Virginia, on the Joe Parks Farm, Consisting of 750 Acres, Located in Grant District, Ritchie County.

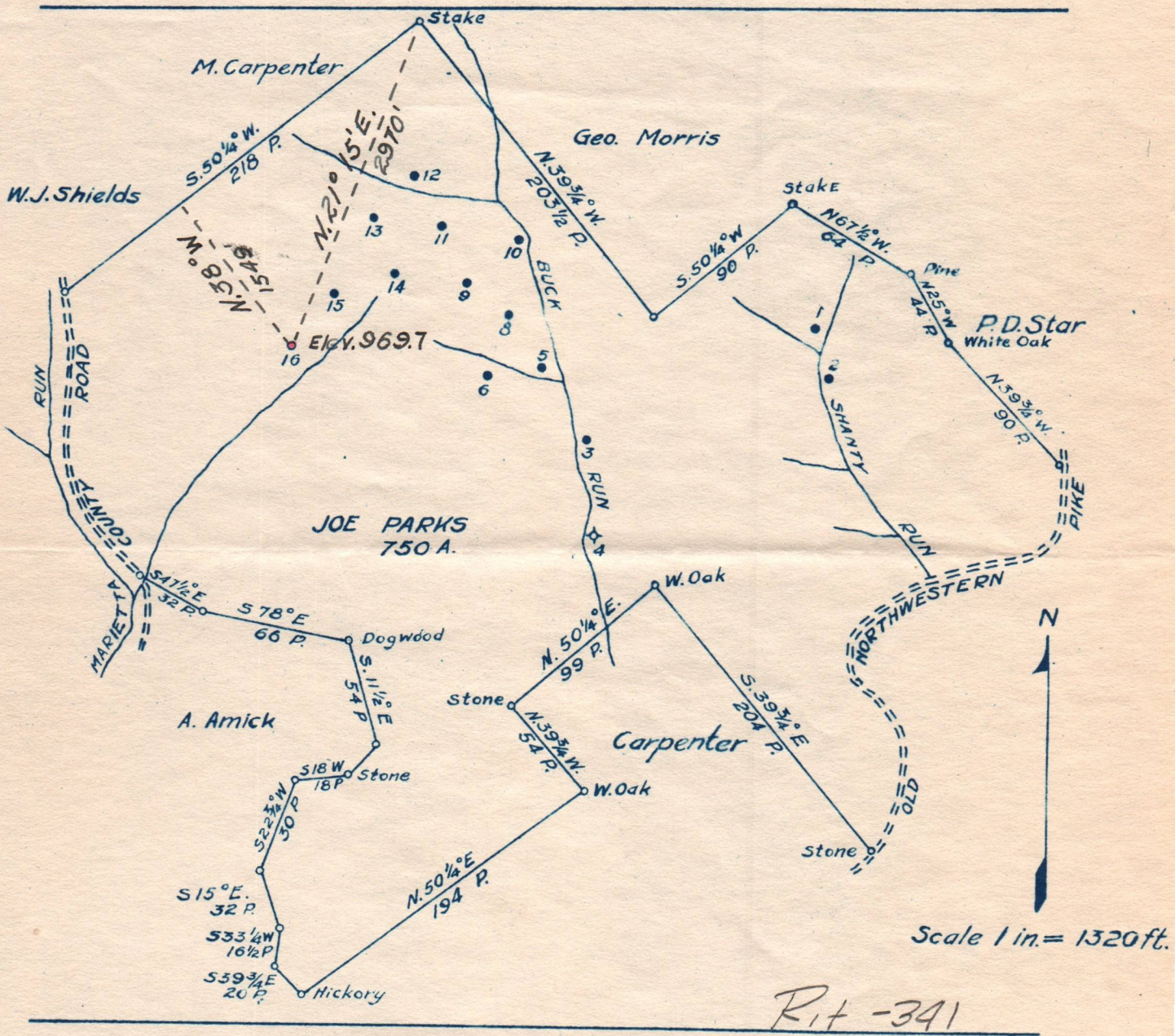

ENGINEER'S CERTIFICATE

I, the undersigned, hereby certify that this map is correct, and shows all information, to the best of my knowledge and belief, required by the Oil & Gas section of the Mining Laws of West Virginia.

B. F. Rinehart  
ENGINEER

Acknowledged before me a Notary Public for Ritchie County, this 17th day of April 1935.

Geo. Newton  
NOTARY PUBLIC

My commission expires July 9th 1945

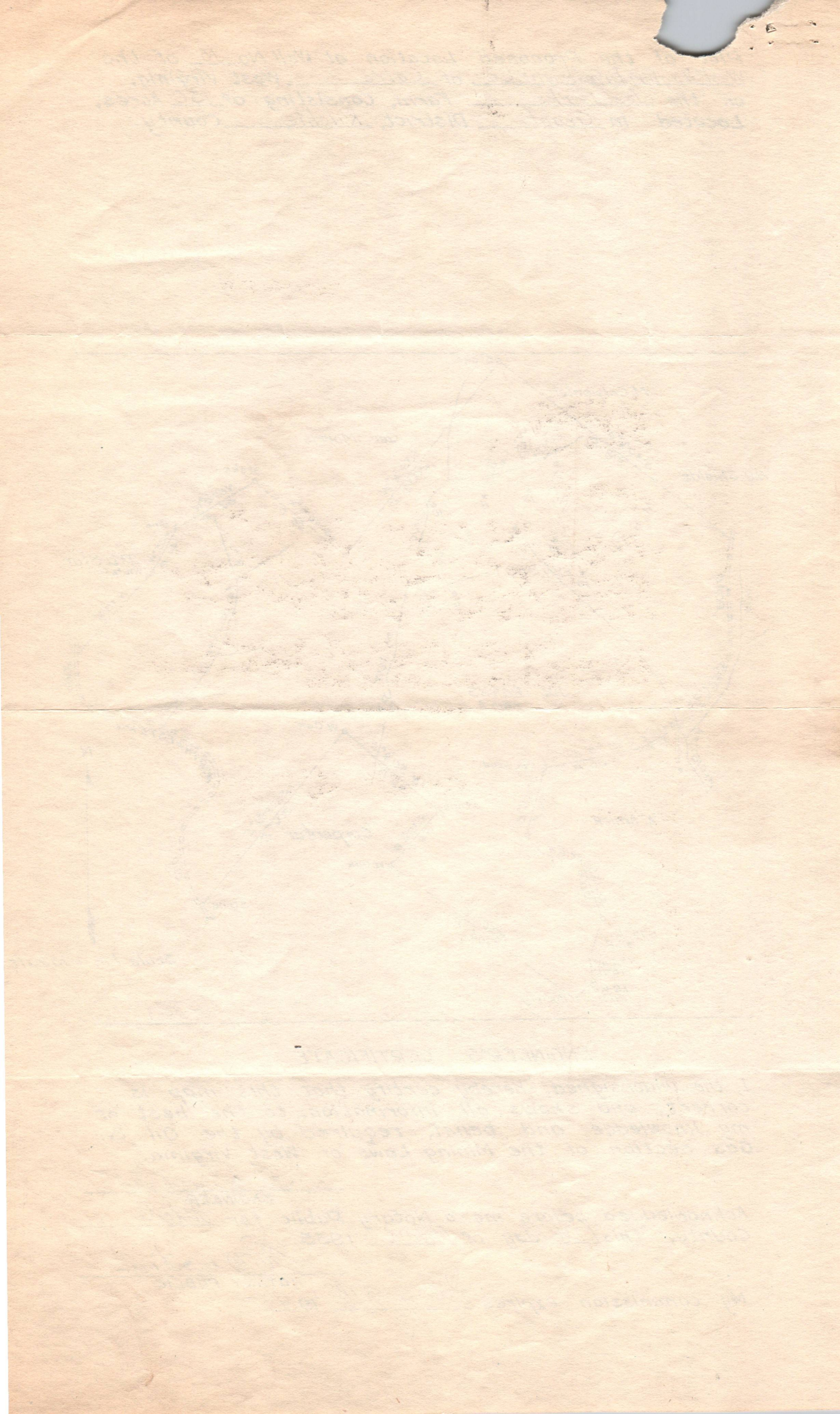

*No affidavit*

*Rit-341*

NOTICE OF INTENTION TO PLUG AND ABANDON WELL

(REQUIRED BY SECTION 9, ARTICLE 4, CHAPTER 22 OF THE CODE)

WEST VIRGINIA DEPARTMENT OF MINES

OIL AND GAS DIVISION

To THE DEPARTMENT OF MINES,  
Charleston, W. Va.

COAL OPERATOR OR COAL OWNER

ADDRESS

COAL OPERATOR OR COAL OWNER

ADDRESS

LEASE OR PROPERTY OWNER

ADDRESS

West Virginia Investment Co.

NAME OF WELL OPERATOR

Cairo, W.Va.

COMPLETE ADDRESS

Oct. 22

19 35

WELL TO BE ABANDONED

Grant

District

Ritchie

County

Well No. 16

Joe Parks

Farm

Gentlemen:—

The undersigned well operator is about to abandon the above described well and will commence the

work of plugging and abandoning said well on the 30th day of Oct., 1935,  
(which date shall not be less than five days after the day on which this notice so mailed is received, or in  
due course should be received by the Department of Mines).

This notice is given you in order that your respective representatives may be present at the plugging  
and filling of said well. You are further notified that whether you are represented or not represented the  
undersigned will proceed on that date, or shortly thereafter, to plug and fill said well in the manner  
required by Section 10, Article 4, Chapter 22 of the Code and given in detail on the reverse side of this  
notice, in "Work Order."

This notice is being mailed by registered mail to each of you at the above addresses on the above date.

Very truly yours, West Virginia Invest. Co.

L. D. Robinson, Mgr Well Operator.

NOTE: Upon the abandonment of all wells drilled prior to June 1, 1929, a plat prepared by a competent en-  
gineer, showing the district and county in which the tract of land is located, the name and acreage of same, the  
names of the owners of adjacent tracts, and the location of the about to be abandoned well, determined by survey,  
and the courses and distances of such well from two permanent points or landmarks on said tract, shall be submitted  
with this notice.

(Over)

*OK 10-24-35*



PROPOSED MANNER OF PLUGGING AND FILLING WELL

(REQUIRED BY RULES AND REGULATIONS)

WEST VIRGINIA DEPARTMENT OF MINES

OIL AND GAS DIVISION

WORK ORDER

Well to be plugged and filled as follows:

- Fill with red clay from 1980 to 1834.
- Pull 5 3/16" casing.
- Fill with red clay from 1834 to 1721.
- Drive wood plug from 1721 to 1718.
- Fill with cement from 1718 to 1713.
- Fill with red clay from 1713 to 1665.
- Drive wood plug from 1665 to 1662.
- fill with cement from 1662 to 1657.
- fill with red clay from 1657 to 1643.
- Drive wood plug from 1643 to 1640.
- Fill with cement from 1640 to 1635.
- Fill with red clay from 1635 to 1134.
- Pull 6 5/8" casing.
- Fill with red clay from 1134 to 1028.
- Drive wood plug from 1028 to 1025.
- Fill with cement from 1025 to 1020, plugging hole completely.
- Set permanent bridge at 315 after pulling 8 1/4" casing.
- Fill with red clay to top and erect a marker as required by the mining laws of West Virginia.

WORK ORDER REVISED BY THE DEPARTMENT OF MINES:

Fill with clay from the bottom 1980' to 1850' - 16' below the 5-3/16" casing  
 Drive wood plug from 1850' to 1847'  
 Cement from 1847' to 1837' sealing the hole in the Big Injun Sand.

PULL 5-3/16" casing set at 1834' and Fill with clay to 1791' - 20' above the Keener Sand.  
 Drive wood plug from 1791' to 1788'  
 SET A PERMANENT BRIDGE AT 1694' - 30' below the Maxon Sand in the Little Lime and  
 Fill with clay to 1615' - 20' above the Maxon Sand.  
 Drive wood plug from 1615' to 1612'  
 Cement from 1612' to 1602' sealing the hole above the Maxon Sand.

Fill with clay from 1602' to 1138' - 4' below the 6-5/8" casing and Drive wood plug to 1135'  
 PULL 6-5/8" casing set at 1134' and  
 Fill with clay from 1134' 1028' - Cement from 1028' to 1018'

SET A PERMANENT BRIDGE AT 325' - 10' below the 8-1/4" casing  
 Drive wood plug from 325' to 322' and Cement from 322' to 315' \* PULL 8-1/4" casing set at 315'  
 Fill with red clay from 315' to the surface and

To the Department of Mines,  
 Coal Owner or Operator,  
 Lease or Property Owner.

Erect a marker such as is described in Rule 18, 1931 Regulation

Gentlemen:

This "work order" is submitted for your approval and concurrence and unless notified of your disapproval or non-concurrence, the undersigned will proceed with the plugging and filling of said well in the above described manner on the date stated in the notice of intention to plug and abandon the said well on opposite side of this sheet.

Very truly yours,

Well Operator.

No objections have been filed by the coal owner or coal operator, or any available adjacent lease or property owners or interposed by the Department of Mines to the manner herein described for the plugging and filling of the well above mentioned. Therefore, the same is hereby approved this 24th day of October, 1935.

DEPARTMENT OF MINES  
Oil and Gas Division

By: .....

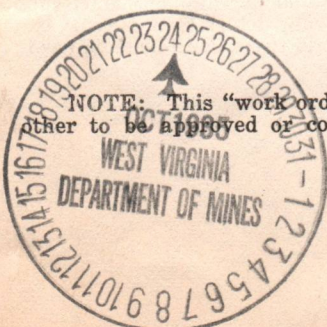

NOTE: This "work order" must be filed in duplicate, one copy for the files of the Department of Mines and the other to be approved or corrected and returned to the well operator as his authority for plugging said well.