

NOTICE OF PROPOSED LOCATION OF OIL AND GAS WELL

(REQUIRED BY SECTION 2, CHAPTER 86, ACTS 1929)

WEST VIRGINIA DEPARTMENT OF MINES

OIL AND GAS SECTION

To THE DEPARTMENT OF MINES,
Charleston, W. Va.

no operator
W. C. Seadder *Russell C Morris*

COAL OPERATOR OR COAL OWNER

NAME OF WELL OPERATOR

ADDRESS

COMPLETE ADDRESS

COAL OPERATOR OR COAL OWNER

PROPOSED LOCATION

ADDRESS

District

COAL OPERATOR OR COAL OWNER

County

ADDRESS

Well No. *2*

Farm

GENTLEMEN:

The undersigned well operator is entitled to drill upon the above named farm or tract of land for

oil and gas, having fee title thereto, (or as the case may be) under grant or lease dated *May 19 1933*

made by *W. C. Seadder* *Attorney*, to

to Mand B. Morris assigned to Paul Blank, and recorded on the *26* day *Aug 1933*

of *August 1933*, in the office of the County Clerk for said County in

Book *62*, page *11* *day of July 1934*

The enclosed plat was prepared by a competent engineer and shows the proposed location of a well to be drilled for oil and gas by the undersigned well operator on the farm and in the Magisterial District and County above named, determined by survey and courses and distances from two permanent points, or land marks.

The undersigned well operator is informed and believes there are no coal operators operating beds of coal beneath said farm or tract of land on which said well is located, or within 500 feet of the boundaries of the same, who have mapped their workings and filed their maps as required by law, excepting the coal operators or coal owners (if any) above named as addressees.

The above named coal operators or coal owners (if any) are notified that any objections they may desire to make to such proposed location, or which they are required to make by Section 3 of said Act, if the drilling of a well at said proposed location will cause a dangerous condition in or about their respective coal mines, must be received by, or filed with the Department of Mines within ten* days from the receipt of a copy of this notice and accompanying plat by said Department. Said coal operators are further notified that forms for use in making such objections will be furnished to them by the Department of Mines promptly on request and that all such objections must set forth as definitely as is reasonably possible the ground or grounds on which such objections are based and indicate the direction and distance the proposed location should be moved to overcome same.

(The next paragraph is to be completed only in Department's copy.)

Copies of this notice and the enclosed plat were mailed by registered mail, or delivered to the above

named coal operators or coal owners at their above shown respective address.....day.... before, or on the same day with the mailing or delivery of this copy to the Department of Mines at Charleston, West Virginia.

Very truly yours,

Russell C Morris

WELL OPERATOR

Hammville road

STREET

Address of Well Operator }

CITY OR TOWN

STATE

*Section 3 If no such objections be filed, or be found by the department of mines, within said period of ten days from the receipt of said notice and plat by the department of mines, to said proposed location, the department shall forthwith issue to the well operator a drilling permit reciting the filing of such plat, that no objections have been made by the coal operators to the location, or found thereto by the department, and that the same is approved and the well operator authorized to proceed to drill at said location.

FEB 21 1935

320

Plat of the proposed location of well No. 2
of the Russel Morris of Harrisville, West Virginia
on the A.C.Scadden farm consisting of 53 acres
located in Grant District, Ritchie County.

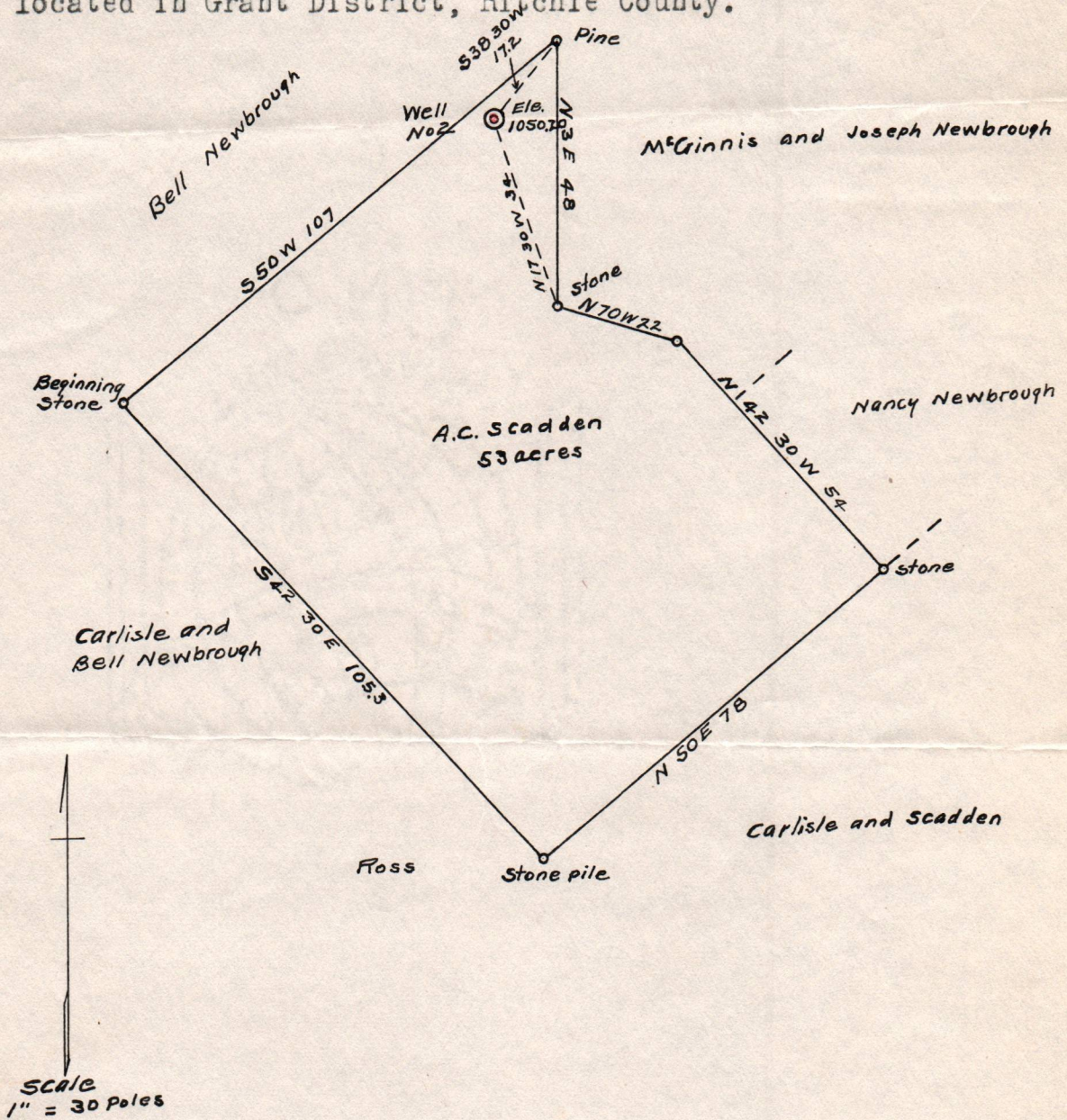

RIT-320

ENGINEER'S CERTIFICATE.

I, the undersigned hereby certify that this map is correct and shows all the information to the best of my knowledge and belief required by the oil and gas section of the Mining Laws of West Virginia.

D.W. Shock
Engineer

Acknowledged before me a Notary Public of Ritchie County, West Virginia.

Harold F. Vincent
Notary Public

My Commission Expires
Feb. 5, 1941.

FEB 21 1935

WEST VIRGINIA DEPARTMENT OF MINES

OIL AND GAS DIVISION

PRELIMINARY DATA SHEET NO. 1

085-320

File No. # 2

Well No. 2

Company of Russell C Morris

on the A. B. Seadden Farm

containing 53 acres. Location

Grant District, in Ritchie County, West Virginia

The surface of the above tract is owned in fee by A. B. Seadden heirs

of Pike wva address, and the mineral rights are owned by

A. B. Seadden heirs of Pike wva

The oil and gas privileges are held under lease by the above named company, and this well is drilled under permit No. 320 issued by the West Virginia Department of Mines, Oil and Gas Division

March 4th 1935

Elevation of surface at top of well, 1050.16 Spirit Barometric.

The number of feet of the different sized casings used in the well.

	feet	<u>13"</u>	size.	Wood conductor.
<u>215</u>	feet	<u>10"</u>	size, csg.	feet sized csg.
<u>1089</u>	feet	<u>8 1/4</u>	size, csg.	feet sized csg.
	feet		size, csg.	feet sized csg.

_____ packer of _____ size, set at _____

_____ packer of _____ size, set at _____

_____, in casing perforated at _____ feet to _____ feet.

_____, in casing perforated at _____ feet to _____ feet.

Coal was encountered at none feet, thick ness _____ inches, and at _____

feet; thickness _____ inches; and at _____ feet; thickness _____ inches.

Liners were used as follows: (Give details) _____

Date.

Approved Russell C Morris, Owner.

By Russell C Morris (TITLE)

MAY 2 1935

Russell L Morris Company

Harrisville Wva Address

WELL No. H 2
RIT-320

FARM De B. Seader

COMPLETION DATA SHEET
NO. 2
FORMATION RECORD

Name	Color	Character	Oil, Gas or Water	Top	Bottom	Thickness	Total Depth	Remarks
Big Darkish sand	Dark	Hard		1089	1240	151		8' 4" - 1089'
1st salt sand	White	Hard		1470	1520	50		
2 salt sand	White	Hard		1570	1670	100		
armor sand	White	Hard		1745	1767	22		
Big blue	Gray	Hard		1825	1876	51		
Gypsum sand	White	Hard		1826	1885	109		
			1846	1	1860	14		
			1935		1961	26	1994	

shot
Well was not shot at not shot feet; well was shot at _____ feet.

Salt _____ salt
Fresh water at _____ feet; fresh water at _____ feet.

~~producing~~
Well was _____ hole.
dry

April 30-35
Date

Approved Russell L Morris
Owner

NOTE: All bottom formations must be noted as indicated above and all key-rocks and oil and gas sands must be recorded under their proper geological names in the district as well as any local names commonly used in the district for such strata.

MAY 2 1935

Bit-320

no affidavit

NOTICE OF INTENTION TO PLUG AND ABANDON WELL

(REQUIRED BY SECTION 9, CHAPTER 86, ACTS 1929)

WEST VIRGINIA DEPARTMENT OF MINES
OIL AND GAS SECTION

TO THE DEPARTMENT OF MINES,
Charleston, W. Va.

no coal

COAL OPERATOR

ADDRESS

A C Scudder

COAL OPERATOR

ADDRESS

Pike wood

COAL OPERATOR

ADDRESS

no coal

Russell C Morris

NAME OF WELL OPERATOR

Harrisonville wva

COMPLETE ADDRESS

19

WELL TO BE ABANDONED

Grant

District

Ritchie

County

Well No. *2*

A C Scudder

Farm

Gentlemen:—

The undersigned well operator is about to abandon the above described well and will commence the

work of plugging and abandoning said well on the *7* day of *May*, 19*35*,
(which date shall be not less than five days after the day on which this notice so mailed is received, or in
due course should be received by the Department of Mines).

This notice is given you in order that your respective representatives may be present at the plugging
and filling of said well. You are further notified that whether you are represented or not represented the
undersigned will proceed on that date, or shortly thereafter, to plug and fill said well in the manner
required by law.

This notice is being mailed by registered mail to each of you at the above addresses on the above date.

Very truly yours,

Russell C Morris
Well Operator.

NOTE Upon the abandonment of all wells drilled prior to June 1, 1929, a plat prepared by a competent
engineer, showing the district and county in which the tract of land is located, the name and acreage of same, the
names of the owners of adjacent tracts, and the location of the about to be abandoned well, determined by survey,
and the courses and distances of such well from two permanent points or landmarks on said tract, shall be submitted
with this notice.

MAY 2 1935

NOTICE OF INTENTION TO PLUG AND ABANDON WELL

(REQUIRED BY SECTION 5, CHAPTER 50, ACT 1923)

WORK ORDER SUPPLIED BY THE DEPARTMENT OF MINES, WEST VIRGINIA

Fill the well from the bottom 1994' to 1856' - 20' above the Big Injun with red clay
Drive wood plug from 1856' to 1853'
Cement 1853' to 1843' sealing the Big Injun Sand.
Clay from 1843' to 1823'

SET A PERMANENT BRIDGE AT 1700' - 30' below the Second Salt Sand.
Fill with red clay from 1700' to 1450' - 20' above the Salt Sand.
Drive wood plug from 1450' to 1447'
Cement from 1447' to 1437' sealing the Salt Sands.

Continue to fill with red clay from 1437' to 1092' - 3' below the Big Dunkard Sand
Drive wood plug from 1092' to 1089'
PULL 8-1/4" casing set at 1089' and
Fill with red clay from 1089' to 218' - 3' below the 10" casing
Drive wood plug from 218' to 215'

PULL 10" casing and

Fill with red clay from 215' to the surface

Erect a marker such as is described in Rule 18, 1931 Regulations.

All be done in a workman-like manner.

The undersigned well operator is about to abandon the above described well and will commence the

work of plugging and abandoning said well on the _____ day of _____, 19____ (which date shall be not less than five days after the day on which this notice is received, or in the case should be received by the Department of Mines).

This notice is given you in order that your respective representatives may be present at the plugging and filling of said well. You are further notified that whether you are represented or not represented the undersigned will proceed on that date or shortly thereafter, to plug and fill said well in the manner required by law.

This notice is being mailed by registered mail to each of you at the above address on the above date.

Very truly yours,

APPROVED:

3d

Well Operator

NOTE: Upon the abandonment of all wells drilled prior to June 1, 1923, a plat prepared by a competent engineer, showing the district and county in which the tract of land is located, the name and acreage of same, the names of the owners of adjacent tracts, and the location of the well to be abandoned well determined by survey, and the course and distance of such well from two permanent points or landmarks on said tract, shall be submitted with this notice.