

NOTICE OF PROPOSED LOCATION OF OIL AND GAS WELL
(REQUIRED BY SECTION 2, CHAPTER 86, ACTS 1929)
WEST VIRGINIA DEPARTMENT OF MINES
OIL AND GAS SECTION

To THE DEPARTMENT OF MINES,
Charleston, W. Va.

S.T. Rutherford.

COAL OPERATOR OR COAL OWNER

W.R. Pierson.

NAME OF WELL OPERATOR

New Concord, Ohio

ADDRESS

Mellin, W.Va.

COMPLETE ADDRESS

COAL OPERATOR OR COAL OWNER

February 14, 1935

PROPOSED LOCATION

ADDRESS

Grant District

COAL OPERATOR OR COAL OWNER

Ritchie County

ADDRESS

Well No. 2

S.T. Rutherford Farm

GENTLEMEN:

The undersigned well operator is entitled to drill upon the above named farm or tract of land for oil and gas, having fee title thereto, (or as the case may be) under grant or lease dated Dec. 15 1933, made by S.T. Rutherford, to W.R. Pierson & A.M. Wharton, and recorded on the 28th day of May, 1934, in the office of the County Clerk for said County in

Lease Book 62, page 263

The enclosed plat was prepared by a competent engineer and shows the proposed location of a well to be drilled for oil and gas by the undersigned well operator on the farm and in the Magisterial District and County above named, determined by survey and courses and distances from two permanent points, or land marks.

The undersigned well operator is informed and believes there are no coal operators operating beds of coal beneath said farm or tract of land on which said well is located, or within 500 feet of the boundaries of the same, who have mapped their workings and filed their maps as required by law, excepting the coal operators or coal owners (if any) above named as addressees.

The above named coal operators or coal owners (if any) are notified that any objections they may desire to make to such proposed location, or which they are required to make by Section 3 of said Act, if the drilling of a well at said proposed location will cause a dangerous condition in or about their respective coal mines, must be received by, or filed with the Department of Mines within ten* days from the receipt of a copy of this notice and accompanying plat by said Department. Said coal operators are further notified that forms for use in making such objections will be furnished to them by the Department of Mines promptly on request and that all such objections must set forth as definitely as is reasonably possible the ground or grounds on which such objections are based and indicate the direction and distance the proposed location should be moved to overcome same.

(The next paragraph is to be completed only in Department's copy.)

Copies of this notice and the enclosed plat were mailed by registered mail, or delivered to the above

named coal operators or coal owners at their above shown respective address.....day.... before, or on the same day with the mailing or delivery of this copy to the Department of Mines at Charleston, West Virginia.

Very truly yours,

W.R. Pierson

WELL OPERATOR

Address of Well Operator }

STREET

Mellin

CITY OR TOWN

W. Va.

STATE

*Section 3 If no such objections be filed, or be found by the department of mines, within said period of ten days from the receipt of said notice and plat by the department of mines, to said proposed location, the department shall forthwith issue to the well operator a drilling permit reciting the filing of such plat, that no objections have been made by the coal operators to the location, or found thereto by the department, and that the same is approved and the well operator authorized to proceed to drill at said location.

316

FEB 15 1935

Plat of the Proposed Location of Well No 2 of the
 W.R. Peerson of Mellin W. Va. on the S.T. Rutherford Farm,
 consisting of 184 $\frac{1}{4}$ Acres Located in Grant District Ritchie
 County.

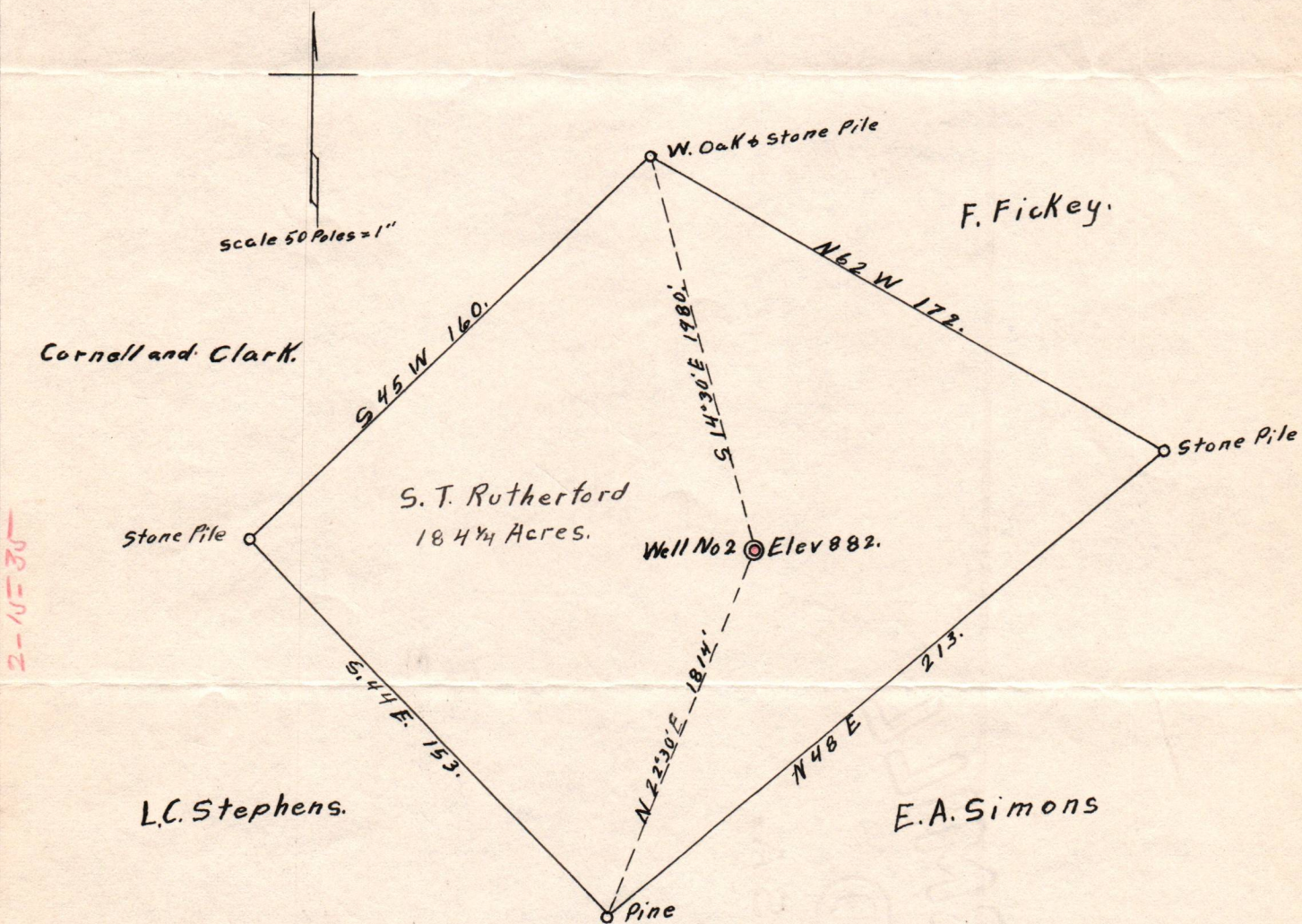

2-10-35

Engineer's Certificate.

Rit-316

I, the undersigned, hereby certify that this Map is correct and shows
 all the information to the best of my Knowledge and belief, required by the
 oil and gas section of the Mining Laws of West Virginia.

A.K. Westfall.

Acknowledged before me a Notary Public this 12 $\frac{1}{4}$ day of February 1935.
 My commission expires
 Feb, 3, 1936.

D. G. McGeary

FEB 15 1935

Plot of the Proposed Location of Well No. 2 at the
W.R. Pearson of Millin W. Va. on the St. Albans & Form
consisting of 1000 Acres located in Grant District, Putnam
County.

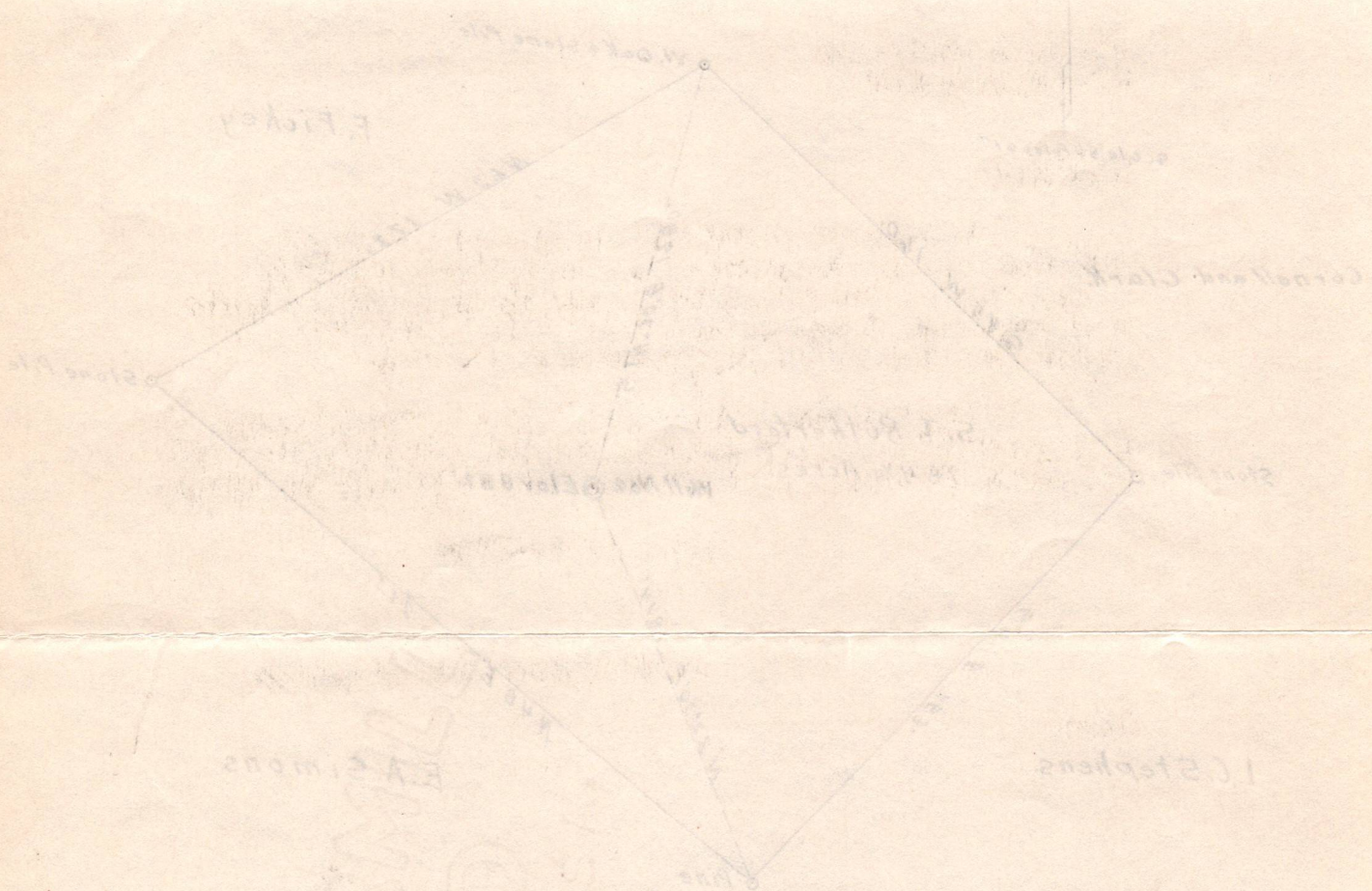

E.A. Simons

I. Stephens

187-511

Engineer's Certificate

I the undersigned hereby certify that the lines, corners and shows
all the information to the best of my knowledge and belief, required by law
and give section of the Mining Law of West Virginia.

A. M. [Signature]

Witnessed and taken in public this 10th day of February 1912

[Signature]

Commission Expires Feb. 6. 1912

WEST VIRGINIA DEPARTMENT OF MINES

OIL AND GAS DIVISION

PRELIMINARY DATA SHEET NO. 1

File No. 316

Well No. 2

Devil Hole Oil & Gas Company of Mellin
on the S. T. Rutherford Farm
containing 200 acres. Location Devil Hole Creek
Grant District, in Ritchie County, West Virginia

The surface of the above tract is owned in fee by L. C. Stephens
of Rutherford, West Virginia address, and the mineral rights are owned by
S. T. Rutherford of Akron, Ohio
Next Concord, Ohio

The oil and gas privileges are held under lease by the above named company, and this well is drilled under permit
No. Rit. 316 issued by the West Virginia Department of Mines, Oil and Gas Division
February, 26th 1935.

Elevation of surface at top of well, 862 Spirit Barometric.

The number of feet of the different sized casings used in the well.

Wood conductor, 12 feet size. Wood conductor.
106 feet 10 size, csg. feet sized csg.
905 feet 8 1/4 size, csg. feet sized csg.
1571 feet 6 5/8 size, csg. feet sized csg.

Casing packer of 6 5/8" size, set at 1571
Tubing packer of 2" X 6 5/8 size, set at 1782

_____, in casing perforated at _____ feet to _____ feet.
_____, in casing perforated at _____ feet to _____ feet.

Coal was encountered at _____ feet, thick ness _____ inches, and at _____
feet; thickness _____ inches; and at _____ feet; thickness _____ inches.

Liners were used as follows: (Give details) _____

March, 30, 1935
Date.

Approved J. H. Pierson Owner.
By _____ (TITLE)

4-18-35

APR 18 1935

Durbin Oil & Gas Company

COMPLETION DATA SHEET

Mellins, W.Va. Address

No. 2

WELL NO. - 2-RIT-316 FARM P. J. Rutherford

FORMATION RECORD

Name	Color	Character	Oil, Gas or Water	Top	Bottom	Thickness	Total Depth	Remarks
D. Pitt.		Soil + shale			310	310		All figures + depths down to 1804 ft. are Cable Measure
		Sand		310	355	45		
		Shale + shells		355	610	255		
		Big Red		610	685	75		
Little Puncard		lime		802	815	13		Cable Measure
		sand		815	900	85		
Big "		Sand		900	972	72		All depths below 1804 are steel line.
		Shale		972	1015	43		
		Sand		1015	1040	25		
		Shale		1040	1140	100		
		Sand		1140	1170	30		
		Shale		1170	1185	15		
		Sand		1185	1240	55		
		Shale		1240	1290	50		
		Sand		1290	1330	40		
		Shale		1330	1373	43		
		Sand		1373	1428	55		
		Shale		1428	1457	29		
		Sand		1457	1484	27		
		Shale		1484	1570	86		
Marton (Salt)		Shale		1570	1585	15		Black -
		Sand		1585	1642	57		
		Shale		1642	1666	24		
		lime		1666	1668	2		
		Shale		1668	1674	6		
		lime		1674	1677	3		
Grey (Big)		Shale		1677	1687	10		Keener
		lime		1687	1696	9		
		Sand		1696	1778	82		
Sugar		Sand		1778	1810	32		Sugar
		Sand	Steel line	1804	1918	114		
			Gas	1882	1892	10		
			More "	1909	1916	7		
Black			Oil	1913				Black
		Shale		1918	1924	6		

4-18-35

Well was not shot at _____ feet; well was shot at _____ feet.

Salt _____ salt _____ feet; fresh water at _____ feet.

Well was _____ producing hole.

dry
March 30 - 1935
Date

Approved W. R. Pierson
Owner

NOTE: All bottom formations must be noted as indicated above and all key-rocks and oil and gas sands must be recorded under their proper geological names in the district as well as any local names commonly used in the district for such strata.

APR 18 1935